

Compensation and Pension Record Interchange (CAPRI)

Software Version 2.7

GUI User Manual

February 2023

Department of Veterans Affairs (VA)

Office of Information and Technology (OIT)

Revision History

Date	Revision	Description (Patch # if Applicable)	Author
February 2023	8.43	<p>Updated to reflect changes from patch DVBA*243 including the following sections:</p> <ul style="list-style-type: none"> • 2.13.5 - User access to VBA eFolder defined. • Added new error message: 2.13.5 "CAPRI cannot transmit your documents to the VBA eFolder automatically because a claim number or alternate linking data cannot be located in VistA for this patient. As a result, you must upload the Document(s) to the correct VBA eFolder manually by converting them into a PDF format and then uploading them via VBMS. See the CAPRI User Guide for more information." see Figure 2-224 • Added new Section 2.13.6 - Manually Upload Documents to eFolder. This section provides instructions for manually uploading documents to VBA eFolder. 	Booz Allen Hamilton
November 2022	8.42	<p>Updated to reflect changes from patch DVBA*242 including the following sections:</p> <ul style="list-style-type: none"> • Section 2.1.3 Entering a New Patient / Veteran - Updated Figure 2-19 New Patient Claim Folder Location List displaying new drop down list interface. 	Booz Allen Hamilton
August 2022	8.41	<p>Updated to reflect changes from patch DVBA*238 including the following sections:</p> <ul style="list-style-type: none"> • Section 2.8.2 Report Builder – added new security key information • Section 2.9.2.1 added security key descriptions for DVBA CAPRI CLIN DOC-EFOLDER and DVBA CLINICAL METRICS PURGE • Section 2.13.5 -Send to VBA eFolder– On the File Menu – added new security key information, Confirm Certificate window, Certificate Selection window, PIV authentication prompt, transmission canceled by user dialog, new error message codes: Invalid Certificate, 400, 401, 403, 500, 900, 901, 75788, 96260. • Section 2.13.13 – Transmission Metrics Report • Section 2.13.14 – Purge Site Transmission Data 	Booz Allen Hamilton
February 2022	8.40	<p>Updated to reflect changes from patch DVBA*240 including the following sections:</p> <ul style="list-style-type: none"> • Section 1.5.4 CAPRI News updated to provide a new dialog that will launch the CAPRI News within the user's default browser, removing SharePoint initialization • Section 2.14.2 Joint Longitudinal Viewer (JLV) Tab, browser launch update and alerts w/figures • Section 3.16 Permanent Failure DBQ Transmission Error Message • Section 3.17 DBQ Transmission Error Message 	Booz Allen Hamilton

Date	Revision	Description (Patch # if Applicable)	Author
October 2021	8.39	Updated to reflect changes from patch DVBA*227 including the following: <ul style="list-style-type: none"> Section 1.5.4 – SharePoint Initialization Section 2.2.7 Re-Routing Exam Requests, 2.2.8 Accepting Re-Routed Exam Requests, and 2.2.9 Rejecting Re-Routed Exam Requests w/ Figures Section 2.8.2 – Report Builder w/ Figures Section 2.13.5 – Send to VBA eFolder w/ Figures Section 2.14.1 – Edit Exam List Parameters w/ Figures Added Re-Routed, Pending At To Site status for Section 2.2.7 and 2.5.1 	Liberty IT Solutions, a Booz Allen company
June 2021	8.38	Updated to reflect changes from patch DVBA*226 including the following: <ul style="list-style-type: none"> Section 2.8.2 Report Builder Section 2.9.3.8 – DBQ transmission with IEPD Schema/2.1 Section 2.10.5. – Outdated Template	Liberty IT Solutions, a Booz Allen company
April 2021	8.37	Updated to reflect changes from patch DVBA*232 including the following: Section 2.2.3 Step 5 Special Considerations: add VICAP option update Figure 2-53	Favor Tech Solutions
December 2020	8.36	Updated to reflect changes from patch DVBA*224 including the following: <ul style="list-style-type: none"> News server; Section 1.5.4 	Liberty IT Solutions
October 2020	8.35	Updated to reflect changes from patch DVBA*223, including the following: <ul style="list-style-type: none"> Section 2.7.6, 2.12.3, 2.12.5, Continue to send to Virtual VA and eFolder 	Liberty IT Solutions
July 2020	8.34	Updated to reflect changes from patch DVBA*220, including the following: <ul style="list-style-type: none"> Section 2.2.3 Step 5 Special Considerations Section 2.1.1 Step 3,4 Patient Record Flags, Self-Referral Section 2.8.3.7 Step 2 Self-Referral Section 2.8.3.9 Self-Referral Section 2.12.6 VBA eFolder Queue 	Liberty IT Solutions
March 2020	8.33	Updated to reflect changes from patch DVBA*216, including the following: <ul style="list-style-type: none"> Section 1.5 Logging On Section 2.7.3 Remote Data View Section 2.7.6 Report Builder Section 2.8.3 C&P Worksheet Tab Functionalities Section 2.12.5 Send to VBA eFolder – On the File Menu Section 2.12.6 Send to VBA eFolder Button Section 2.14.2 Display Properties Section 3.12 Error Message on Enterprise Search Section 3.15 Incompatible DBQ Error Message <ul style="list-style-type: none"> Figure 2.2 (Capri Patient Record View) Figure 2.3 (Select Patient Option) 	Liberty IT Solutions

Date	Revision	Description (Patch # if Applicable)	Author
		<ul style="list-style-type: none"> • Figure 2.20 (Other Facilities) • Figure: 2.24 (Enterprise Search) • Figure 2.34 (View/Edit Selected Request) • Figure: 2.97 (Request Status Inquiry) • Figure 2.86 Health Summaries View • Figure 2 87. Health Summaries View—Component Selection • Figure 2 88. Health Summaries View—Adhoc Report Selection • Figure 2 91. Adhoc Health Summary Generated Report. • Figure 2 97. Clinical Documents Tab—Item View. • Figure 2 102. Report Builder Screen. • Figure 2 103. Report Builder Results. • Figure 2 120. C&P Worksheets Tab. • Figure 2 132. VLER Transmission Failed Alert. • Figure 2 133. Contact National Service Desk • Figure 2 152. C&P Worksheet—Review Pending View. • Figure 2 184. CAPRI File Menu—Get Docs from DAS Selection • Figure 2 155. CAPRI Tools Menu—My Unsigned Worksheets Selection. • Figure 2 158. CAPRI Tools Menu—My Uncosigned CPRS Documents Selection. • Figure 2 166. CAPRI Tools Menu. • Figure 2 176. CAPRI File Menu—Switch Sites Selection. • Figure 2 178. CAPRI File Menu—Transmit to Virtual VA Selection. • Figure 3 22. Remote Sites Error Message. 	
September 2019	8.32	<p>Section 1.5.2:</p> <ul style="list-style-type: none"> • Figure 1-9, new patient Selector screen <p>Section 2.1.4: Figure 2-19, new Other Facilities Visited by Vet screen</p> <p>Section 3.11: (New) Error Message for 7131 Request</p> <p>Section 3.12: (New) Error Message on Enterprise Search</p> <p>Section 3.13: (New) Error Message on CAPRI Edit Exam List Parameters (MAS) Option</p> <p>Section 3.14: (New) Error Message on Other Facilities Visited</p> <p>Global: Updated date on Title page and in footers to September 2019</p>	Liberty IT Solutions
July 2019	8.31	Updated to reflect changes from VistA patch DVBA*2.7*213, to remove DVBA CAPRI GETVBADOCS key. This includes:	Liberty IT Solutions

Date	Revision	Description (Patch # if Applicable)	Author
		<ul style="list-style-type: none"> Removing Section 2.12.6 Get Docs from Virtual VA – On the File Menu (which contained 2 Figures, requiring renumbering of subsequent figure titles). Section 2.12.3, Figure 2-174 and new Section 2.12.6 Get Docs from DAS, Figure 2-182: replaced with screen shot without Get Docs from Virtual VA option in File menu. <p>See pages 151, 155.</p>	
April 2019	8.30	Section 2.8.3.8, Step 7. Revised text from “retransmit the failed DBQ(s) four times” to “retransmit the failed DBQ(s) five times” and revised “after the fourth failed attempt to transmit” to “after the fifth failed attempt to transmit”	Liberty IT Solutions
March 2019	8.29	<p>Section 2.8.3.7:</p> <ul style="list-style-type: none"> Signature Validation, Step 4: Removed Section 2.8.3.7.1. Replaced with new paragraph, “PRE or POST DISCHARGE,” below “EXPECTED COSIGNER:” paragraph. Revised title of Figure 2-127, by removing “with Discharge drop-down” text. <p>Section 2.14.6 Help Menu. Removed “VBA user or” text from 1st paragraph, 2nd sentence.</p> <p>Section 3.10 Updated document for Grace period Error Messages displayed for GUI version of CAPRI.</p> <p>Updated Title page and footers for new date.</p>	Liberty IT Solutions
September 2018	8.28	2.5.2.2 21-Day Certificate Printing - VHA DVBA GENERATE 21-DAY CERTIF nightly job added	Liberty IT Solutions
September 2018	8.27	Section 2.13.2, removed a Note (‘The JLV button is viewable only from CAPRI...’), in this section Section 2.13.3, removed this section from the document	Liberty IT Solutions
August 2018	8.26	<p>Section 2.13.2 added Note with link to the JLV Training Materials.</p> <p>Section 2.2.4, updated C&P Exam screen capture (Figure 2-58) to show new position of ‘Add An insufficient Exam Request’ and ‘Close Window’ buttons.</p> <p>Updated date on Title page and in footers to September 2018.</p> <p>Updates per Patch 193.12 JLV revisions to Section 2.13.2 Joint Longitudinal Viewer Tab. This includes a new screen capture of the JLV Launching Button.</p> <p>Changed reference to DVBA*2.7*193.11 to DVBA*2.7*193.12 in Note under 2.13.3 VistAWeb Tab</p>	Liberty IT Solutions
May 2018	8.25	<p>DoD Records Tab has been disabled. Removed all references to DoD from the document.</p> <p>Section 1.2.3, 2.2.3, 2.12.10, 2.13.2.</p> <p>Added, and then removed documentation for the Re-Route functionality</p>	Liberty IT Solutions
April 2018	8.24	<p>Joint Longitudinal Viewer (JLV) function added to Section 2.13 based on 193.10 GUI update.</p> <p>Formatted content to comply with OIT documentation standards.</p>	Liberty IT Solutions

Date	Revision	Description (Patch # if Applicable)	Author
October 2015	8.18	<p>PATCH DVBA*2.7*192 enhancements added</p> <p>Updated section 2.2.1 View/Edit Selected Request - updated screen shot (2.2-1)</p> <p>Updated section 2.2.1 with informing user of new sort feature: The user has the ability to sort the Date Requested/Date Completed by ascending or descending order. Ascending (oldest to newest) is the default</p> <p>Updated section 2.2.4 Insufficient Exam Request – updated screen shot (2.2-24), added steps 5-6 (instruction for insufficient exam reasons and comments). Added screen shot (2.2.-27).</p> <p>Updated section 2.2.4 Insufficient Exam Request – updated screen shot (2.2.-28)</p>	Liberty IT Solutions
July 2015	8.17	<p>PATCH DVBA*2.7*192 enhancements added</p> <p>Updated section 2.2.3 - Add a New Request</p> <p>Updated screen shots for figures 2.2-19 and 2.2-22</p> <p>Updated section 2.5 CAPRI Reports</p> <p>Insufficient Exam report – Removed “Summary” functionality and added Claim Type, Special Consideration(s), and Priority of Exam</p> <p>Pending C&P Exams report – added Claim Type and Special Consideration(s)</p> <p>Exam Request by Date Range report - added Claim Type and Special Consideration(s)</p> <p>Request Status by Date Range report - added Claim Type and Special Consideration(s)</p> <p>Updated sections 2.5.1.1 AMIS 290 and 2.5.1.2 AMIS 290 by Division to inform user these reports are no longer available in CAPRI and reference to new URL.</p> <p>Updated Transmit to VVA section 2.12.5 to include “retransmit” functionality</p> <p>Updated screen shot (2.12-29) section 2.12.9.5 CAPRI Contract Referral (CCR) pending under review exams via DAS – Alerts Screen</p> <p>Updated screen shot (2.12-30) section 2.12.9.6 CAPRI Contract Referral (CCR) – Retrieve exam results with status of pending under review from DAS.</p>	Liberty IT Solutions
4/23/15	8.16	<p>PATCH DVBA*2.7*190 enhancements added</p> <p>Section 2.2 C&P Exam Requests – updated screens shots to reflect new Electronic Claim Folder Available? Field. Updated screen shots for address verification screen to show addition of Cell Phone and Email fields</p> <p>Section 2.2.2 – Cancel an Exam Request – Added the following: ***NOTE*** If a user is logged in to a local VistA system, Cancel by MAS, is enabled. If user is a remote user (CLAIMS system), Cancel By Regional Office is enabled.</p> <p>2.2.4.1 Re-Print Final C&P Results – removed reference to report has not been printed yet as reports can now be printed regardless if they have been printed by RO</p> <p>Section 2.5.1.4 - Pending C&P Exams report – added Cell number and email</p> <p>Section 2.7.4 –Clinical Documents tab – Added the following to this section: All tabs within the Clinical Documents tab allow the ability to right click and search</p>	Liberty IT Solutions

Date	Revision	Description (Patch # if Applicable)	Author
		the results with "Find" within the display window on the right side. Added section 2.14.9 – New Option "Manage Exam Cancellation Reasons" Added section 2.14.10 – New Option "Manage Exam Insufficient Reasons"	
2/26/15	8.15	PATCH DVBA*2.7*189 enhancements added Section 2.5.1.8 - Request Status by Date Range Report – added Cancellation Comments and Cancellation Reasons as fields displayed on the report Section 2.2 C&P Exam Requests – updated screens shots to reflect new Claim Type, Special Consideration(s), and Insufficient fields. Section 2.2.4 Insufficient Exam Request – added information that "Insufficient" field will default to "YES" and it is not editable by user Section 2.2.4 Insufficient Exam Request – added "Note" that if exam to be marked insufficient is no longer active in the AMIE exam file that all active exams will be listed for selection Section 2.2.4 Insufficient Exam Request – added **Note: The request status can be either "RELEASED TO RO, NOT PRINTED" or "COMPLETED, PRINTED BY RO" to mark insufficient.	Liberty IT Solutions
12/22/14	8.14	Updated with HPS changes Page 116, 2.8.3.8: Change "retransmit the failed DBQ(s) one time. (Figure 2.8-13)." to "retransmit the failed DBQ(s) one time. (Figure 2.8-11)." Page 120, 2.9.1.1: The figure does not have a figure number, and the comment "button to paste the comments into the exam as shown in (Figure 2.9-1)", does not refer to figure 2.9-1, it refers to the figure that is not numbered. Page 177, 2.13.2: The figure number needs to be added to the statement "This is a simulation of a VistAWeb page shown in ().".	Liberty IT Solutions
12/17/14	8.13	Added the following statement to CCR section 2.12.9 CAPRI CONTRACT REFERRAL (CCR) ****NOTE: C & P Users must complete training on use of CCR prior to implementing the application functionality. Once trained, the DEM Program Office will authorize the keys be provided to allow for functionality. DEM Program Office	Liberty IT Solutions
8/13/2014	8.12	Get Docs from VVA – removed reference to DVBA CAPRI DENYVBADOCS as this will no longer be valid with patch DVBA*2.7*187 Added users "MUST" have DVBA CAPRI GETVBADOCS to utilize Get Docs from VVA option Added new FILE Get Docs From DAS functionality Added "You have # vendor results pending review" information to CAPRI Alerts section Added description for transmission failure to VLER DAS information and screen shot CCR Functionality - Added DAS enabled vendor information and functionality to section 2.12.9	Liberty IT Solutions

Date	Revision	Description (Patch # if Applicable)	Author
5/15/2014	8.11	Updated CAPRI Equivalents for AMIE II Function section with accurate CAPRI Function Admission Inquiry by Date Print New Notices of Discharge	Liberty IT Solutions
5/1/2014	8.10	Remedy Ticket INC000000994792 – changed security key from Key Edit Exam List Parameter (MAS) to the correct key of DVBA CAPRI EXAM LIST EDIT	Liberty IT Solutions
3/31/14	8.9	Section 1.3 VHA CAPRI Training, Videos, and Documentation: Updated screen shot figure 1-1 Updated screen shot figure 1-6 Image of figure 2-24, corrected image Updated screen shot figure 2-176 Updated screen shot figure 2-204 Updated screen shot figure 2-208 to Windows 7 Updated screen shot figure 2-209 to Windows 7 Updated screen shot figure 2-214	Liberty IT Solutions
09/11/2013	8.8	Updated all instances of DVBA*2.7*185 to DVBA*2.7*186.	Liberty IT Solutions
7/30/2013	8.7	Added CAPRI Contract Referral (CCR) information to section as 2.13.10	Liberty IT Solutions
7/30/2013	8.6	Added reference to new security key DVBA CAPRI DENY_GETVBADOCS to section 0	Liberty IT Solutions
7/30/2013	8.5	Added section 2.9.3.9 “Completing NON C&P Exams”	Liberty IT Solutions
7/30/13	8.4	Updated screen shot in section 2.9.3.7 to show new question “Is this report a C&P evaluation in response to a request (2507) submitted by the VBA?” which has been added to the “Signature Validation” screen.	Liberty IT Solutions
07/29/2013	8.3	Updated various screen shots in section 2.5 CAPRI Reports – (Non-patient-specific) showing updated/new export feature of “CSV Comma Delimited Export.”	Liberty IT Solutions
06/21/2013	8.2	Updated various screen shots in Section 2.2 to bring them up to date with current screens in CAPRI	Liberty IT Solutions
03/25/2013	8.1	Updated new CLAIMS server FQDN indicated on 03/25/2013	Liberty IT Solutions
03/15/2013	8.0	Updated UM for patch 184 Add New Request section updated – Includes IDES priority of exam Starting a New CPWM Exam section updated – now includes Step 6 regarding automatically transmitting to Virtual VA Added section 2.12.6 – Get Docs from Virtual VA – From the File Menu Updated CAPRI Reports – AMIS 290 section and screen shots to show IDES instead of DCS, DFD, which have been replaced by IDES.	Liberty IT Solutions
9/11/2012	7.12	Final Review	Liberty IT Solutions
9/10/2012	7.11	CAPRI Development Team Peer Review	Liberty IT Solutions
9/8/2012	7.10	Updated Voc Rehab; and Report Builder, and section, Moved Transmit to Virtual VA – On the File	Liberty IT Solutions
9/05/2012	7.9	Updated Sections 2.13.4 – Restricted Patient List (New section title is Validate the Patient Restricted List) with new functionality using MVI. Moved section and figure	Liberty IT Solutions

Date	Revision	Description (Patch # if Applicable)	Author
		from Section 2.13.5 – Check Remote Connections to Section 1.5.4 – CR (CQ #). Replaced VMI Enterprise search screen, Figure 2-29.	
9/04/2012	7.8	Updated Sections 2.2.5 – Enterprise Search Function (New section title is Enterprise Patient/Veteran Search Function) with new functionality using MVI.	Liberty IT Solutions
8/27/2012	7.7	Completed New Section 1.5.6 - CAPRI Help – Online Feature.	Liberty IT Solutions
8/17/2012	7.6	Completed all updates for Patch 181. Added New A) Section 2.1 - CAPRI Interface Between Virtual VA Web Service and B) Pushed all remaining figures and sections in Section 2.0 to the succeeding number.	Liberty IT Solutions
8/13/2012	7.5	Update section 2.8 – Vocational Rehab screenshots and text	Liberty IT Solutions
7/31/2012	7.4	Added new section 2.8 – Vocational Rehabilitation (Patch 181 enhancement). Original 2.8 pushed to 2.9 etc.... plus all the figure numbers/references reworked beyond section 2.8.	Liberty IT Solutions
7/18/2012	7.3	Reviewed/Corrected PII in screenshot figures.	Liberty IT Solutions
5/29/2012	7.2	Corrected / Reworked numbering under 2.5.1	Liberty IT Solutions
5/18/2012	7.1	Corrected/Reworked entire Section 2.3. Removed duplicate Figure 2-65; resulting in all following Figure numbers plus reference links adjusted through the end of the document.	Liberty IT Solutions
4/25/2012	7.0	Included in version for Patch 179 update, corrected line per CR 294.	Liberty IT Solutions
4/13/2012	7.0	Added Information regarding CAPRI Non-Patient Report, description and Figure 2-70 and 2-71 for DVBA 2.7, Patch 179 upgrade. Entire document reformatted and section headings renumbered.	Liberty IT Solutions
6/29/2011	6.0	Updated Vista Terminal section to include new replacement telnet window with Attachmate Reflections Secure Shell Application functionality	Liberty IT Solutions
3/10/2011	5.0	Updated to include modifications made by patch DVBA*2.7*149	Liberty IT Solutions
11/07/2009	4.0	Updated to include modifications made by patch DVBA*2.7*143: New Screenshots to replace those showing 143 designation Enter New Patient section, Admin tab and Address Verification tab updated for US and Non-US addresses Updated Add New Patient section to reflect updated Primary Eligibility and Patient Type drop-down menus due to VA/DoD Disability Evaluation System (DES) changes	Liberty IT Solutions
3/24/2009	4.0	Updated to include modifications made by patch DVBA*2.7*143	Liberty IT Solutions
10/01/2008	3.0	Updated to include modifications made by patch DVBA*2.7*123	Liberty IT Solutions
7/30/2007	2.1	Moved sections: Health Summaries Tab and Clinical Documents Tab	Liberty IT Solutions
12/29/2006	2.0	Manual updated to include changes made by patch DVBA *2.7*105	Liberty IT Solutions

Table of Contents

1.	Introduction	1
1.1.	CAPRI Definition.....	1
1.2.	CAPRI Application Features.....	1
1.2.1.	Demographics	1
1.2.2.	C&P Examination Functionality	2
1.2.3.	Patient Records Navigation	2
1.2.4.	Reports.....	2
1.2.5.	C&P Exam Entry	3
1.3.	Additional Information	3
1.3.1.	Points of Contact.....	3
1.3.2.	Installation	3
1.4.	Add/Remove Medical Centers	4
1.5.	Logging On	5
1.5.1.	Non-CAPRI Remote Users.....	5
1.5.2.	Regional Office (RO) CAPRI Remote Users	8
1.5.3.	Terminal Server Users	14
1.5.4.	CAPRI News	14
1.5.5.	CAPRI Alerts	16
1.5.6.	CAPRI Help – Online Feature	19
2.	CAPRI – Using the Software.....	21
2.1.	Patient Selector Screen or Patient Entry / Selection	21
2.1.1.	Selecting a Patient / Veteran	21
2.1.2.	Sensitive Records	27
2.1.3.	Entering a New Patient / Veteran	28
2.1.4.	Other Facilities Visited.....	34
2.1.5.	Enterprise Patient/Veteran Search Function	36
2.2.	C&P Exam Requests	43
2.2.1.	View/Edit Selected Request	43
2.2.2.	Cancel an Exam Request.....	47
2.2.3.	Add a New Request	51
2.2.4.	Insufficient Exam Request.....	59
2.2.5.	Re-Print Final C&P Results	64
2.2.6.	Status Inquiry	66
2.2.7.	Re-Routing Exam Requests	67
2.2.8.	Accepting Re-Routed Exam Requests	72
2.2.9.	Rejecting Re-Routed Exam Requests	75
2.3.	7131 Request	76
2.3.1.	Add a New 7131 Request.....	77
2.3.2.	7131 Request Status Inquiry	79

2.4. CAPRI Reports (Patient-Specific).....	81
2.4.1. Patient Inquiry	81
2.4.2. Detailed Inpatient Inquiry	81
2.4.3. C&P Exam Detail.....	81
2.4.4. 7131 Detail	81
2.4.5. Additional Treating Facilities.....	81
2.4.6. View Registration Data	81
2.4.7. Patient Profile Medical Administration Service (MAS) (Full).....	81
2.4.8. Reprint a Notice of Discharge.....	81
2.4.9. Surgery Report.....	82
2.4.10. Other Patient-Specific Reports	82
2.4.11. Reprint a 21-Day Certificate	82
2.4.12. View/Edit Selected 7131 Request	82
2.5. CAPRI Reports (Non-Patient-Specific)	83
2.5.1. C&P Exams Reports	83
2.5.2. Request for Information Reports	96
2.5.3. VHA Reports	97
2.5.4. VR&E Reports	98
2.5.5. Other Reports.....	102
2.6. Admin Tab.....	103
2.6.1. Address Tab	104
2.6.2. Appointments Tab	105
2.7. Health Summaries Tab.....	105
2.7.1. Programmed Summaries.....	106
2.7.2. Ad Hoc Report.....	108
2.7.3. Remote Data View	111
2.8. Clinical Documents Tab.....	114
2.8.1. Current View.....	116
2.8.2. Report Builder	117
2.8.3. Notes Tab.....	119
2.8.4. Discharge Summaries Tab	120
2.8.5. Consults Tab	121
2.8.6. Vitals Tab	122
2.8.7. Medications Tab	124
2.8.8. Laboratory Tab	125
2.8.9. Imaging Tab	126
2.8.10. Diet Tab.....	127
2.8.11. Nutritional Assessment Tab.....	128
2.8.12. Order Summary Tab.....	128
2.8.13. Procedures Tab.....	129
2.8.14. Problem List Tab	130

2.9. Compensation and Pension Worksheet Module (CPWM)	131
2.9.1. Overview	131
2.9.2. User Setup	131
2.9.3. C&P Worksheet Tab Functionalities	133
2.10. CPWM Worksheet Functionality	143
2.10.1. Data Entry Functionality	144
2.10.2. Options Button Functionality Details	147
2.10.3. Saving Template Data	150
2.10.4. Reviewer Security Key Functionality	151
2.10.5. Outdated Template Check	154
2.11. CPWM Exam Management Functions	162
2.11.1. Unsigned C&P Worksheets	162
2.11.2. Unsigned Templates	163
2.11.3. Uncosigned C&P Worksheets	164
2.11.4. CPRS C&P Cosignature Transfer Utility	165
2.11.5. Manage C&P Exam Request Report Management	166
2.12. Vocational Rehabilitation Tab	170
2.12.1. Overview	170
2.12.2. User Setup	171
2.12.3. VocRehab Tab Functionality	171
2.13. Additional CAPRI Functionality	178
2.13.1. CAPRI Remote Functionality	178
2.13.2. VistA Terminal	178
2.13.3. Switch Sites – On the File Menu	178
2.13.4. Check Remote Connections	179
2.13.5. Send to VBA eFolder– On the File Menu	180
2.13.6. Manually Upload Documents to eFolder	190
2.13.7. VBA eFolder Queue Button	192
2.13.8. Get Docs from DAS - On the File Menu	194
2.13.9. Validate the Patient Restricted List	196
2.13.10. CAPRI Contract Referral (CCR) – On the Tools Menu	207
2.13.11. Edit Remote User Site Access	214
2.13.12. Consolidated Remote Reports	215
2.13.13. Audit Trail Download Utility	216
2.13.14. Transmission Metrics Report	217
2.13.15. Purge Site Transmission Data	219
2.14. Miscellaneous CAPRI Functionality	220
2.14.1. Edit Exam List Parameters	220
2.14.2. Joint Longitudinal Viewer (JLV) Tab	226
2.15. Set Up Options	228
2.15.1. Printer Set Up	228

2.15.2.	Display Properties	230
2.15.3.	Change Forwarding Address.....	232
2.15.4.	Forwarding Email Address	232
2.15.5.	Help Menu	233
2.15.6.	About.....	234
2.15.7.	Training Website	234
2.15.8.	Manage Exam Cancellation Reasons	234
2.15.9.	Manage Exam Insufficient Reasons	238
2.15.10.	Manage Routing Reasons	240
3.	Troubleshooting and Error Messages.....	242
3.1.	CAPRI Not Installed in VistA.....	242
3.2.	CAPRI GUI Option Not Assigned to User in VistA.....	242
3.3.	VistA Server Down	242
3.4.	VistA Limits Ability to See Patient Records.....	243
3.5.	Network Problems	243
3.6.	Institution File in VistA has Been Locally Modified.....	244
3.7.	Too Many Invalid Attempts at Access Code / Verify Code.....	244
3.8.	Multiple Sign-Ons	244
3.9.	General Error Message	245
3.10.	Error Message displayed for GUI version of CAPRI.....	245
3.11.	Error Message for 7131 Request.....	246
3.12.	Error Message on Enterprise Search.....	249
3.13.	Error Message on CAPRI Edit Exam List Parameters (MAS) Option	251
3.14.	Error Message on Other Facilities Visited.....	252
3.15.	Incompatible DBQ Error Message.....	253
3.16.	Permanent Failure DBQ Transmission Error Message	254
3.17.	DBQ Transmission Error Message	254
4.	CAPRI Equivalents for AMIE II Functions	256
5.	CAPRI Locations for Medical Evidence	258
6.	Glossary	264

List of Figures

Figure 1-1. CAPRI Desktop Shortcut Properties.....	4
Figure 1-2. Network Connect Dropdown Selection.	5
Figure 1-3. Network Connect Selection.	5
Figure 1-4. Certificate Selection	6
Figure 1-5. ActivID	7
Figure 1-6. Vista Sign-on Dialog Window.	7
Figure 1-7. Certificate Selection	9
Figure 1-8. ActivID	10
Figure 1-9. Vista Sign-on Dialog Window.	11
Figure 1-10. Change Verify Code Option.	12
Figure 1-11. Enter New Verify Code.	12
Figure 1-12. Remote User Authorized Connection List.....	13
Figure 1-13. Patient Selector Screen.	14
Figure 1-14. CAPRI News Button Bottom Bar	15
Figure 1-15. CAPRI News Tools Menu	15
Figure 1-16. CAPRI News Launch External Browser	16
Figure 1-17. CAPRI Unresolved Alerts Screen.....	17
Figure 1-18. Pending Under Review Alert.....	18
Figure 1-19. CAPRI Contract Referral (CCR) Screen.	18
Figure 1-20. CAPRI Help Tool.	19
Figure 1-21. Navigating CAPRI Help Menu.	20
Figure 2-1. Selecting Patient from the Patient Selector Screen.	22
Figure 2-2. CAPRI Patient Record View.....	23
Figure 2-3. Patient Record Flags Detail.	24
Figure 2-4. Self-Referred DBQs list.....	24
Figure 2-5. Select Patient Option.	25
Figure 2-6. Patient Record Flags Warning.....	26
Figure 2-7. Deceased Patient Notification.	27
Figure 2-8. Deceased Patient Information Dialog Window.....	27
Figure 2-9. Sensitive Record Alert.	28
Figure 2-10. Sensitive Record Warning.	28

Figure 2-11. Enter New Patient from Patient Selector Screen.	29
Figure 2-12. Verify Veteran SSN.	29
Figure 2-13. Enter New Patient Screen.	30
Figure 2-14. Patient File Match.	30
Figure 2-15. Sensitive Patient File Match.	31
Figure 2-16. Enter New Patient into VistA Patient File.	31
Figure 2-17. New Patient Type Selection.	32
Figure 2-18. New Patient Primary Eligibility.	32
Figure 2-19. New Patient Claim Folder Location List.	32
Figure 2-20. New Patient Location Record.	33
Figure 2-21. New Patient Location	33
Figure 2-22. Other Facilities Visited.	34
Figure 2-23. Other Facilities Visited Selection.	35
Figure 2-24. Remote Sites Visited List.	35
Figure 2-25. Insufficient Access Alert Window.	36
Figure 2-26. Enterprise Search Selection.	36
Figure 2-27. Enterprise Search from Tools Menu Selection.	37
Figure 2-28. Enterprise Search Dialog Window.	38
Figure 2-29. Legacy Search Help Button.	39
Figure 2-30. Legacy Search Help Instructions Dialog Window.	40
Figure 2-31. Single Site Run Search Selection.	40
Figure 2-32. All Site Run Search Selection.	41
Figure 2-33. Multiple Site Search Selection.	41
Figure 2-34. Group Site Search Selection.	42
Figure 2-35. Site Search Results.	42
Figure 2-36. Failed Connection Search Result.	43
Figure 2-37. View/Edit Selected Request.	44
Figure 2-38. C&P Exam Selection Results Screen.	45
Figure 2-39. View Selected Exam Selection.	46
Figure 2-40. Add Exam List.	46
Figure 2-41. Add Exam List – Scroll View.	46
Figure 2-42. View C&P Exam Screen.	47
Figure 2-43. Cancel All Exams Selection.	48

Figure 2-44. Cancel All Exams Alert.	48
Figure 2-45. Cancel Single Exam.	49
Figure 2-46. C&P Exam Details Screen.....	49
Figure 2-47. Cancel Exam Reason Screen.	50
Figure 2-48. Cancel Exam Confirmation Alert.....	50
Figure 2-49. Cancel Exam Comments.....	51
Figure 2-50. Confirm Canceled Exam.	51
Figure 2-51. Address Verification Screen.....	52
Figure 2-52. Address Verification Screen—Save Address.....	53
Figure 2-53. Add New C&P Exam Screen.	54
Figure 2-54. Delete Exam Date Alert.	55
Figure 2-55. Exam Request Template—Info Tab.....	56
Figure 2-56. Exam Request Template—SC/Increased Eval Tab.	57
Figure 2-57. Exam Request Template—Pension Tab.	57
Figure 2-58. Exam Request Template—Medical Opinion Tab.....	58
Figure 2-59. Exam Request Template—Contact Info Tab.	59
Figure 2-60. C&P Exam Requests.	60
Figure 2-61. View C&P Exam—Insufficient Exam View.....	61
Figure 2-62. View C&P Exam—Completed Exams.....	62
Figure 2-63. Add New Insufficient C&P Exam Screen.	63
Figure 2-64. Add New Insufficient C&P Exam Screen—Select Reason.	64
Figure 2-65. View C&P Exams View—Reprint Final C&P Results.	65
Figure 2-66. Compensation and Pension Exam Report.	66
Figure 2-67. Compensation and Pension Exam Inquiry.....	67
Figure 2-68. View C&P Exams View—Re-Route Request.....	68
Figure 2-69. Re-Route C&P Exam Request	69
Figure 2-70. Description Character Limit Warning	69
Figure 2-71. View C&P Exam View — Request Status Re-Routed	70
Figure 2-72. View C&P Exam View - DBQ Transferred Out	70
Figure 2-73. Request Status by Date Range.....	71
Figure 2-74. Request by Date Range Output.....	72
Figure 2-75. Pending C&P Exams — New, Re-Routed Status	73
Figure 2-76. New, Re-Routed Request Pending.....	74

Figure 2-77. Accepted Re-Route Request Information.....	75
Figure 2-78. Reject Re-Routed Request Pop-Up.....	75
Figure 2-79. Explanation for Rejection Warning Message.....	75
Figure 2-80. Re-Routed Status Rejected.....	76
Figure 2-81. 7131 Status Inquiry Report.	80
Figure 2-82. AMIS 290 Report Request—Alert Prompt.....	84
Figure 2-83. AMIS 290 Report Request—Location Information.....	84
Figure 2-84 CAPRI Reports—Request Status by Date Range	87
Figure 2-85. Admission Report for SC Veterans Screen.....	88
Figure 2-86. Admission Inquiry by Date Screen.	89
Figure 2-87. Special Report for A&A and Pension.....	90
Figure 2-88. Produced Special A&A/Pension Report.	91
Figure 2-89. Re-Admission Report Query Screen.....	91
Figure 2-90. Discharge Report Query Screen.	92
Figure 2-91. Incompetent Veteran Report Query Screen.	93
Figure 2-92. Admissions/Discharges Report Query Screen.	94
Figure 2-93. CNH Roster Query Screen.	94
Figure 2-94. CNH Stays Query Screen.....	95
Figure 2-95. Display Episode Patient Selector.....	96
Figure 2-96. Episode of Care Selection.	96
Figure 2-97. Vocational Rehab and Employment Report Setup.	99
Figure 2-98. Vocational Rehab and Employment Report Results.	101
Figure 2-99. Save Delimited Report.	101
Figure 2-100. Exported Delimited Report.	102
Figure 2-101. CAPRI Admin Tab View—Address View.....	104
Figure 2-102. CAPRI Admin Tab View—Appointments.....	105
Figure 2-103. Health Summaries View.	106
Figure 2-104. Health Summaries View—Component Selection.....	107
Figure 2-105. Health Summaries View—Adhoc Report Selection.....	108
Figure 2-106. Adhoc Health Summary View.....	109
Figure 2-107. Adhoc Health Summary—Component Selection.....	110
Figure 2-108. Adhoc Health Summary Generated Report.....	111
Figure 2-109. Remote Data View.	112

Figure 2-110. Health Summary Types.....	112
Figure 2-111. Health Summary Remote Data Alert.	113
Figure 2-112. Other Facilities Visited Button.	113
Figure 2-113. Remote Sites Selection Window.	114
Figure 2-114. Clinical Documents Tab—Item View.....	116
Figure 2-115. Searched Documents View.....	116
Figure 2-116. Searched Documents—Search by Date.	117
Figure 2-117. Searched Documents—Search by Number of Documents.....	117
Figure 2-118. Searched Documents—Search by All Documents.	117
Figure 2-119. Report Builder Screen.....	118
Figure 2-120. Report Builder Results.....	119
Figure 2-121. Clinical Documents—Notes Tab.	120
Figure 2-122. Notes Tab Descending List.....	120
Figure 2-123. Notes Tab—Divisions List.	120
Figure 2-124. Clinical Documents—Discharge Summaries Tab.....	121
Figure 2-125. Clinical Documents—Consults Tab.	122
Figure 2-126. Clinical Documents—Vitals Tab.....	123
Figure 2-127. Vitals Graph Report.....	124
Figure 2-128. Clinical Documents—Meds Tab.	125
Figure 2-129. Clinical Documents—Labs Tab.	125
Figure 2-130. Lab Graph Report.	126
Figure 2-131. Clinical Documents—Imaging Tab.....	127
Figure 2-132. Clinical Documents—Diet Tab.....	127
Figure 2-133. Clinical Documents—Nutritional Assessment Tab.	128
Figure 2-134. Clinical Documents—Order Summary Tab.	129
Figure 2-135. Clinical Documents—Procedures Tab.....	129
Figure 2-136. Clinical Documents—Problem List tab.....	130
Figure 2-137. C&P Worksheets Tab.	131
Figure 2-138. CPWM—Send for Review Disabled.....	132
Figure 2-139. CPWM—Send for Review Enabled.....	133
Figure 2-140. CPWM—Done Disabled.....	133
Figure 2-141. New Template Button.....	134
Figure 2-142. Browse Template Screen.....	135

Figure 2-143. Merged Form Screen.....	136
Figure 2-144. Required Field Warning Message.	137
Figure 2-145. ACE Confirmation.....	137
Figure 2-146. Report Preview.	138
Figure 2-147. Signature Validation Screen.	139
Figure 2-148. Signature Validation Warning Message for Re-Routed Requests.....	139
Figure 2-149. Invalid Electronic Signature Alert.	140
Figure 2-150. VBA eFolder Transmission Status.....	141
Figure 2-151. VLER Re-Transmit Status.	142
Figure 2-152. VLER Transmission Failed Message.	142
Figure 2-153. Signature Validation—Final Signature Selection.....	143
Figure 2-154. CPWM—Free Text Data Entry.....	144
Figure 2-155. Load Exam Request Comments.....	145
Figure 2-156. Spell Check Screen.	146
Figure 2-157. Button Colors Template.....	146
Figure 2-158. Options Selection Template.	147
Figure 2-159. Manage Templates Screen.....	147
Figure 2-160. Change Exam Order Template Screen.	148
Figure 2-161. Restore Previous Version Template Screen.	149
Figure 2-162. Review Events Screen.	149
Figure 2-163. Template Info Box View.	150
Figure 2-164. Manual Save Template View.	150
Figure 2-165. Save Worksheet Prompt.	151
Figure 2-166. Reviewer Security Privileges View.....	151
Figure 2-167. Reviewer Sign Document Prompt.	151
Figure 2-168. Send CPWM for Review.	152
Figure 2-169. Send Reviewer a Message View,.....	152
Figure 2-170. C&P Worksheet—Review Pending View.....	153
Figure 2-171. Signature Validation View—Expected Cosigner Selection.	154
Figure 2-172. Confirm Cosigner Prompt.....	154
Figure 2-173. Outdated Template Message: Single DBQ.	155
Figure 2-174. Outdated Template: Detailed Instructions: Single DBQ.....	156
Figure 2-175. Outdated Template: Outdated Report Preview: Single DBQ.	157

Figure 2-176. Outdated Template: Multiple DBQs.	158
Figure 2-177. Outdated Template: Detailed Instructions: Multiple DBQs.	159
Figure 2-178. Outdated Report Preview: Multiple DBQs.	160
Figure 2-179. Manage Templates.	161
Figure 2-180. Outdated Template: Sign Worksheet: Multiple DBQs.	162
Figure 2-181. CAPRI Tools Menu—My Unsigned Worksheets Selection.....	162
Figure 2-182. Unsigned Worksheets View.....	163
Figure 2-183. Unsigned Templates—Review Pending Selection.....	163
Figure 2-184. CAPRI Tools Menu—My Uncosigned CPRS Documents Selection. ..	164
Figure 2-185. Tools Menu—CPRS C&P Cosignature Transfer Utility Selection.....	165
Figure 2-186. Uncosigned Template Utility List.	165
Figure 2-187. Mark as Complete But Don't Transfer Button.	166
Figure 2-188. Reopen Released Exam Prompt.....	166
Figure 2-189. Manage C&P Exam Request View.....	167
Figure 2-190. Manage C&P Exam Request Selection.	167
Figure 2-191. Edit Released Exam Option.	168
Figure 2-192. CAPRI Tools Menu	169
Figure 2-193. CAPRI Tools Menu—External Applications Option.....	170
Figure 2-194. VocRehab Tab View.	171
Figure 2-195. VocRehab Add New Medical Services Request.....	173
Figure 2-196. VocRehab Edit Medical Services Request.	174
Figure 2-197. VocRehab Medical Services Point of Contact View.	175
Figure 2-198. VocRehab Medical Services Assign Consults View.....	175
Figure 2-199. VocRehab Medical Services Cancellation Request.....	176
Figure 2-200. VocRehab Notification Message.	177
Figure 2-201. VocRehab Aged Notification Message.	177
Figure 2-202. CAPRI File Menu—Switch Sites Selection.	179
Figure 2-203. Validate Remote Connections View.....	180
Figure 2-204. CAPRI File Menu – Send to VBA eFolder Selection.	181
Figure 2-205. Transmit to VBA eFolder Prompt.	182
Figure 2-206. Confirm Certificate Window.....	183
Figure 2-207. Select Certificate Window.....	184
Figure 2-208. Invalid Certificate Selected	184

Figure 2-209 PIV Authentication Screen.....	185
Figure 2-210. VBA eFolder Transmission.....	185
Figure 2-211 Transmission Error Code: 400 Bad Request.....	185
Figure 2-212 Transmission Error Code: 400 MTLS.....	186
Figure 2-213 Transmission Error Code: 401 Unauthorized User.....	186
Figure 2-214 Transmission Error Code: 403 File Number.....	186
Figure 2-215 Transmission Error code: 500 Series Server	187
Figure 2-216 Transmission Error code: 900 Transmission Disabled.....	187
Figure 2-217. Proxy Transmission Timed Out After 5 Attempts.....	187
Figure 2-218 Transmission Error code: 901 Timed Out	188
Figure 2-219. Proxy TLS Transmission Retry	188
Figure 2-220 Transmission Default Error Code 75788.....	189
Figure 2-221 Transmission Cancelled by User Dialog	189
Figure 2-222. Socket Error	189
Figure 2-223. VBA eFolder Transmission File Size Error Prompt.	190
Figure 2-224 CAPRI Cannot Transmit Your Document Claim Number or Data not Located Error	190
Figure 2-225. VBA eFolder Queue Button.	192
Figure 2-226. Successful transmission.	193
Figure 2-227. Status of Failed Transmission.....	193
Figure 2-228. Confirm Manual Transmission of Files.....	194
Figure 2-229. CAPRI File Menu—Get Docs from DAS Selection.	194
Figure 2-230. Retrieve Exam from DAS View.	195
Figure 2-231. Retrieve Documents from DAS View.	196
Figure 2-232. CAPRI Tolls Menu—HIS Search Selection.	196
Figure 2-233. HIA Search View.	197
Figure 2-234. HIA Search—File Selection.....	198
Figure 2-235. HIA Search—Cancel to Close.....	199
Figure 2-236. HIA Search Results.	200
Figure 2-237. HIA Search File Menu—Print Selection.	201
Figure 2-238. Print Dialog Window.....	202
Figure 2-239. HIA Search Print Results.	203
Figure 2-240. HIA Search Process Menu—HIA Export Result.	204

Figure 2-241. HIA Search Export File Save.....	205
Figure 2-242. HIA Search File Save Results.	206
Figure 2-243. CAPRI Tolls Menu—CAPRI Contract Referral (CCR) Selection.....	207
Figure 2-244. CCR Admin Tools Menu.....	208
Figure 2-245. CAPRI Help—CCR View.	208
Figure 2-246. CAPRI Help—Overview of CCR.	209
Figure 2-247. CAPRI Alerts View—Resolve Exam Alert.	210
Figure 2-248. Retrieve Pending Under Review Exam Result.	211
Figure 2-249. Pending Under Review Exam Results Screen.	212
Figure 2-250. Retrieve Documents from DAS View.	213
Figure 2-251. Retrieve Document from DAS Results.	213
Figure 2-252. Remote User Sites Editor.....	214
Figure 2-253. Consolidated Remote Reports Screen.	216
Figure 2-254. CAPRI Audit Trail View.....	216
Figure 2-255 CAPRI Transmission Metrics Report location	217
Figure 2-256 Transmission Metrics Report by Date Range	218
Figure 2-257 Transmission Metrics Report	218
Figure 2-258 Purge Site Transmission Location.....	219
Figure 2-259 Purge Date Selection.....	219
Figure 2-260 Purge Metrics Confirmation.....	220
Figure 2-261 Purge Successful Confirmation	220
Figure 2-262. CAPRI Tools Menu—Edit Exam List Parameters.....	221
Figure 2-263. Edit Exam List Parameters Screen.	222
Figure 2-264. Edit Exam List Parameters Dialog Window.....	223
Figure 2-265. Facility Control – Disable Request Submissions	224
Figure 2-266. Confirm Disabling Ability to Add New C&P Exams	224
Figure 2-267. Confirm Disabling Ability to Add New 7131 Requests	224
Figure 2-268. Site Not Accepting C&P Exams Notification	225
Figure 2-269. Site Not Accepting 7131 Requests Notification	226
Figure 2-270. Joint Longitudinal Viewer (JLV) launching button	227
Figure 2-271 Remember to close the JLV tab when switching to a new patient.....	227
Figure 2-272 JLV was previously launched, close the previous JLV browser tab to protect patient information	228

Figure 2-273 Unable to locate patient ICN	228
Figure 2-274 Could not identify JLV URL	228
Figure 2-275. CAPRI File Menu—Printer Setup Selection.	229
Figure 2-276. Display Settings Page	231
Figure 2-277. Scale and Layout	231
Figure 2-278. Windows Ease of Access View.	231
Figure 2-279. CAPRI Tools Menu—Change Forwarding Address Selection.	232
Figure 2-280. Email Forwarding Address Dialog Window.....	233
Figure 2-281. CAPRI Help Menu.	233
Figure 2-282. About CAPRI View.....	234
Figure 2-283. CAPRI Help Menu—Manage Exam Cancellation Reasons Selection.	234
Figure 2-284. Manage Exam Cancellation Screen.	235
Figure 2-285. Exam Cancellation Screen—Active Selection.....	236
Figure 2-286. Exam Cancellation Screen—Inactive Selection	236
Figure 2-287. Exam Cancellation Screen—Add New Cancellation Reason.....	237
Figure 2-288. Exam Cancellation Screen—Cancellation Reason.....	237
Figure 2-289. CAPRI Help Menu—Manage Exam Insufficient Reasons Selection ...	238
Figure 2-290. Manage Exam Insufficient Reasons.....	239
Figure 2-291. Exam Insufficient Reasons—Active Selection.....	239
Figure 2-292. Exam Insufficient Reasons—Inactive Selection	239
Figure 2-293. Exam Insufficient Reasons—Add New Insufficient Reason.	240
Figure 2-294. Exam Insufficient Reasons—Insufficient Reason Field.	240
Figure 2-295. CAPRI Help Menu—Manage Routing Reasons Selection.	241
Figure 3-1. CAPRI Not Loaded on Server Alert.	242
Figure 3-2. CAPRI User Access Alert.....	242
Figure 3-3. VistA Server Unavailable Alert.	242
Figure 3-4. User Permission Restricted to View Alert.	243
Figure 3-5. Connection to Medical Facility Unavailable Alert.	243
Figure 3-6. Incorrect Regional Office List Alert.	244
Figure 3-7. Multiple Invalid Login Attempts Alert.	244
Figure 3-8. Multiple Sign-on Alert.	244
Figure 3-9. CAPRI Login Error Message.....	245
Figure 3-10. Sample Software Version Error Message 1	245

Figure 3-11. Software Version Error Message 2	245
Figure 3-12. Software Version Error Message 3	246
Figure 3-13. 7131 Request Message 1	247
Figure 3-14. 7131 Request Message 2	248
Figure 3-15: 7131 Request Message 3	249
Figure 3-16. Enterprise Search Screen	250
Figure 3-17. Enterprise Search Error Message 1	251
Figure 3-18. Enterprise Search Error Message 2	251
Figure 3-19. Edit Exam List Parameter Screen	252
Figure 3-20. Other Facilities Visited Button	252
Figure 3-21. Remote Sites Screen	253
Figure 3-22. Remote Sites Error Message.	253
Figure 3-23. DBQ Error Message.....	254
Figure 3-24. DBQ Permanent Failure Error.....	254
Figure 3-25. DBQ Transmission Error.....	255
Figure 3-26. DBQ Retransmission Attempt Message	255
Figure 3-27. DBQ Transmission Failure Error	255

List of Tables

Table 4-1. CAPRI Equivalents for AMIE II Functions	256
Table 5-1. Musculoskeletal (DC 5000, 5100, 5200, 5300) Location Table.	258
Table 5-2. Eye (DC 6000) Location Table.	258
Table 5-3. Ear and Other Sense Organs (DC 6100, 6200) Location Table.	258
Table 5-4. Infectious Diseases, Immune Disorders and Nutritional Deficiencies (DC 6300) Location Table.	259
Table 5-5. Respiratory System (DC 6500, 6600, 6700, 6800) Location Table.	259
Table 5-6. Cardiovascular System (DC 7000, 7100) Location Table.	259
Table 5-7. Digestive (DC 7200, 7300) Location Table.	260
Table 5-8. Genitourinary System (DC 7500) Location Table.	260
Table 5-9. Gynecological Conditions and Disorders of the Breast (DC 7600) Location Table.	261
Table 5-10. Hemic and Lymphatic Systems (DC 7700) Location Table.	261
Table 5-11. Skin (DC 7800) Location Table.	261
Table 5-12. Endocrine System (DC 7900) Location Table.	262
Table 5-13. Neurological Conditions and Convulsive Disorders (DC 8000-8900) Location Table.	262
Table 5-14. Mental Disorders (DC 9200-9500) Location Table.	262
Table 5-15. Dental and Oral Conditions (DC 9900) Location Table.	262
Table 6-1. Glossary.	264

1. Introduction

1.1. CAPRI Definition

The Compensation and Pension Record Interchange (CAPRI) project is an information technology initiative to improve service to disabled veterans by promoting efficient communication between the Veterans Health Administration (VHA) and Veterans Benefits Administration (VBA). Online access to medical data enhances the timeliness of the benefits determination. Previous attempts to automate this process were hindered by the "roll and scroll" nature of the VHA computer interface of the Automated Medical Information Exchange (AMIE) II. The CAPRI software acts as a bridge between the VBA and VHA information systems. It offers VBA Rating Veteran Service Representatives and Decision Review Officers help in building the rating decision documentation through online access to medical data. It also offers VHA Compensation and Pension (C&P) staff an easy, standardized way of recording C&P Examination reports.

CAPRI provides VBA employees with a standardized, user-friendly method to rapidly access veterans' electronic medical records throughout the Department of Veterans Affairs (VA). CAPRI delivers leading edge "point and click" technology to the users' desktops. In addition, the learning curve for CAPRI is significantly less than that for character-based systems. CAPRI builds upon existing VHA information security approaches and uses established mechanisms to ensure only authorized access to medical data. CAPRI adds a level of security by allowing VBA users to read but not alter electronic medical record information. CAPRI also provides innovative improvements for medical centers by integrating highly detailed C&P Rating examination results into the veterans' medical records. Previously, these reports were not retained online in medical center computer systems but were archived onto paper. This procedure precluded the sharing of clinically useful data.

Initially developed specifically for VBA, the utility of CAPRI has been expanded to other user groups that include VHA, Office of the Medical Inspector, Office of Information (OI), Research, and Veteran Service Officers. Recently, most of the newest features of CAPRI are specifically targeted at adding features to be used by VHA C&P providers and staff.

1.2. CAPRI Application Features

- User friendliness
- Point and click environment
- No commands or prompts to memorize
- Facilitation of copy and paste functionality
- Consistent appearance and functionality among sites
- Online help tool

1.2.1. Demographics

- Load new patients into the Veterans Information Systems Technology Architecture (VistA) system
- View patient demographics

- Report patient address changes to VHA
- View patient temporary address

1.2.2. C&P Examination Functionality

- Add new C&P exam request
- Edit unreleased C&P exam request
- Add exams to C&P exam requests
- Cancel C&P exam requests
- Create an insufficient exam request
- Re-route an exam request
- Track individual and cumulative pending exams
- Request Veterans Affairs Form (VAF) 7131 information
- Create VA Regional Office reports
- Create Automated Management Information System (AMIS) 290 reports
- Create insufficient exam report
- Send Automatic Mailman bulletins to AMIE mail groups

1.2.3. Patient Records Navigation

- View health summaries
- View appointment lists
- View progress notes
- View discharge summaries
- View consultation requests and results
- View cumulative vitals
- View active medications
- View lab reports
- View imaging
- View procedures

1.2.4. Reports

- All existing AMIE reports for VBA are available
- Custom C&P template tracking reports for VHA are available
- Other C&P activity reports not available in AMIE
- Generates a report for 8861 Request for Medical Services, Chapter 31

1.2.5. C&P Exam Entry

- All standard AMIE worksheets are available in template form
- Automatic sending of completed exam requests
- Ability to save template work in progress and finish later
- Ability for site to review exams before releasing it to VBA
- Multiple templates can be merged into a single exam

1.3. Additional Information

Additional information and downloads are available on the VA Intranet.

- [CAPRI Documentation](#)
- Office of Disability and Medical Assessment (DMA):
- VHA CAPRI Training, Videos, and Documentation:
- [PIV Binding](#)

1.3.1. Points of Contact

User support questions should be addressed to local IT support staff, Information Resources Management (IRM), or one of the National Service Desks. A ServiceNow ticket may be submitted for CAPRI related issues to the National Service Desk.

1.3.2. Installation

NOTE: It is important that all users at your site remain on the same version.

For the VBA, the new version runs when the user starts the application from **Start/Vbapps/CAPRI/CAPRI**. The user can make new Windows desktop shortcuts after starting the new version.

For the VHA, the IRM department installs the CAPRI desktop icon. Please check with them on the specifics of starting CAPRI. Normally, the user should find the CAPRI shortcut in the same place the user would find the Computerized Patient Record System (CPRS).

Local Vista Connection: The CAPRI shortcut can be set to connect to a specific Vista system. CAPRI accepts the command line parameters **s=servername** and **p=portname**, just like CPRS.

CAPRI REMOTE: CAPRI Remote users access CAPRI through the Claims system, which runs on the VHA Forum hardware. The server for those users should be set to the claims server and address and port (Figure 1-1). See the **CAPRI Remote** Functionality section in this user manual for more details.

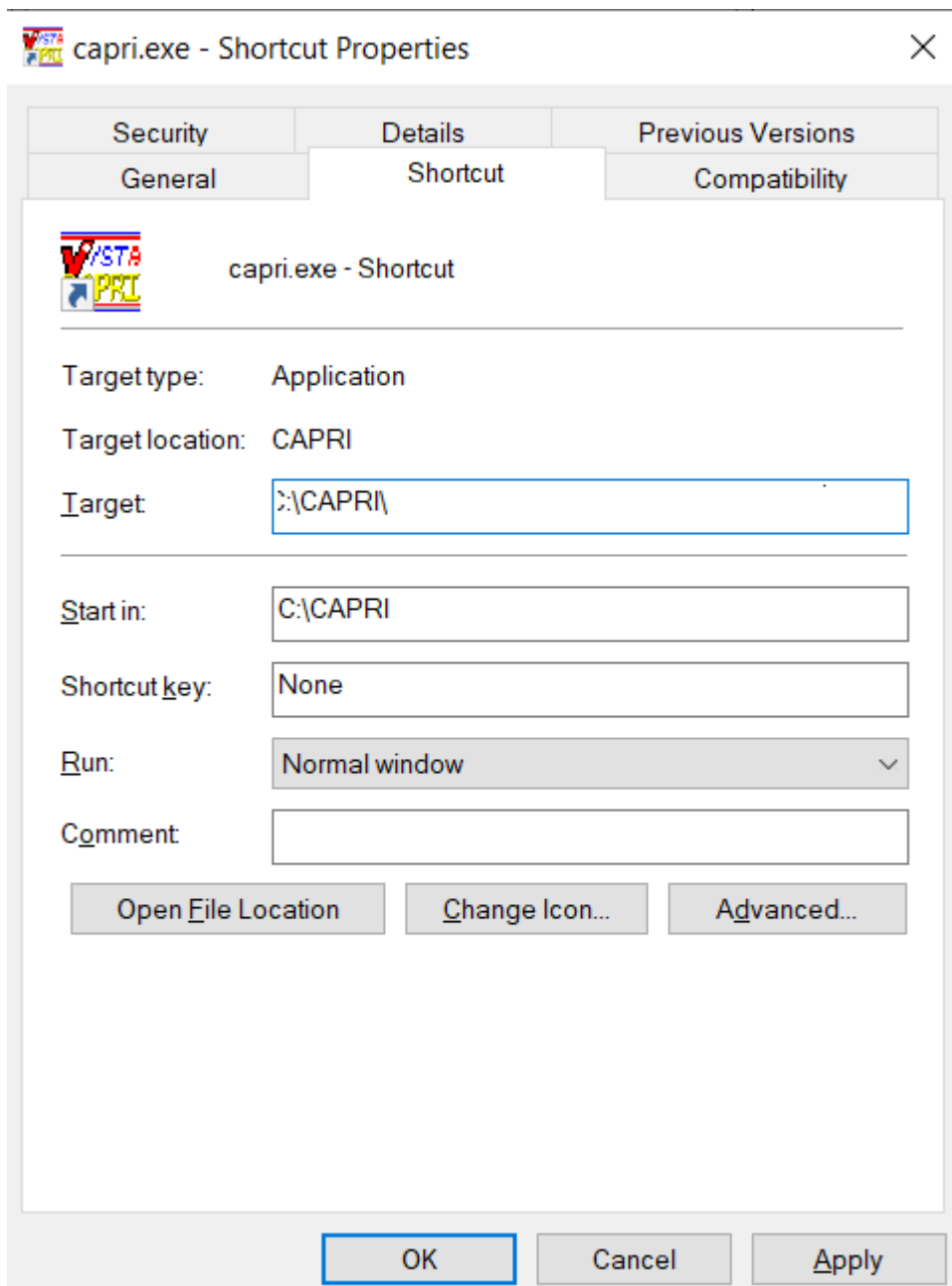

Figure 1-1. CAPRI Desktop Shortcut Properties.

1.4. Add/Remove Medical Centers

Local IRM staff can set up a list of available VHA servers that the user may need to connect to on a regular basis. Please contact IRM if the user needs a facility added or removed. IRM staff can add multiple VistA connection configurations to CAPRI using the standard **serverlist.exe** utility provided with the Remote Procedure Call (RPC) Broker. IRM should refer to the RPC Broker documentation for specifics on how to use serverlist.exe.

If using command line parameters to direct the CAPRI shortcut to a specific server and port, the settings from serverlist.exe are ignored. The example in **Step 2** below refers to a system that has been set up with serverlist.exe and has no server or port information in its shortcut.

1.5. Logging On

CAPRI now uses two-factor authentication (2FA) for logging in. Your Personal Identification Verification (PIV) card along with your Personal Identification Number (PIN) is used to gain access to CAPRI. If there are issues with 2FA, the user can cancel out of the dialog that requests the user to select a certificate, and instead enter the access and verify code to log in.

1.5.1. Non-CAPRI Remote Users

Step 1 – The user starts by double-clicking the CAPRI icon.

Step 2 – OPTIONAL – If the workstation has been configured with serverlist.exe by IRM, and if there is no server and port information in the CAPRI shortcut, a window appears asking the user to select an initial server and port (Figure 1-2). Selecting the down arrow in the upper right corner displays all the VHA sites the user can access. A scroll bar appears if the list is too long to be displayed. If the user has access to only one VHA facility, then the VistA sign on screen in **Step 5** (Figure 1-6) is displayed immediately.

Step 3 – OPTIONAL – The user scrolls to the name of the desired VHA facility, if it is not already visible, and clicks it to select it (Figure 1-2).

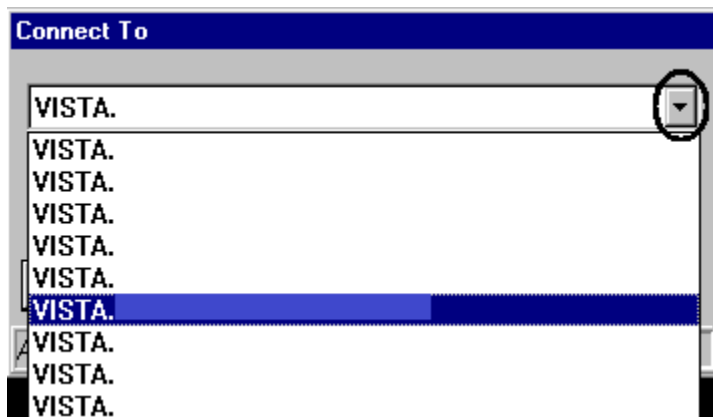

Figure 1-2. Network Connect Dropdown Selection.

Step 4 – OPTIONAL – The user clicks OK (Figure 1-3).

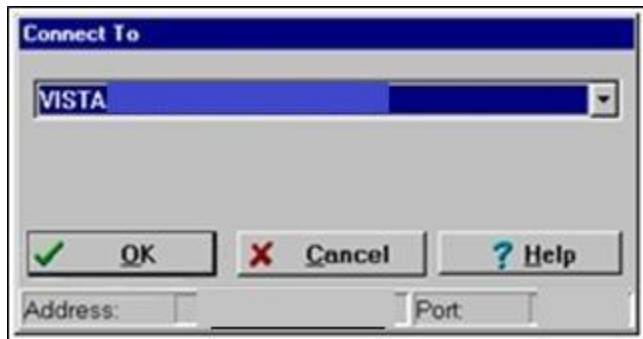

Figure 1-3. Network Connect Selection.

Step 5 – The user is prompted to select a certificate.

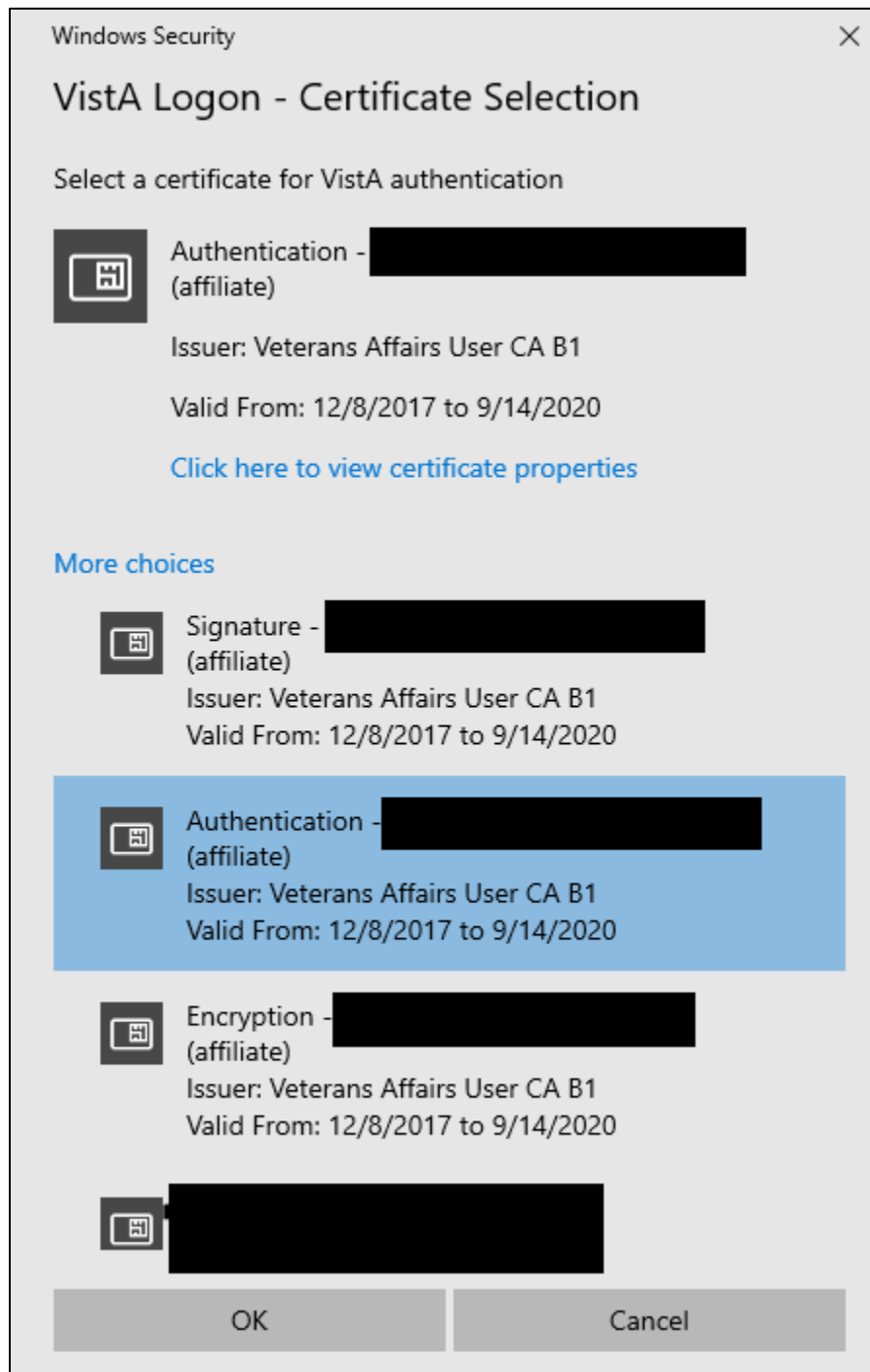

Figure 1-4. Certificate Selection

Step 6 – After selecting the correct certificate, the user is prompted to enter the PIN

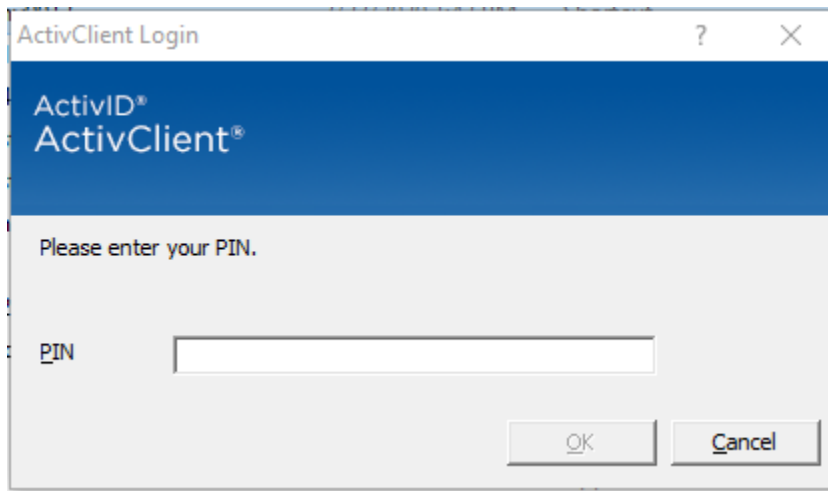

Figure 1-5. ActivID

Step 7 – If the 2FA fails, the user is prompted for an access/verify code. The user enters a Vista Access Code, presses the Tab key, and then enters the Verify Code. The user then presses Enter or clicks OK (Figure 1-6). This takes the user to the Patient Selector screen described in the CAPRI – Using the Software section.

NOTE: New users without access codes should contact local IRM staff to get one.

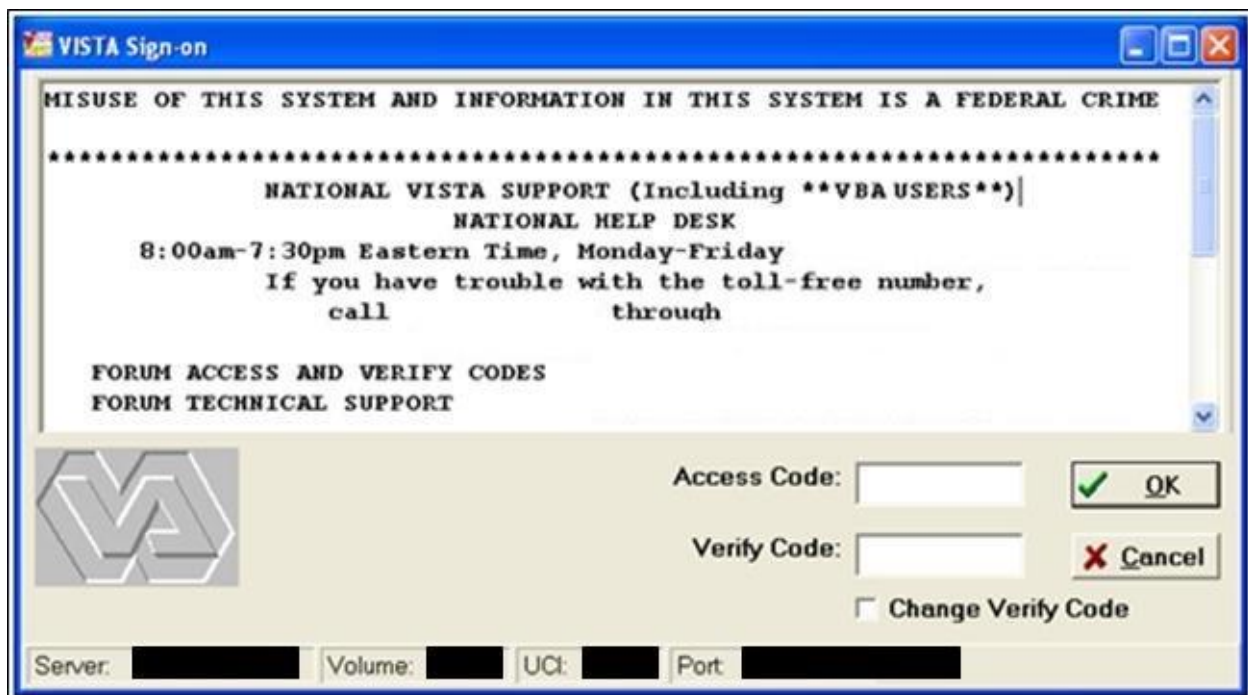

Figure 1-6. Vista Sign-on Dialog Window.

1.5.2. Regional Office (RO) CAPRI Remote Users

Most VBA users are CAPRI Remote users. CAPRI Remote now uses the 2FA to connect. The users PIV card and Pin will be used to gain access to authorized VA Medical Center (VAMC) sites

Step 1 – From the Start/VBAPPS/CAPRI Remote/CAPRI Remote menu, the user clicks the CAPRI icon.

Step 2 - The user is prompted to select a certificate.

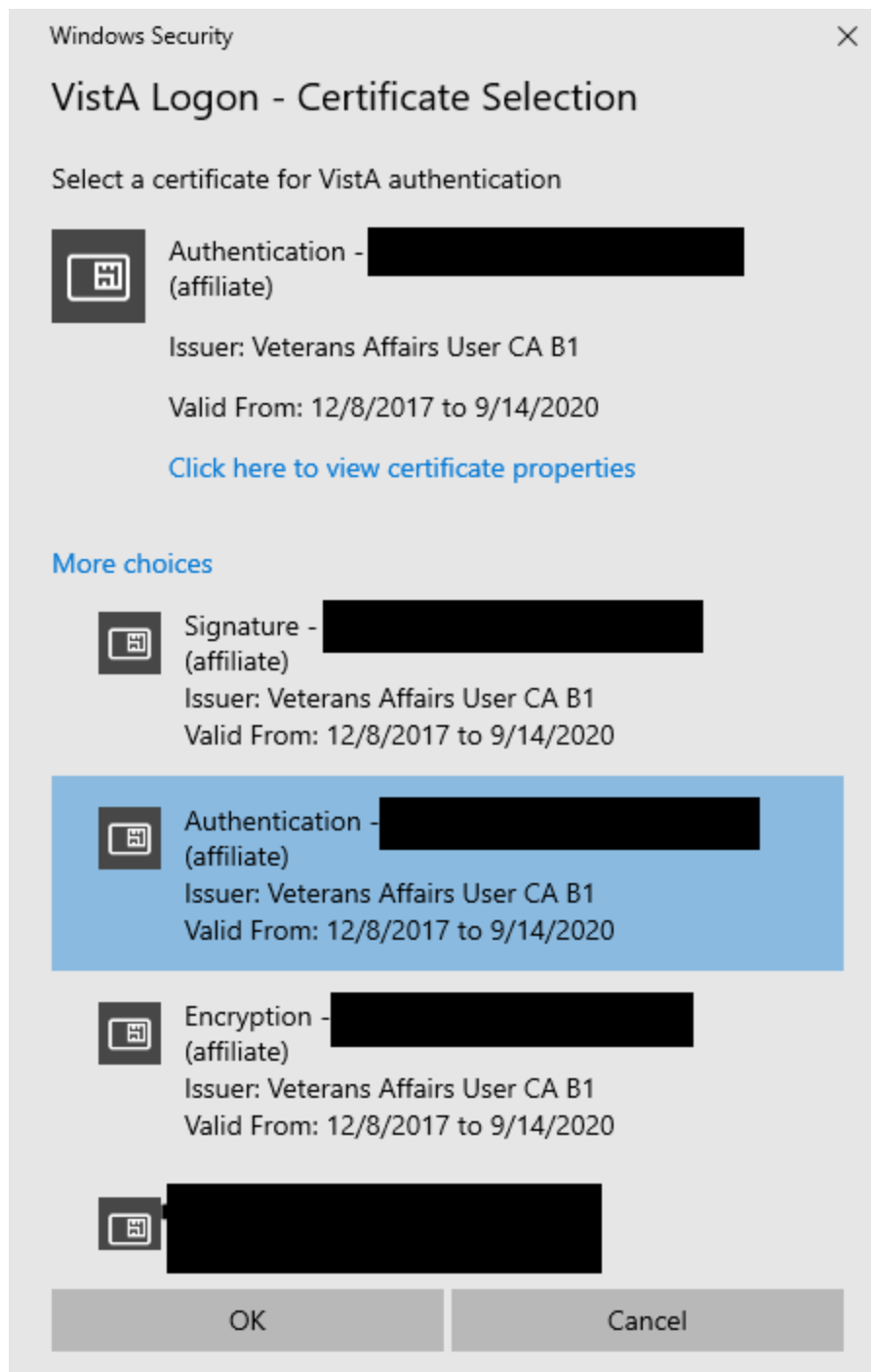

Figure 1-7. Certificate Selection

Step 3 – After selecting the correct certificate, the user is prompted to enter the PIN

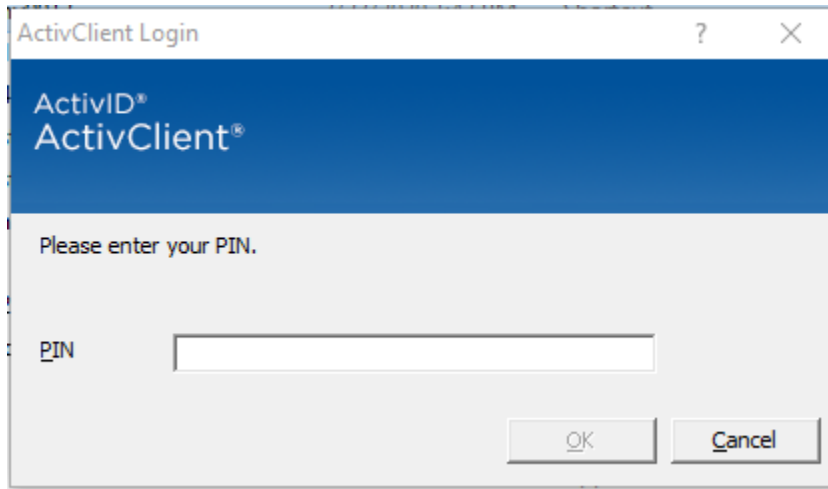

Figure 1-8. ActivID

Step 4 – If 2FA fails, the user is prompted to enter an access/verify code. After entering the VistA Access Code, the user presses the Tab key to go to the next field and enters the Verify Code. Then the user presses Enter or clicks OK (Figure 1-9).

NOTE: New users without access codes should contact local IRM staff to get one. The first time the user logs into a VistA application, only the Access Code should be entered. CAPRI then prompt the user to create a Verify Code. Most users should have a valid Access and Verify Code combination by the time they use CAPRI.

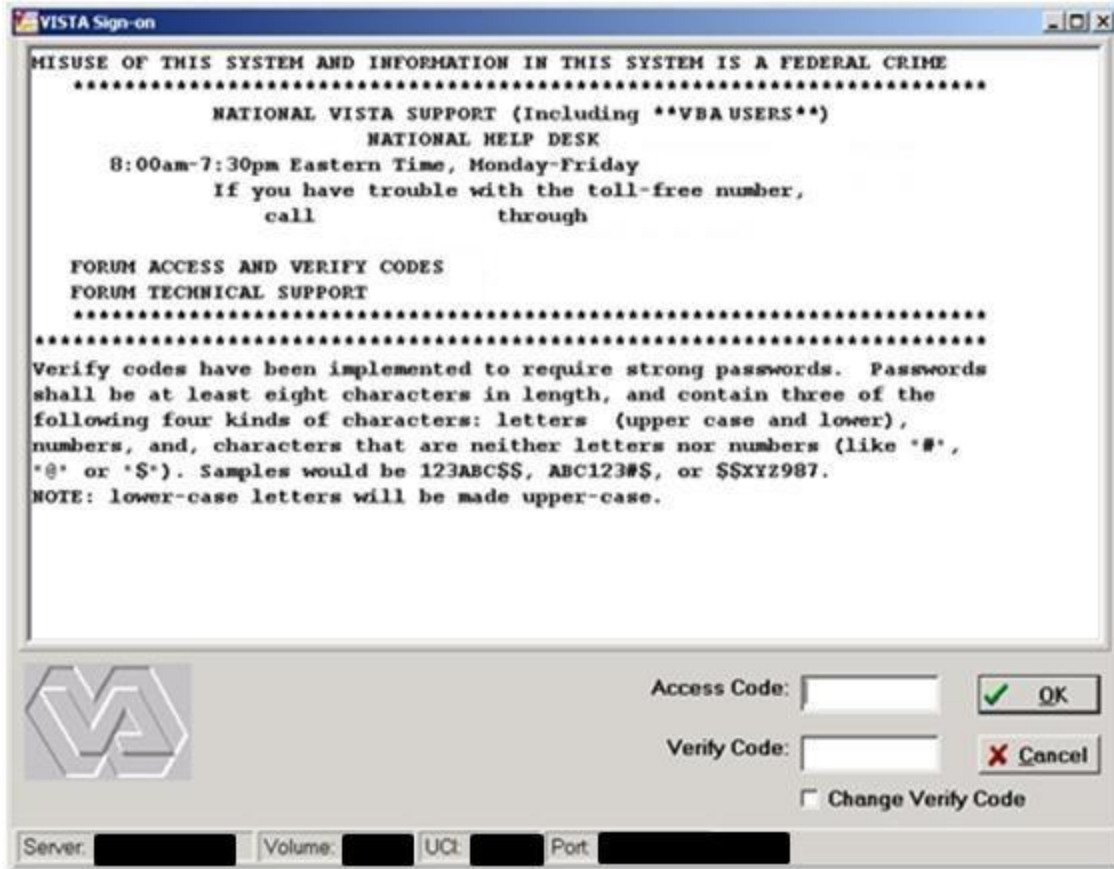

Figure 1-9. VistA Sign-on Dialog Window.

OPTIONAL – To change the Verify Code, the user selects the Change Verify Code checkbox on the sign-on dialog before clicking **OK**. The user is then prompted to create a new Verify Code as shown in the steps in (Figure 1-10)

Figure 1-10. Change Verify Code Option.

After selecting **OK**, the user is prompted to enter and confirm a New Verify Code (Figure 1-11).

Figure 1-11. Enter New Verify Code.

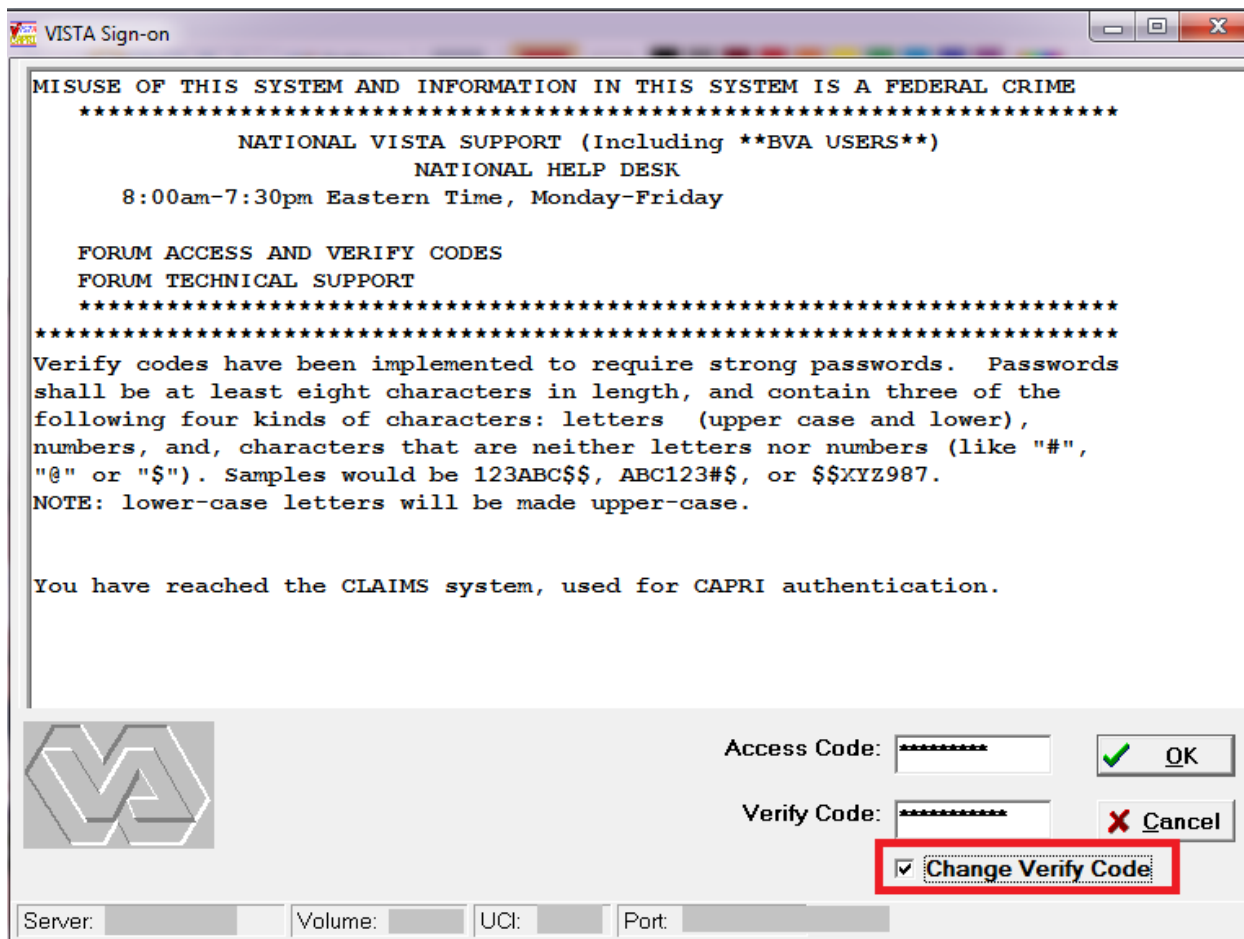
Step 5 – The CAPRI Remote site selection screen (Figure 1-12) displays the user’s authorized VHA facilities. If shown, the vertical scrollbar is used to scroll through all authorized sites. The user selects a site and then either double-clicks the site’s name or clicks OK to access that site. CAPRI has been modified to include the city and state where each facility is located. In addition, the list may now be sorted by State. (Figure 1-12) shows DEV/FEX Test System in Troy, New York as the selected VHA facility.

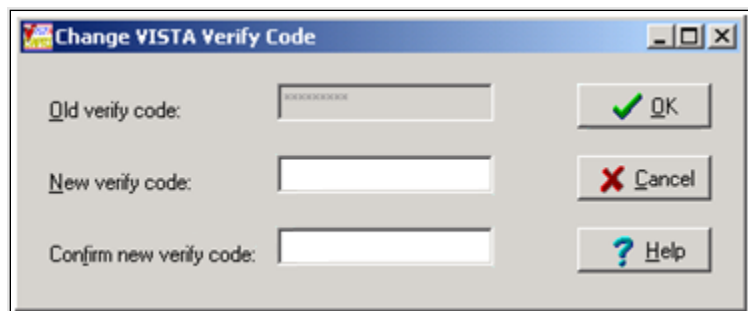
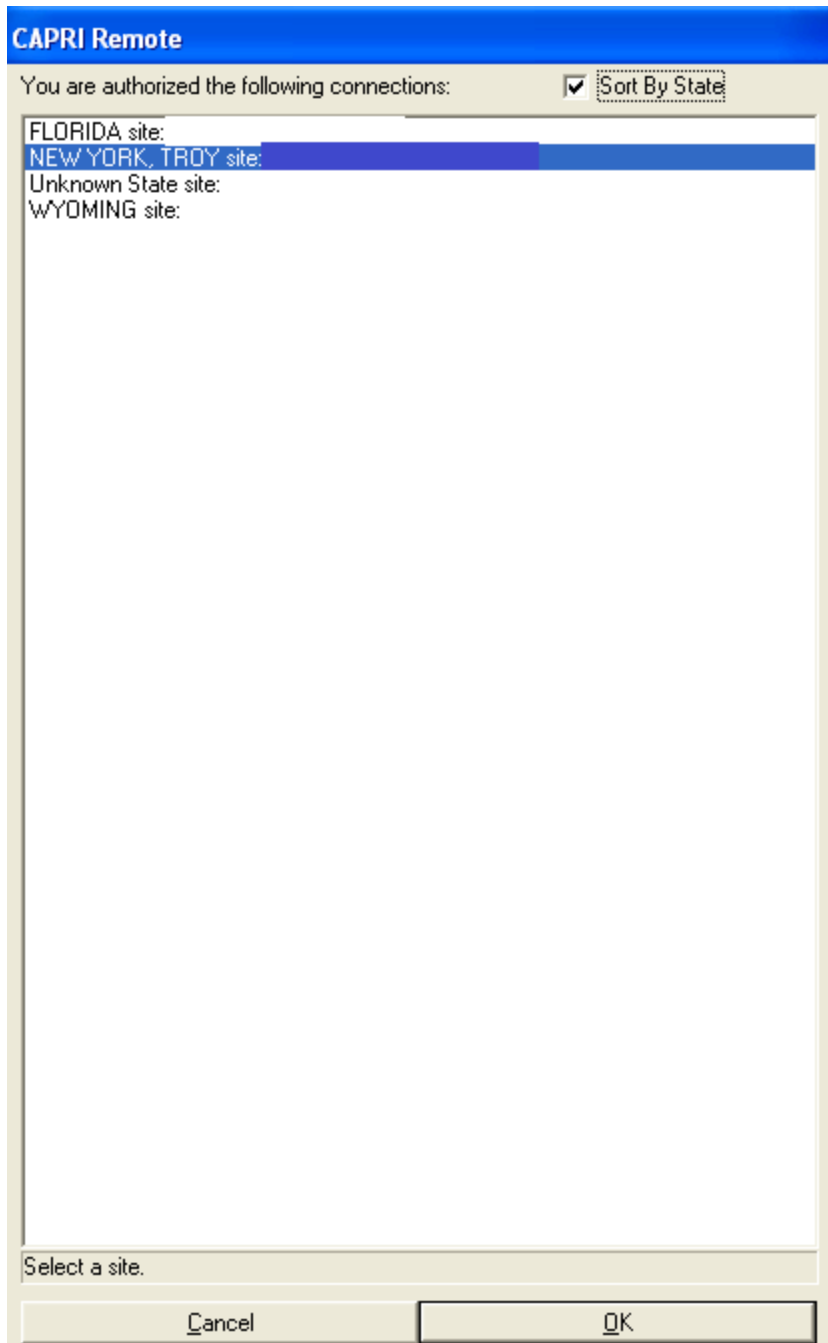

Figure 1-12. Remote User Authorized Connection List.

After CAPRI loads the VHA facility, the user is prompted with the Patient Selector screen (Figure 1-13). Instructions for use of the Patient Selector screen are found in the CAPRI – Using the Software section of this document.

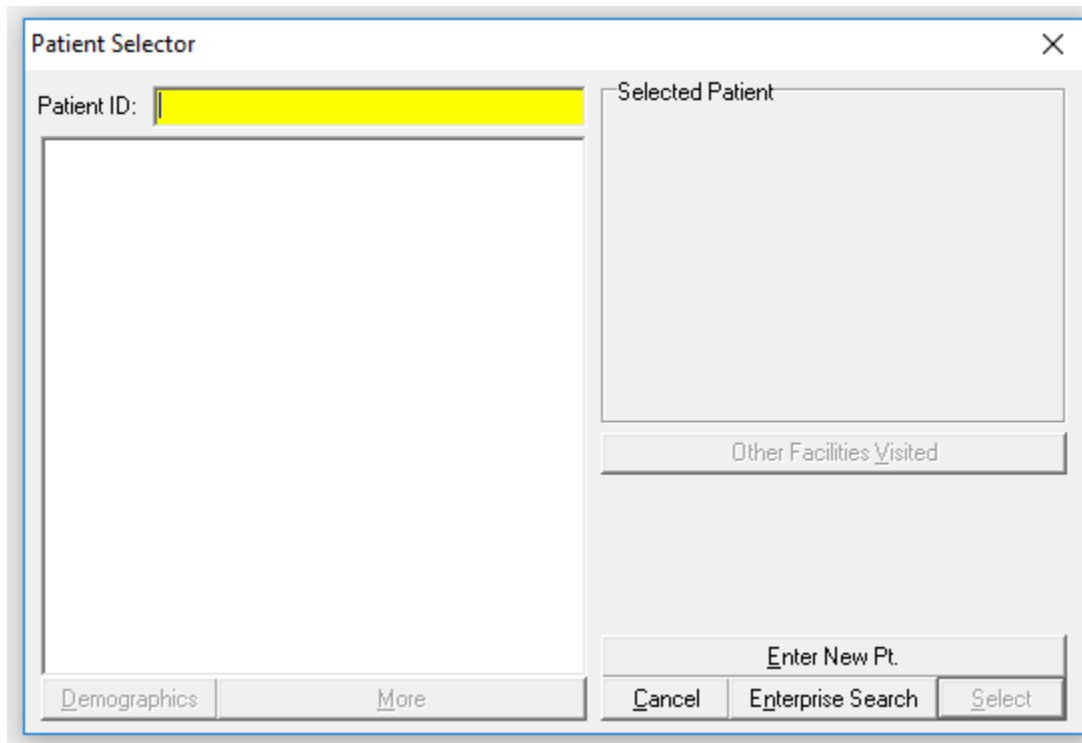

Figure 1-13. Patient Selector Screen.

1.5.3. Terminal Server Users

Step 1 – From the Hines terminal server application, the user double-clicks the **CAPRI** icon.

Step 2 – Follow the directions in the Regional Office (RO) CAPRI Remote Users section for **Steps 2** and **3**.

1.5.4. CAPRI News

The CAPRI News option is available via the News button on the button bar as depicted below (Figure 1-14). Alternatively, CAPRI News is available via the Tools menu as depicted below: (Figure 1-15). When selected, CAPRI News will open a Launch News dialog box (Figure 1-16). Pressing the **Launch News** button will open CAPRI News within the user's default browser.

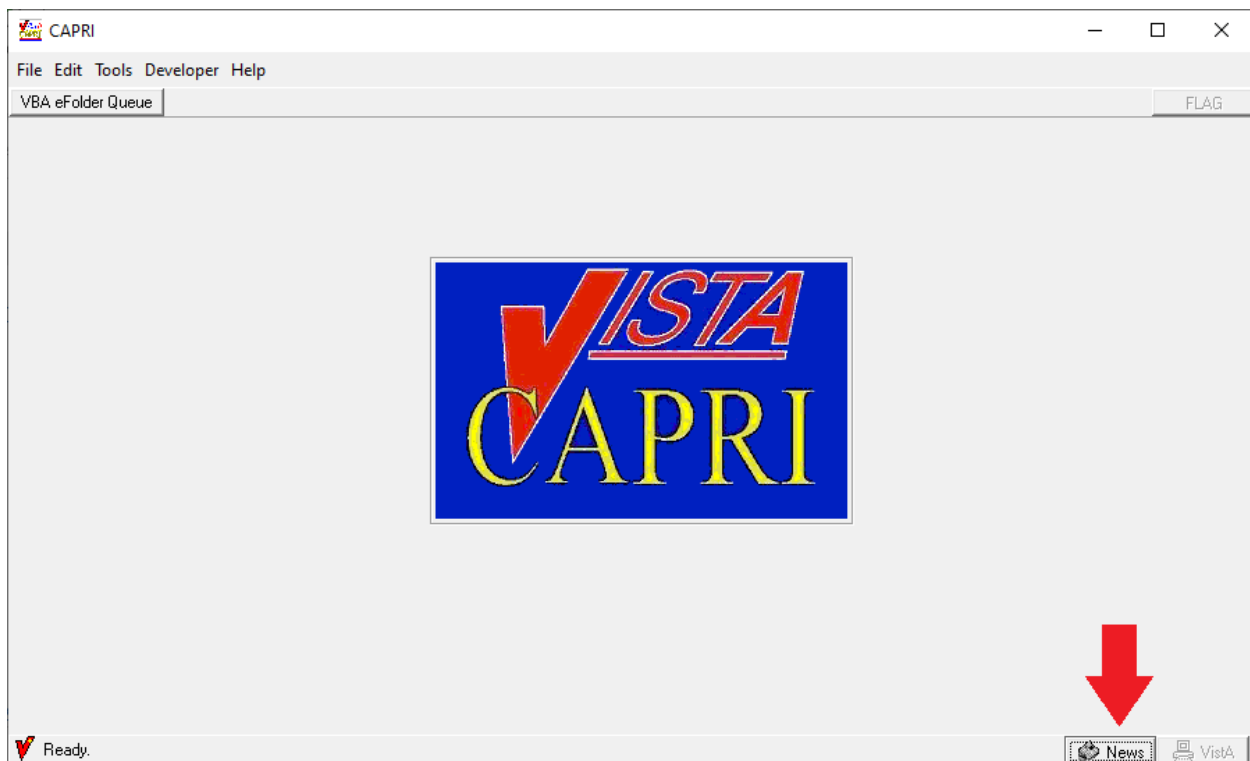

Figure 1-14. CAPRI News Button Bottom Bar

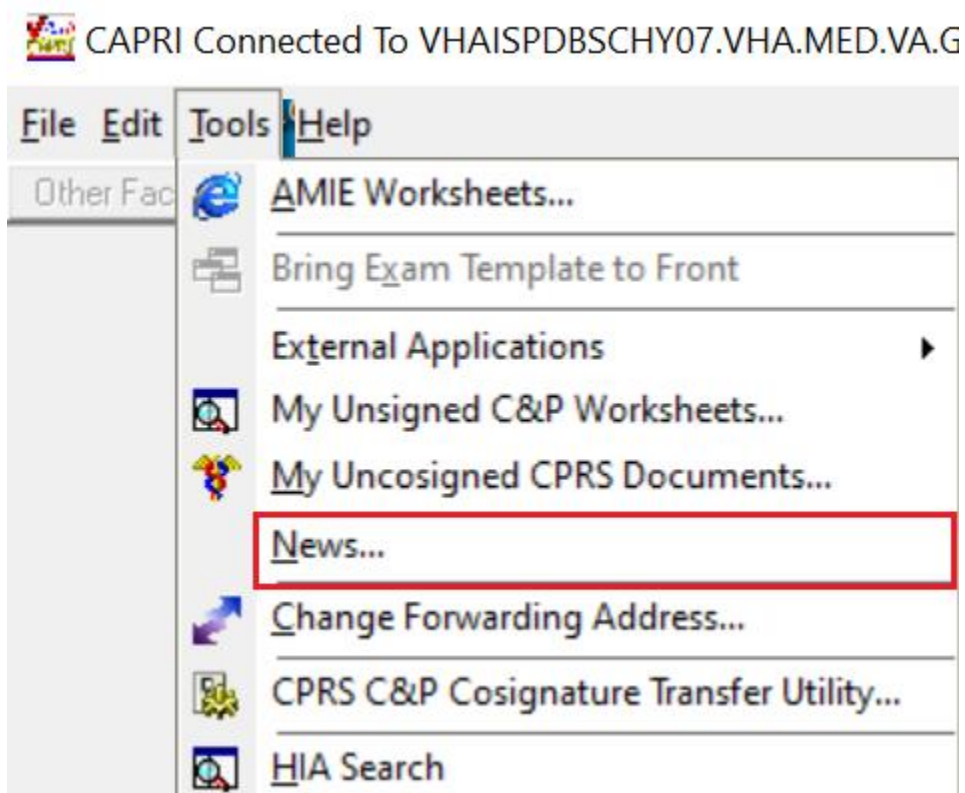

Figure 1-15. CAPRI News Tools Menu

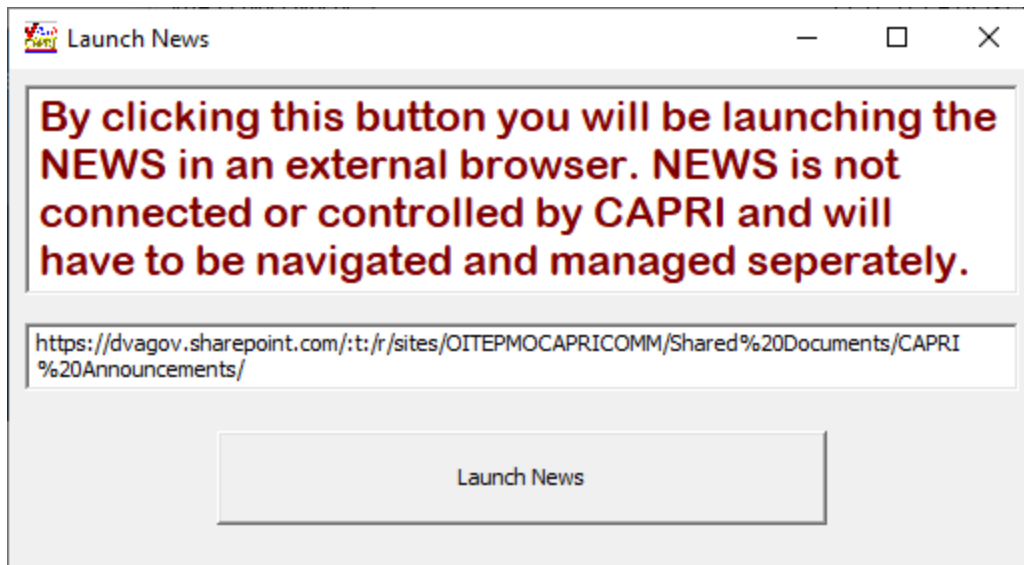

Figure 1-16. CAPRI News Launch External Browser

1.5.5. CAPRI Alerts

When users of the CAPRI C&P Template functionality log into CAPRI, any existing CAPRI Template Alerts are displayed (Figure 1-17).

CAPRI automatically checks pending Compensation and Pension Worksheet Module (CPWM) Template statuses. Pending templates in the user's queue are displayed on the alert screen. The C&P Alert screen displays alerts according to template status. Alerts for template statuses are: **draft**, **awaiting signature**, **sent back from reviewer**, **requiring review**, **CPRS documents to cosign**, and **cosigned documents ready to transfer to AMIE**.

The user clicks the **Resolve This Alert** button to be taken to the section of CAPRI where the alert can be resolved. For example, if the user has unsigned templates, then they are taken to the **Unsigned Templates** window.

The user may select Continue to bypass the alerts and go to the Patient Selector screen.

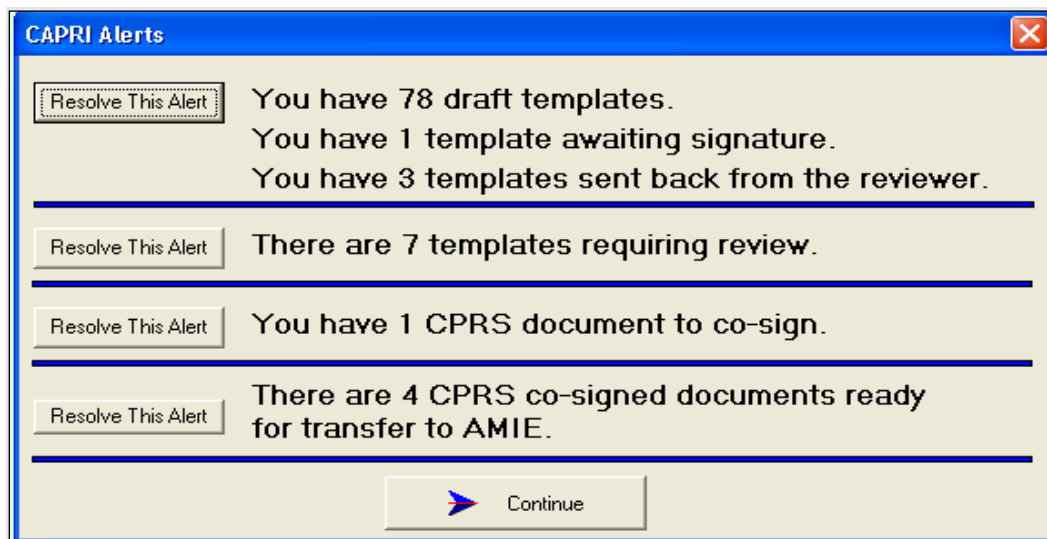

Figure 1-17. CAPRI Unresolved Alerts Screen.

When CAPRI users that have access to **CAPRI Contract Referral (CCR)** log into CAPRI, any exam results from a vendor that are in a status of pending review will display in the alerts screen as “**You have # vendor exam requests pending review.**”

NOTE: Pending under review exams will only be displayed for vendors that utilize DAS for sending and receiving exams results.

The user may select **Continue** to bypass the alerts and go to the **Patient Selector** screen and access CCR menu to perform CCR tasks needed to review, approve, or mark the exam insufficient from the Vendor (Figure 1-18).

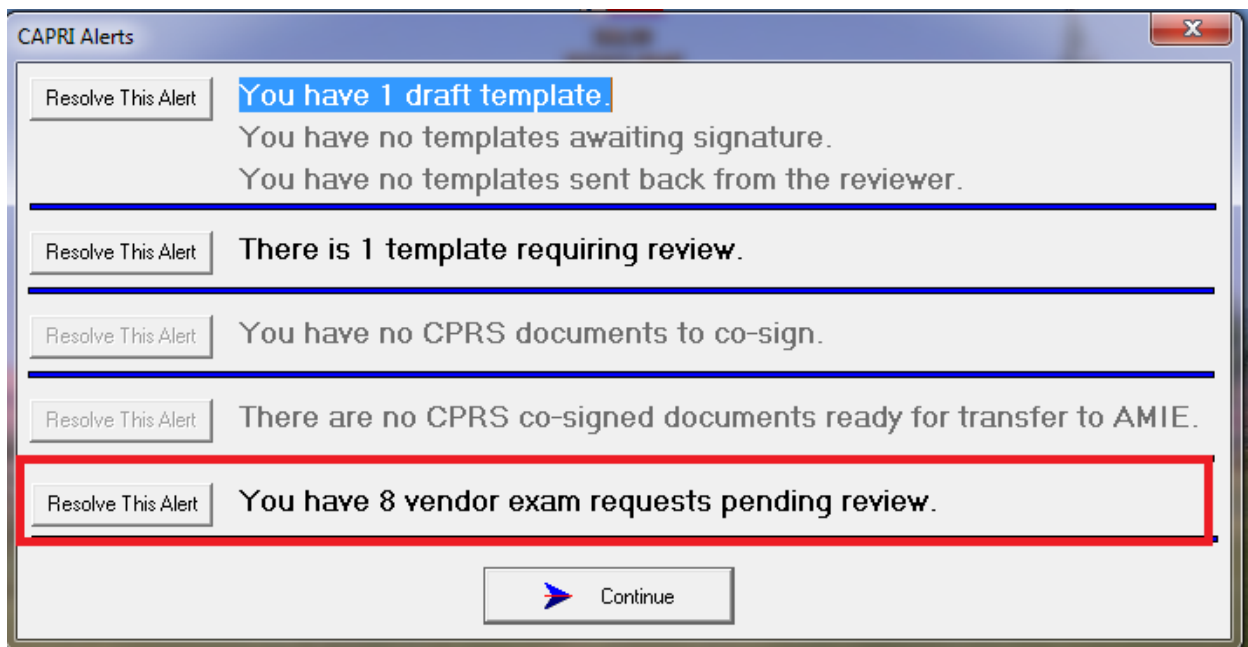

Figure 1-18. Pending Under Review Alert.

The user clicks the **Resolve This Alert** button to be taken to the **Manifests Pending Under Review** window where the alert can be resolved. The user will choose the patient and then click on the **CAPRI Contract Referral (CCR)** button, which will open CCR functionality and allow the user to perform CCR tasks needed to review, approve, or mark the exam insufficient from the Vendor (Figure 1-19).

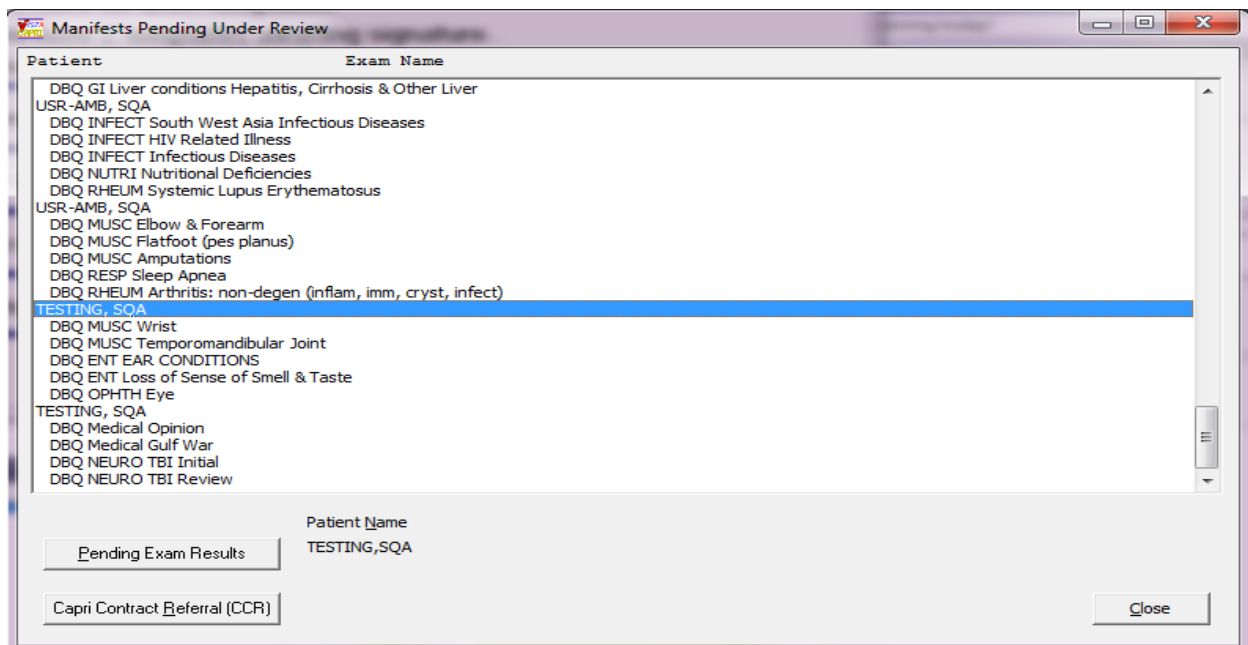

Figure 1-19. CAPRI Contract Referral (CCR) Screen.

1.5.6. CAPRI Help – Online Feature

The CAPRI application contains an Online Help tool (Figure 1-20).

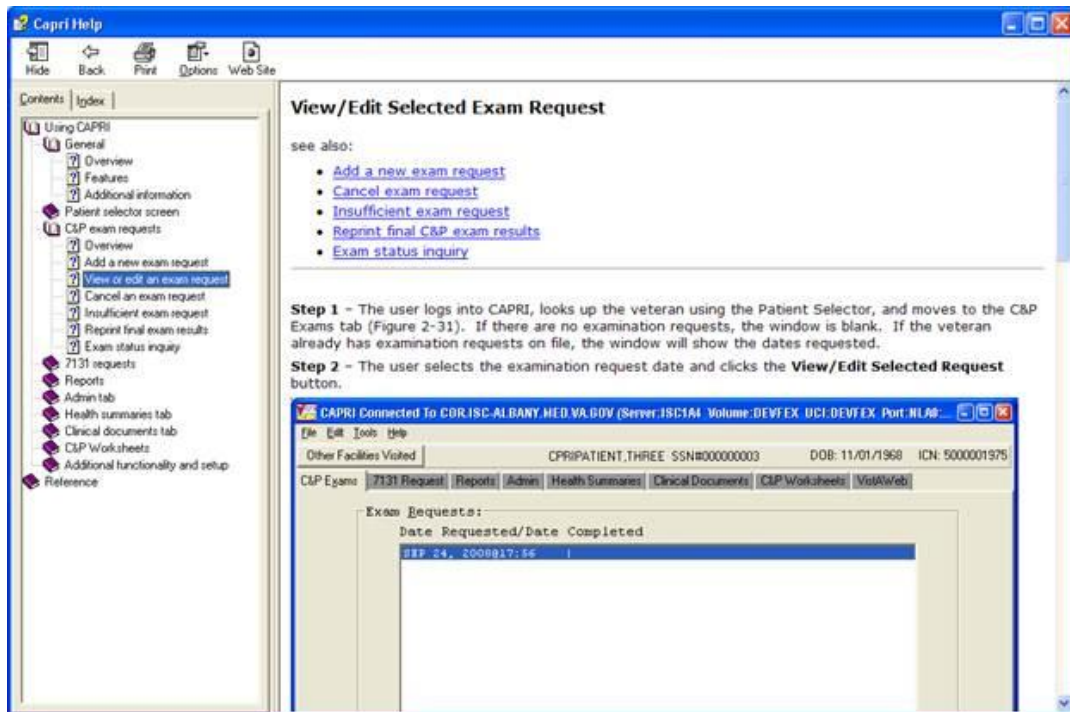

Figure 1-20. CAPRI Help Tool.

The Online Help utilizes a split screen popup window as shown in (Figure 1-21). The left side of the window displays the Table of Contents; the right side displays a detailed description.

After logging into CAPRI, the Online Help feature is available by clicking the **F1** key. The **F1** key brings up context sensitive help. Alternately, the help system can be accessed via the help menu with menu item **CAPRI Help F1**.

This Online Help window can be minimized, enlarged to fit the screen, or closed by using the three upper right menu icons.

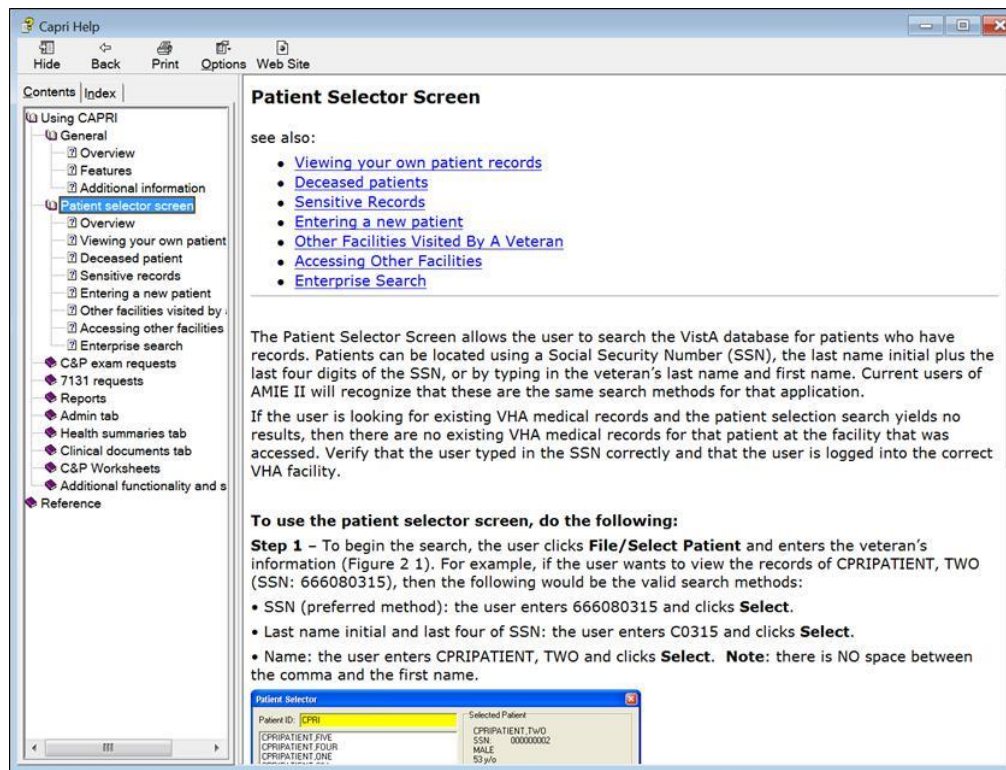

Figure 1-21. Navigating CAPRI Help Menu.

2. CAPRI – Using the Software

2.1. Patient Selector Screen or Patient Entry / Selection

Security Note: The CAPRI application does not allow users to view their own personal patient records. If a user attempts to do so, CAPRI prevents access and alerts the Security Administrator at the VHA facility who takes established security violation actions. In addition, when selecting a patient who is a VA employee, CAPRI allows the user to do so only after the user agrees to Privacy Act Terms via a dialog box. An alert is sent to the Security Administrator who then inquires about the user's business reasons for accessing those records.

2.1.1. Selecting a Patient / Veteran

The Patient Selector screen allows the user to search the VistA database for patients who have records. Patients can be located using a Social Security Number (SSN), the last name initial plus the last four digits of the SSN, or by typing in the veteran's last name and first name. Current users of AMIE II will recognize that these are the same search methods for that application.

If the user is looking for existing VHA medical records and the patient selection search yields no results, then there are no existing VHA medical records for that patient at the facility that was accessed. Verify that the user typed in the SSN correctly and that the user is logged into the correct VHA facility.

NOTE: To avoid displaying sensitive information regarding our patients and staff, the examples in this manual contain contrived names instead of real names. Patients and staff are referred to as CPRIPATIENT, ONE; PROVIDER, ONE; or USER, ONE. Likewise, real SSNs, real addresses, and other personal identifiers are not used.

Step 1 – To begin the search, the user clicks **File/Select Patient** and enters the veteran's information (Figure 2-1). For example, if the user wants to view the records of CPRIPATIENT, TWO (SSN: 666080315), then the following would be the valid search methods:

- SSN (preferred method): the user enters 666080315 and clicks Select
- Last name initial and last four of SSN: the user enters C0315 and clicks Select
- Name: the user enters CPRIPATIENT, TWO and clicks Select

NOTE: There are NO spaces between the comma and the first name.

Step 2 – CAPRI displays a list of possible matches (Figure 2-1). The user can click once on the patient's name to display more information to help verify that the user has selected the correct veteran. This additional information includes the patient's full name, SSN, claim number, gender, age, and date of birth (DOB). If there is only one match, this information is displayed automatically. After choosing the correct veteran, the user clicks the **Select** button.

Step 3 – After the user clicks **Select**, CAPRI builds all of the background information on the selected veteran and automatically opens the C&P Exam tab. From this starting point the user can request a C&P exam for the selected veteran or select any of the other tabs to navigate

existing patient records. If there are completed DBQs within the last 12 months that have a VHA Internal DBQ Referral of “Yes” (i.e., Self-referred DBQs) on file for the patient, the list of these VHA Internal DBQ Referrals will display in order of completion date with most recent first. Note: For sensitive patients, this list will not display. Patients with active Category I (National) or Category II (Local) patient record flags on file in the Patient Record Flags (PRF) application will have the *Record flags found* message displayed.

Figure 2-1. Selecting Patient from the Patient Selector Screen.

(Figure 2-2) is the result screen after selecting a patient. The **FLAG** button will display for patients who have active National (i.e. Category I) and/or Local (i.e. Category II) Patient Record Flags

recorded in the Patient Record Flags (PRF) application. The **Self-Referred DBQs** button will display for patients who have self-referred DBQ's completed within the last 12 months.

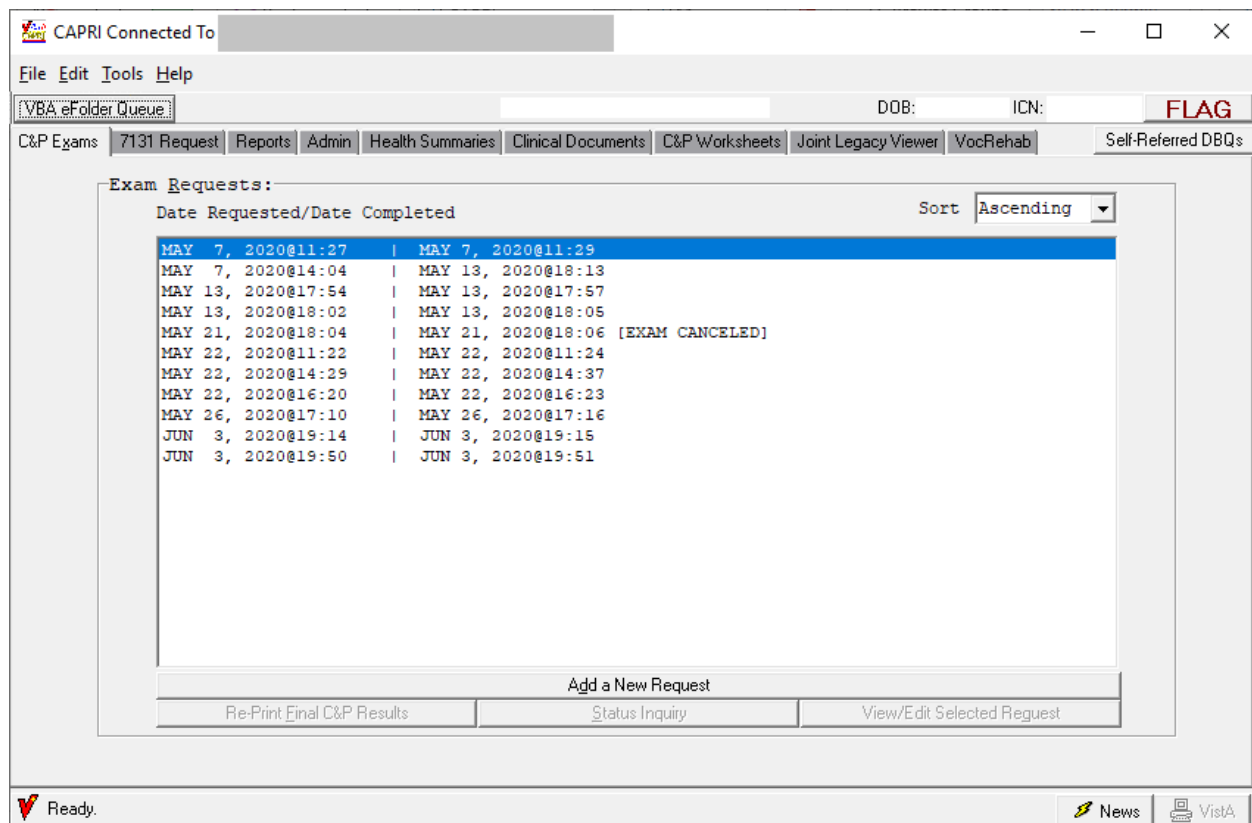

Figure 2-2. CAPRI Patient Record View.

NOTE: CAPRI will display the details for the active National (i.e. Category I) and/or Local (i.e. Category II) Patient Record Flags when the user clicks the “FLAG” button:

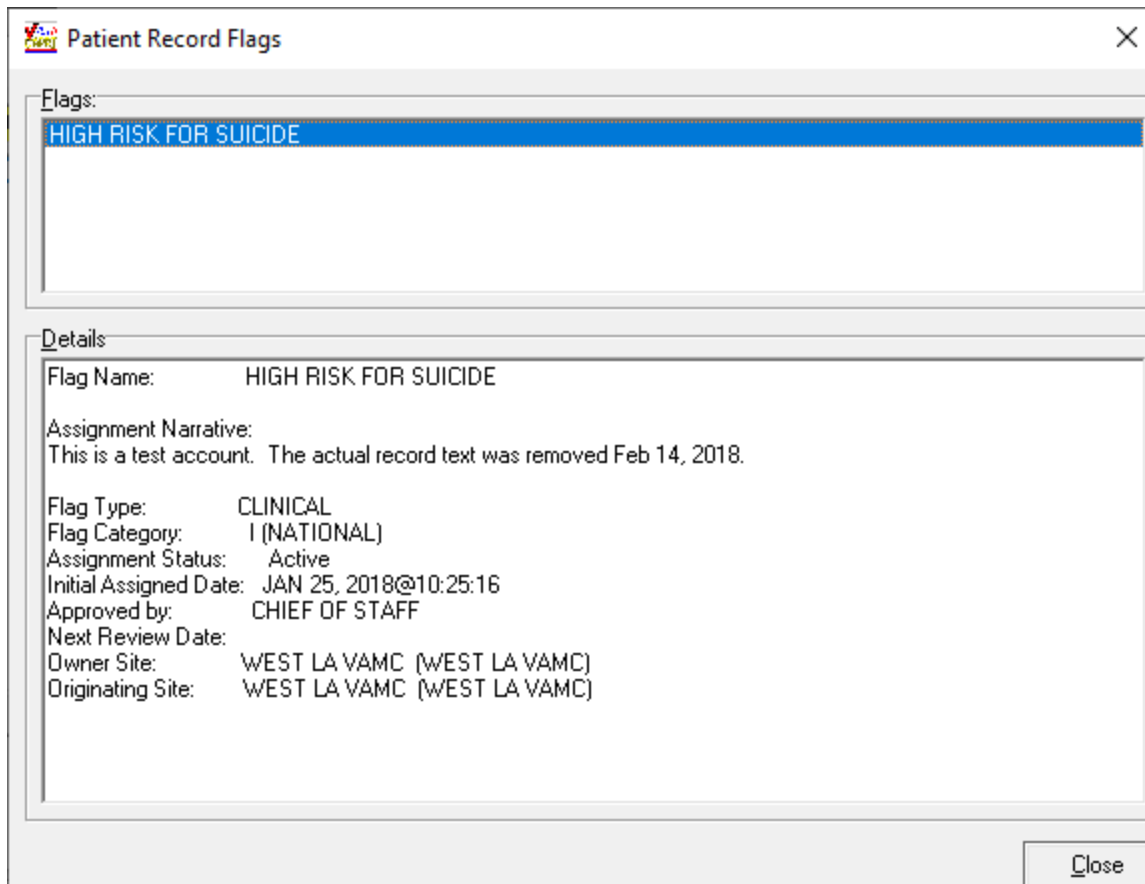

Figure 2-3. Patient Record Flags Detail.

NOTE: CAPRI will display the list of any DBQs with a VHA Internal DBQ Referral of “Yes” completed within the last 12 months in order of completion date with the most recent completed DBQ first when the Self-Referred DBQs button is clicked:

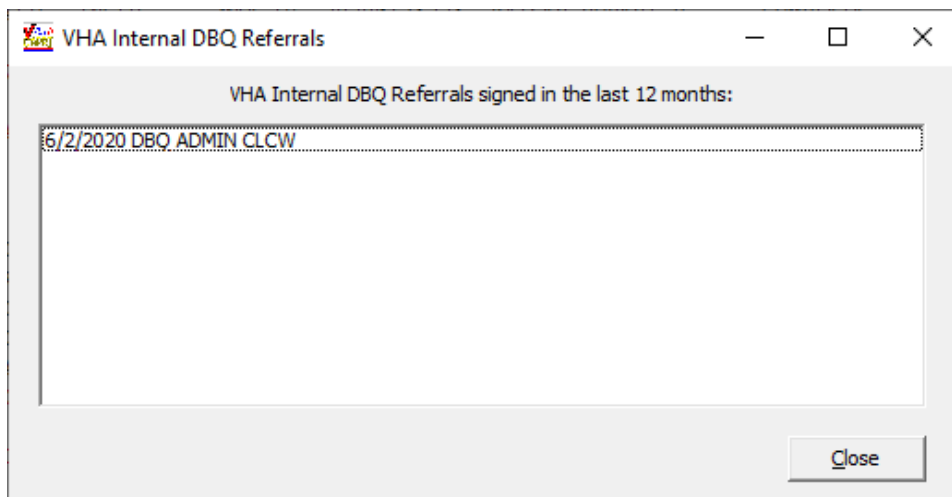

Figure 2-4. Self-Referred DBQs list.

Step 4 – To select another patient, the user selects File/Select Patient (Figure 2-5) and returns to Step 1 of this section.

Figure 2-5. Select Patient Option.

NOTE: CAPRI displays the following warning if the selected patient has active National (i.e. Category I) and/or Local (i.e. Category II) Patient Record Flags on file in the Patient Record Flag (PRF) application (Figure 2-6).

Patient Selector

Patient ID: TEST_PATIENT

Patient List:

TEST_PATIENTONE

Selected Patient

TEST_PATIENTONE

SSN: [REDACTED]

Sex: FEMALE

Age: 64 y/o

Birth Date: [REDACTED]

Ward: [REDACTED]

Claim Number: [REDACTED]

ICN: [REDACTED]

Other Facilities Visited

Record flags found.

VHA Internal DBQ Referrals signed in the last 12 months:

6/18/2020 MERGED FORM
 6/17/2020 DBQ MUSC AMPUTATIONS
 6/16/2020 DBQ RESP SLEEP APNEA
 6/12/2020 DBQ CARDIO HYPERTENSION

Enter New Pt.

Demographics More

Cancel Select

Figure 2-6. Patient Record Flags Warning.

NOTE: CAPRI notifies the user if the patient is deceased and allows the user to Continue or Cancel. When the user searches using the Patient Selector screen, a message indicates if the patient is deceased (Figure 2-7).

Figure 2-7. Deceased Patient Notification.

The user selects Yes to continue or No to cancel.

Figure 2-8. Deceased Patient Information Dialog Window.

2.1.2. Sensitive Records

A user's own record and the records of the user's colleagues are designated as sensitive records. The user may not access them without justification. If a user clicks the name of patient whose

record is sensitive, the words Sensitive Record (Figure 2-9) are displayed in place of the patient's personal information.

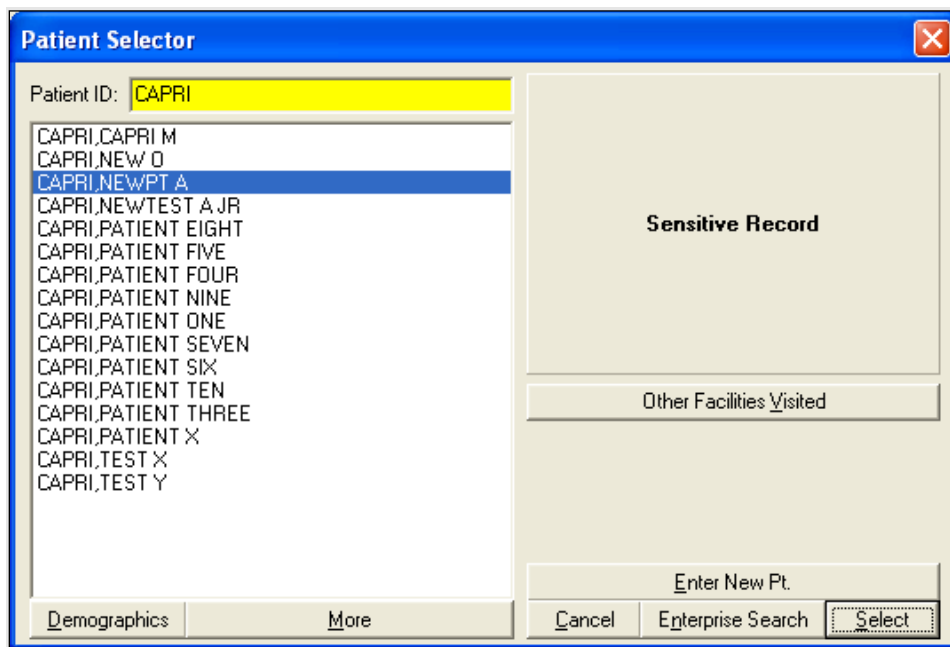

Figure 2-9. Sensitive Record Alert.

If the user attempts to open this record, a warning message is displayed (Figure 2-10). If the user does not have justification for viewing this record, then the user should click **N**o in the warning message.

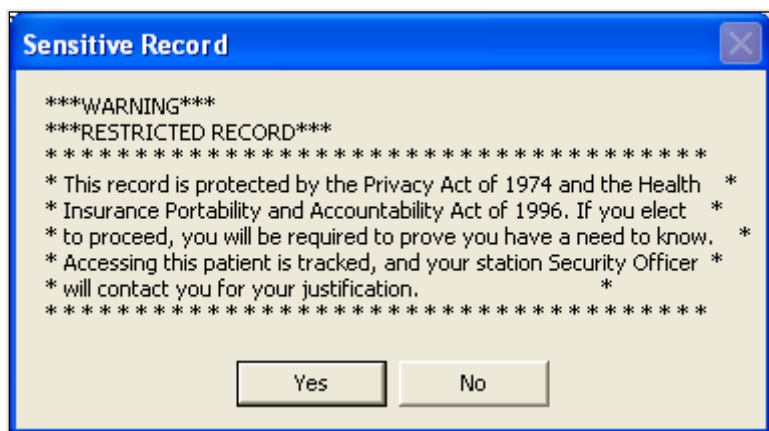

Figure 2-10. Sensitive Record Warning.

2.1.3. Entering a New Patient / Veteran

NOTE: VBA users should only establish a new patient within the VistA system if it is necessary to request a C&P examination for a veteran who is not a current patient within the medical facility's database. If the patient NAME and SSN search

using CAPRI's Patient Selector function yields no results, i.e., "Match not found," then the user must establish the veteran as a new patient.

Step 1 – The user selects the **Enter New Pt.** button at the bottom of the Patient Selector screen (Figure 2-11).

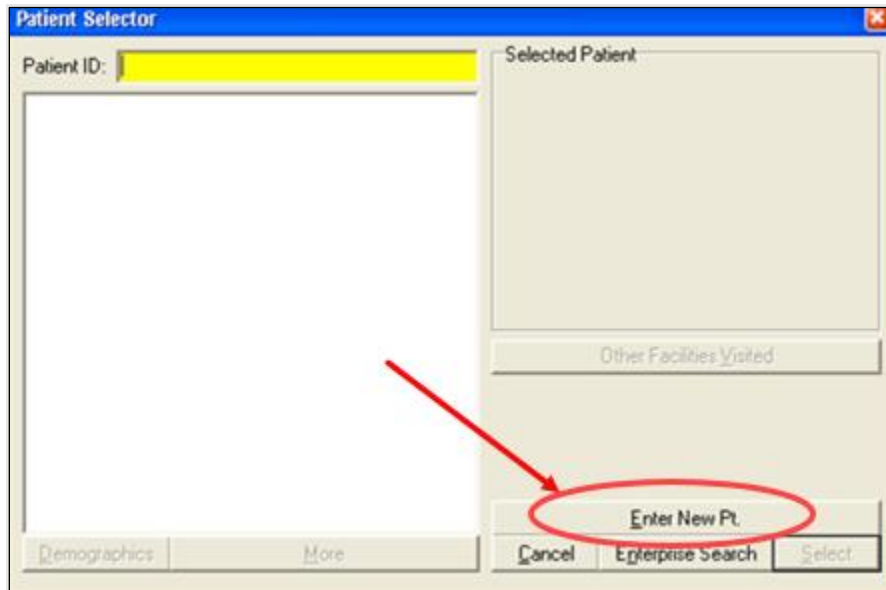

Figure 2-11. Enter New Patient from Patient Selector Screen.

Step 2 – User enters the veteran's SSN in the space provided, and then clicks **Verify SSN is Not in Use** button (Figure 2-12).

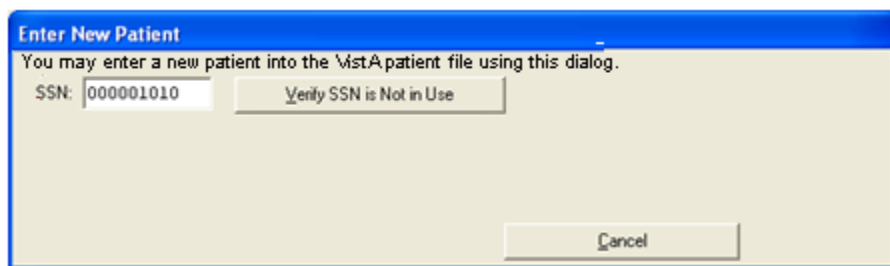

Figure 2-12. Verify Veteran SSN.

Step 3 – If the SSN is not associated with an established patient record, CAPRI opens the **Enter New Patient** template (Figure 2-13).

When the user selects the **Click to Continue** button, a query is run to find any existing patient with the following information similar to the new patient:

- First two letters of the First and Last name are the same
- Same last four of the SSN
- Same Year and Month of the Birthdate

- Same Year and Day of the Birthdate

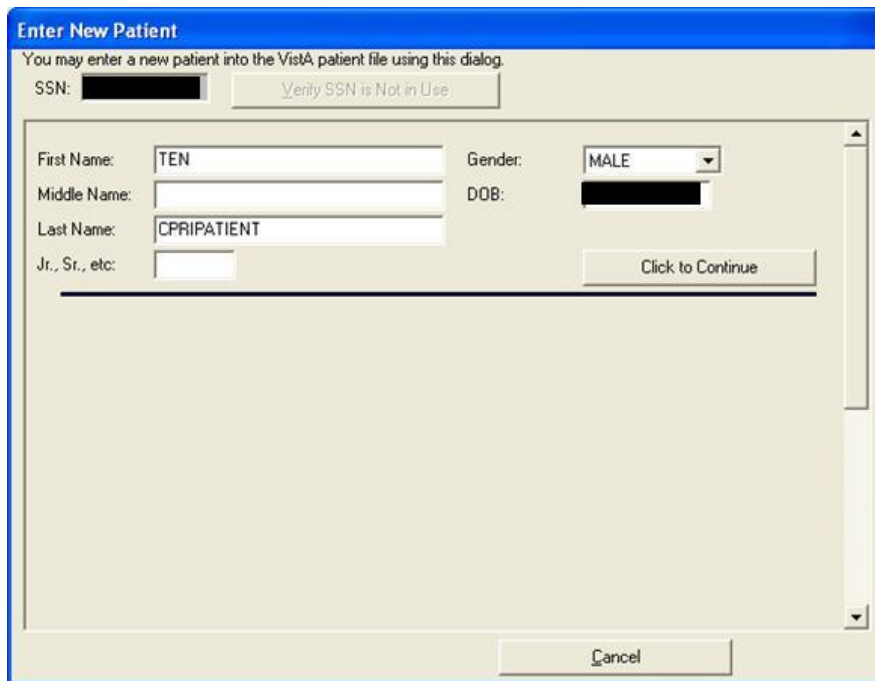

Enter New Patient

You may enter a new patient into the VistA patient file using this dialog.

SSN:

First Name: Gender:

Middle Name: DOB:

Last Name:

Jr., Sr., etc.:

Figure 2-13. Enter New Patient Screen.

The query results are displayed so that the user can manually verify that the new patient does not exist in the system. The **name**, **gender**, **DOB**, and **SSN** of the potential matches are displayed, as shown in (Figure 2-14).

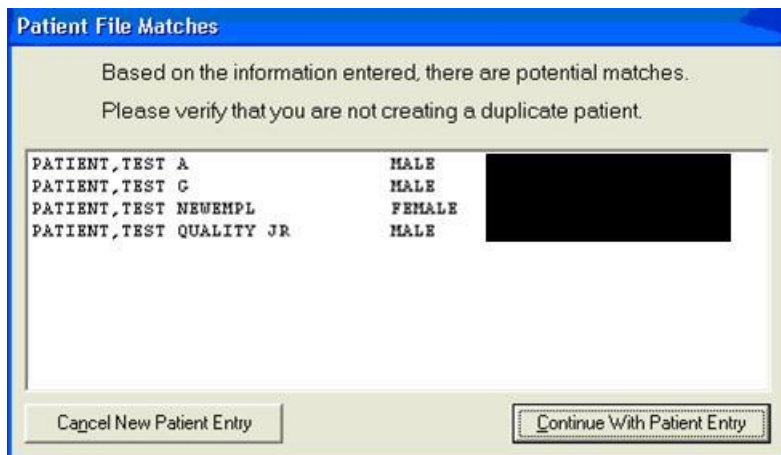

Patient File Matches

Based on the information entered, there are potential matches.

Please verify that you are not creating a duplicate patient.

PATIENT, TEST A	MALE	<input type="text"/>
PATIENT, TEST G	MALE	<input type="text"/>
PATIENT, TEST NEWEMPL	FEMALE	<input type="text"/>
PATIENT, TEST QUALITY JR	MALE	<input type="text"/>

Figure 2-14. Patient File Match.

If a sensitive record is returned as a potential match for the new patient, then the **DOB** and **SSN** fields are replaced with the word ***SENSITIVE*** (Figure 2-15).

The user has the option to Cancel New Patient Entry or Continue With Patient Entry.

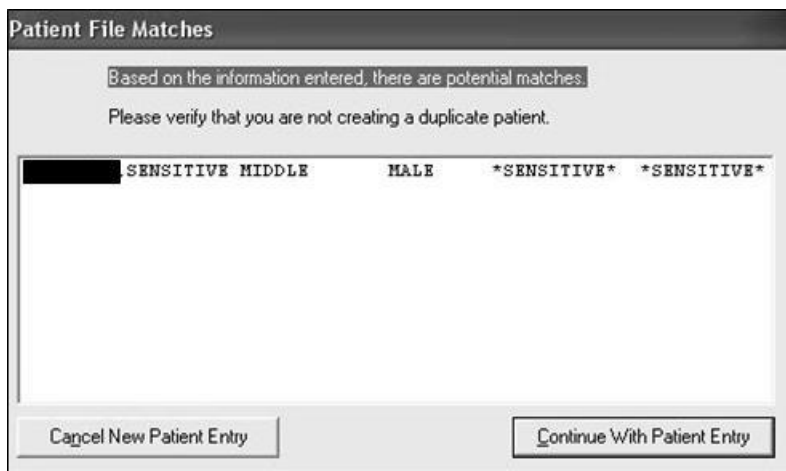

The dialog box is titled "Patient File Matches". It contains a message: "Based on the information entered, there are potential matches. Please verify that you are not creating a duplicate patient." Below the message is a list of potential matches. The first match is displayed as: [REDACTED] SENSITIVE MIDDLE MALE *SENSITIVE* *SENSITIVE*. At the bottom of the dialog are two buttons: "Cancel New Patient Entry" and "Continue With Patient Entry".

Figure 2-15. Sensitive Patient File Match.

Step 4 – When Continue With Patient Entry is selected, the remainder of the required fields are displayed (Figure 2-16) and a stub record is created within the VistA system. Selecting Cancel at this point leaves an incomplete record.

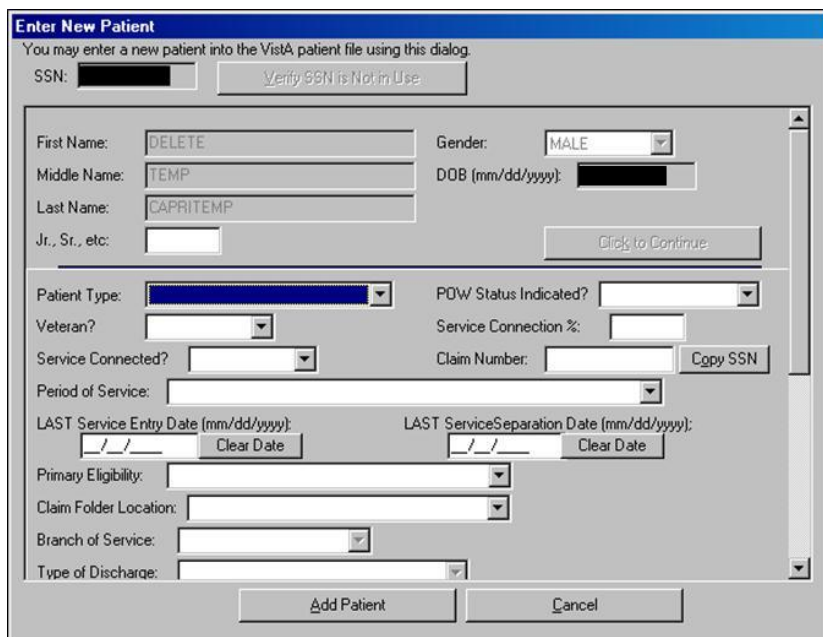

The dialog box is titled "Enter New Patient". It contains the instruction: "You may enter a new patient into the VistA patient file using this dialog." Below the instruction is a form with various fields. The fields are: SSN: [REDACTED] (with a button "Verify SSN is Not in Use."); First Name: DELETE; Middle Name: TEMP; Last Name: CAPRITEMP; Gender: MALE (dropdown); DOB (mm/dd/yyyy): [REDACTED]; Jr., Sr., etc.: [REDACTED]; Patient Type: [REDACTED] (dropdown); POW Status Indicated?: [REDACTED] (dropdown); Veteran?: [REDACTED] (dropdown); Service Connection %: [REDACTED]; Service Connected?: [REDACTED] (dropdown); Claim Number: [REDACTED] (with a button "Copy SSN"); Period of Service: [REDACTED] (dropdown); LAST Service Entry Date (mm/dd/yyyy): [REDACTED] (with a "Clear Date" button); LAST Service Separation Date (mm/dd/yyyy): [REDACTED] (with a "Clear Date" button); Primary Eligibility: [REDACTED] (dropdown); Claim Folder Location: [REDACTED] (dropdown); Branch of Service: [REDACTED] (dropdown); Type of Discharge: [REDACTED] (dropdown). At the bottom are two buttons: "Add Patient" and "Cancel".

Figure 2-16. Enter New Patient into VistA Patient File.

If incorrect **LAST Service Entry** or **LAST Separation Dates** are entered, the user selects the **Clear Date** button to remove the incorrect data from the field and then enters the correct date. There are several fields on the template with drop-down arrows. Selecting an arrow displays a

menu that shows the only valid choices for each field. For example, the drop down arrow for the field **Patient Type** shows the following valid selections in (Figure 2-17).

Figure 2-17. New Patient Type Selection.

Figure 2-18. New Patient Primary Eligibility.

The selection list for the **Claim Folder Location** (Figure 2-19) requires the user to select the appropriate entry from the drop-down list.

Figure 2-19. New Patient Claim Folder Location List.

The **Country** field contains a dropdown list of all available countries, and defaults to **UNITED STATES**. This field controls the display of the **ZIP+4**, **County**, **State**, **Province**, and **Postal Code** fields. When the selected country is **UNITED STATES**, CAPRI displays the **ZIP+4**, **County**, and **State** fields but hides the **Province** and **Postal Code** fields (Figure 2-20)

After selecting **UNITED STATES** in the **Country** field, a user entering a valid **ZIP code** into the **Zip+4** field causes CAPRI to populate the **City**, **County**, and **State** fields with

predetermined, un-editable values. The **City**, **County**, and **State** field values may only be edited by a user who possesses the **EAS GMT COUNTY EDIT** security key.

Figure 2-20. New Patient Location Record.

When the selected Country is other than **UNITED STATES**, CAPRI displays the **Province**, and **Postal Code** fields and hides the **ZIP+4**, **County**, and **State** fields (Figure 2-21).

Step 5 – The user selects **Add Patient** to establish the new patient or **Cancel** if the user no longer wishes to add the patient shown in (Figure 2-16) and (Figure 2-21).

Figure 2-21. New Patient Location

Notes on adding new patients:

1. CAPRI automatically uses all capital letters in all fields; users do not have to capitalize individual letters
2. Do not use punctuation marks, special characters, or spaces in any of the name fields
3. Do not use punctuation marks in any of the address fields
4. Use a hyphen between the area code and number, e.g., 555-555-5555; Do not put parentheses around the area code of a phone number

Step 6 – After the user has completed the **Enter New Patient** template and clicked the **Add Patient** button shown in (Figure 2-16) and (Figure 2-21), CAPRI builds a new patient record for the veteran and automatically opens that record in the **C&P Exams** tab.

Step 7 – The new patient is established in VistA and the user may now request a C&P Examination for that patient.

2.1.4. Other Facilities Visited

A CAPRI remote user can switch to other VAMC sites and view the patient's record even if the user normally does not have access to those VAMC sites. The **Other Facilities Visited** button allows a user to identify all VAMCs where a patient *may have* visited, and identifies the last time the patient *may have* received treatment at that VAMC site. The **Other Facilities Visited** button on the Patient Selector screen is grayed out and disabled when there is no electronic record that the patient has visited another VAMC site (Figure 2-22).

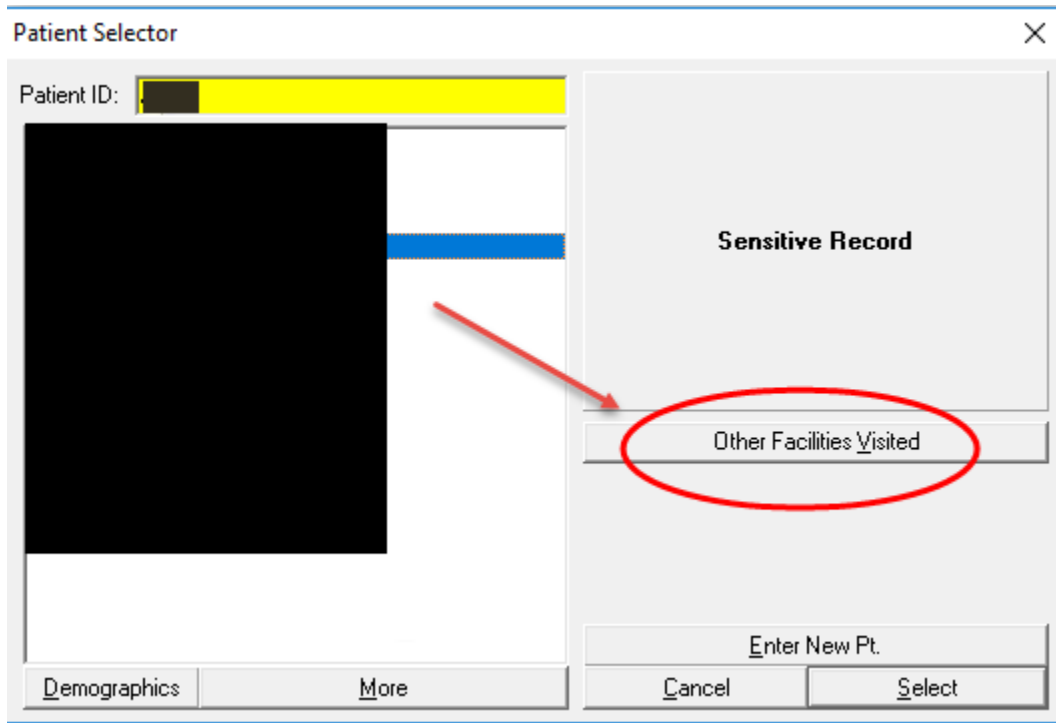

Figure 2-22. Other Facilities Visited.

When a veteran's patient record is displayed, the **Other Facilities Visited** button is in the upper left corner (Figure 2-23).

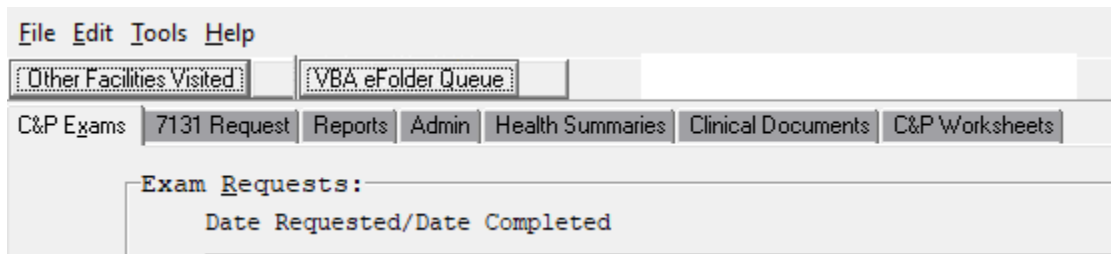

Figure 2-23. Other Facilities Visited Selection.

After selecting the **Other Facilities Visited** button from the **Patient Selector** screen (Figure 2-22), or the **Other Facilities Visited** button while viewing a named veteran's records (Figure 2-23), the user is presented with a list of VAMCs where the veteran *may have* visited (Figure 2-24). The user selects a VAMC, and then selects **Switch to This Facility**.

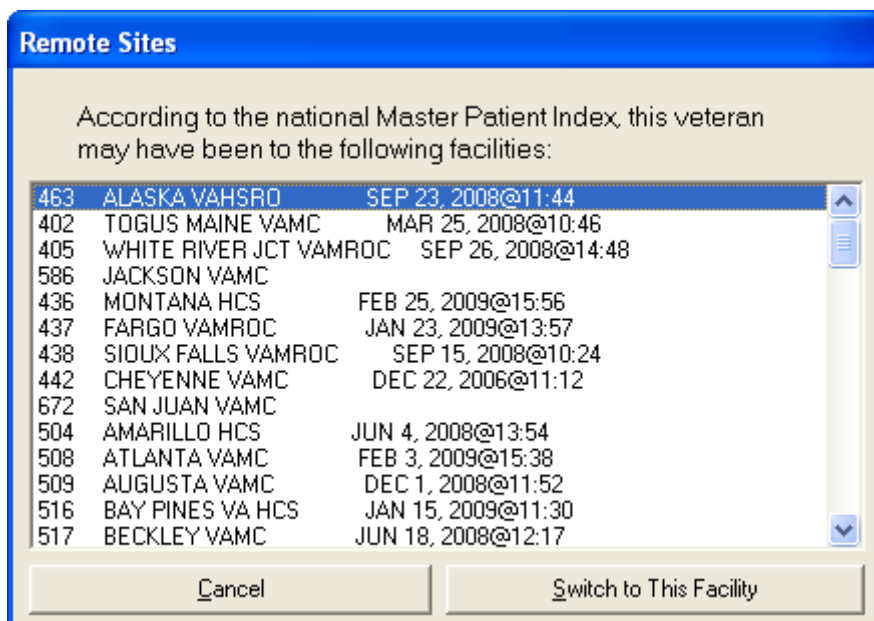

Figure 2-24. Remote Sites Visited List.

After switching to the other site, the user has full ability to navigate the veteran's patient records using CAPRI.

Unless the user has direct access to the switched site, the file menu cannot be used to search for other patient records at the switched site. Instead, the user receives the message in (Figure 2-25).

Figure 2-25. Insufficient Access Alert Window.

2.1.5. Enterprise Patient/Veteran Search Function

The Enterprise Search Function uses Master Veteran Index (MVI) as the search database to retrieve a list of sites where patient records exist. This feature allows the user to enter traits of a patient (see Figure 2-26 to see if a match exists. This functionality is available from the **Tools** menu.

2.1.5.1. Search Function

The following screenshot (Figure 2-26) is from the Patient Selector screen, (Figure 2-22). To initiate a search, click either the Enterprise Search button (Figure 2-26) or select Enterprise Search for a Patient from the Tools menu (Figure 2-27).

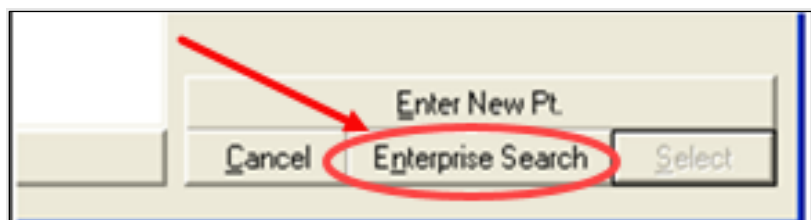

Figure 2-26. Enterprise Search Selection.

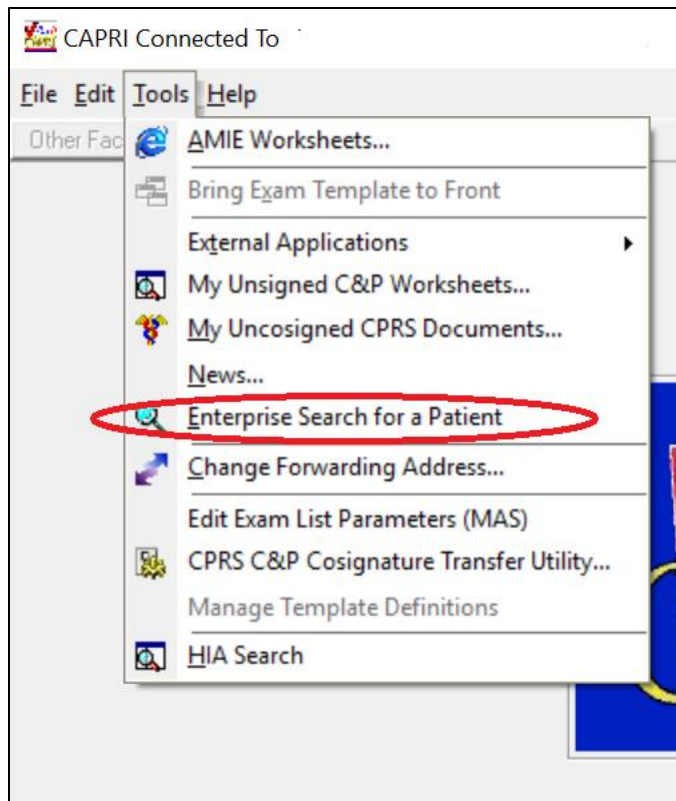

Figure 2-27. Enterprise Search from Tools Menu Selection.

The **Enterprise Search** input form (Figure 2-28) allows the traits of a patient to be entered. The **Person Traits** are as follows:

- First Name (Required)
- Middle Name (Optional)
- Last Name (Required)
- Social Security Number (Required)
- Date of Birth (Required)

The results from the Person Search displays in the Search Result memo box on the Enterprise Search form are processed depending on the results as follows:

- One exact match –The patient’s person traits and the treating facilities with station number is displayed. Double click on that treating facility to display patient information from that facility
- No match – If no match is found a “No match found for entered person traits” is be displayed

- Multiple matches – The patient’s person traits are displayed, and the user is allowed to select the desired record. The treating facilities with station number displays for the selected patient. Double click on a selected treating facility to display patient information for that specific treating facility.

Search Criteria: This section contains input fields for 'First Name', 'Middle Name', 'Last Name', and 'SSN'. There is also a 'Date of Birth' field with a calendar icon. A calendar for August 2012 is displayed, showing dates from 29 to 8. To the right of the input fields are three buttons: 'Legacy Search', 'Clear Search', and 'Search'.

Search Results: This section contains a large empty white box for displaying search results. To the right of this box is a button labeled 'Get Treating Facilities'.

Treating Facilities: This section contains a large empty white box for displaying treating facilities. To the right of this box is a button labeled 'Connect to Site'.

Figure 2-28. Enterprise Search Dialog Window.

2.1.5.2. “Legacy” Enterprise Search Functionality

The “Legacy” **Enterprise Search** button can be used to search all VAMC VistA systems to see where a patient has presented for care. This function allows the user to enter a combination of patient name and SSN to search through selected VAMC systems to see if a patient match exists. To initiate a “Legacy” Enterprise search, click the **Legacy Search** button.

The following (Figure 2-29) is still available from the **Legacy Search** button.

Step 1 – Next to the **Search For:** field, the user may click the “?” button to receive instructions for entering specified search parameters.

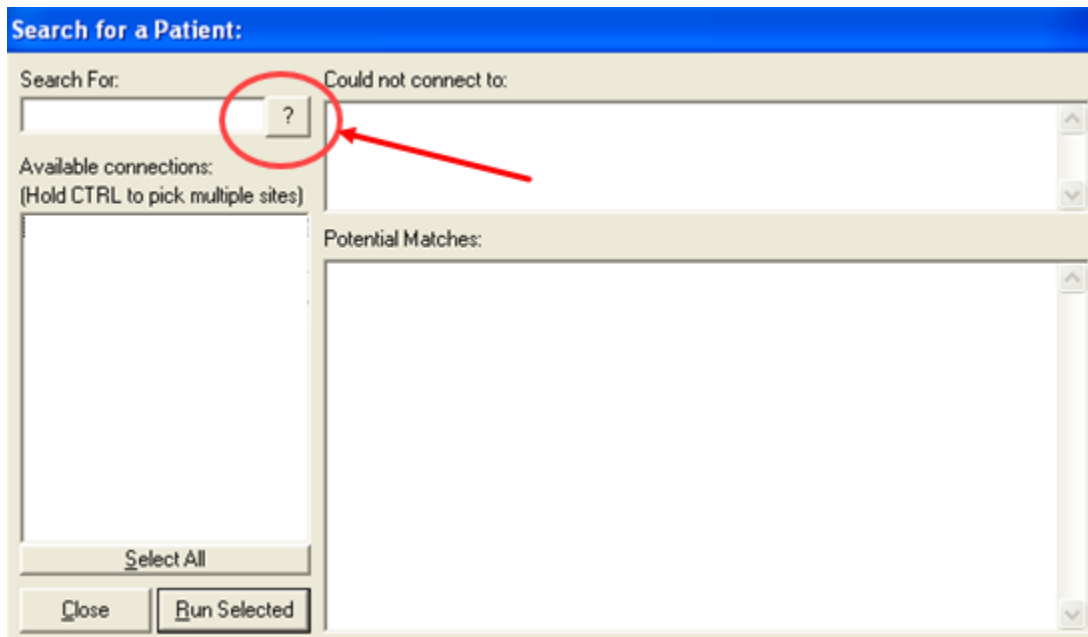

Figure 2-29. Legacy Search Help Button.

NOTE: The search string should be the same text VistA or CAPRI would normally use for searching the patient file.

Examples:

- Enter an SSN without the dashes: 123456789 instead of 123-45-6789
- Enter last name + comma + first name with no spaces: “DOE,JOHN” instead of “DOE, JOHN”
- Enter first letter of last name + last 4 digits of SSN: A1234

NOTE: There is a limit of 50 items returned per search, per site.

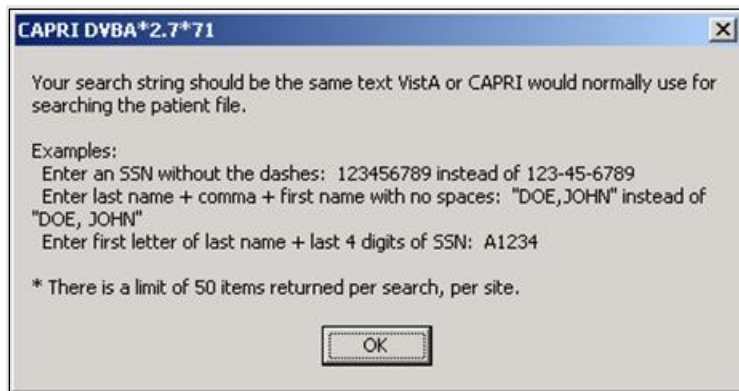

Figure 2-30. Legacy Search Help Instructions Dialog Window.

Step 2 – Single site, all sites, multiple sites, or a group of site searches can be done from the screens shown in (Figure 2-31), (Figure 2-32), (Figure 2-33) and (Figure 2-34), respectively.

2.1.5.2.1. Searching One (Single) Site

Single Site: After entering patient search data, the user selects one site and then clicks the **Run Selected** button.

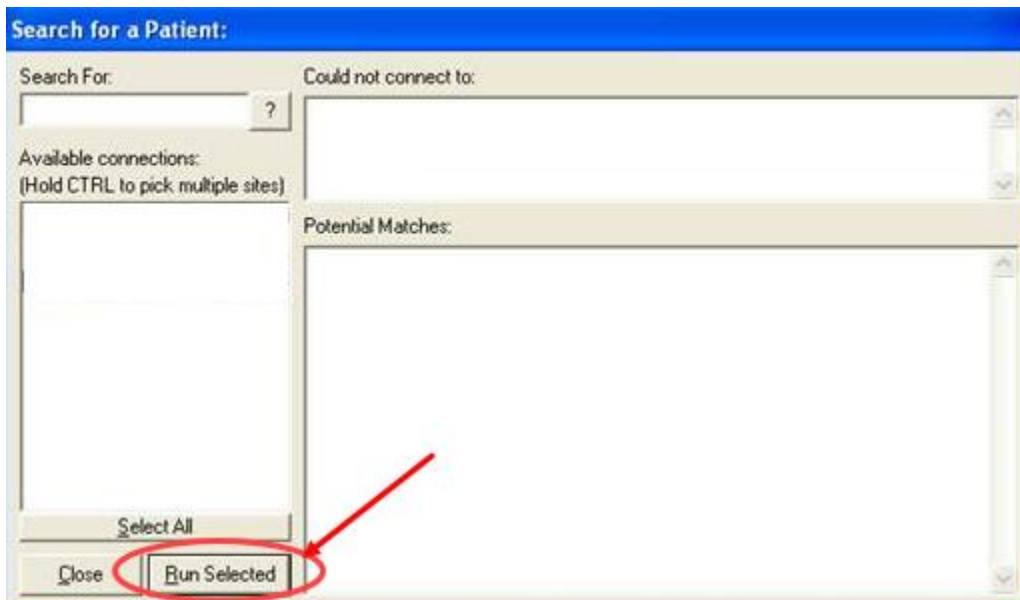

Figure 2-31. Single Site Run Search Selection.

2.1.5.2.2. Searching All Sites in List

After entering patient search data, the user clicks the **Select All** button, and then clicks **Run Selected** Button.

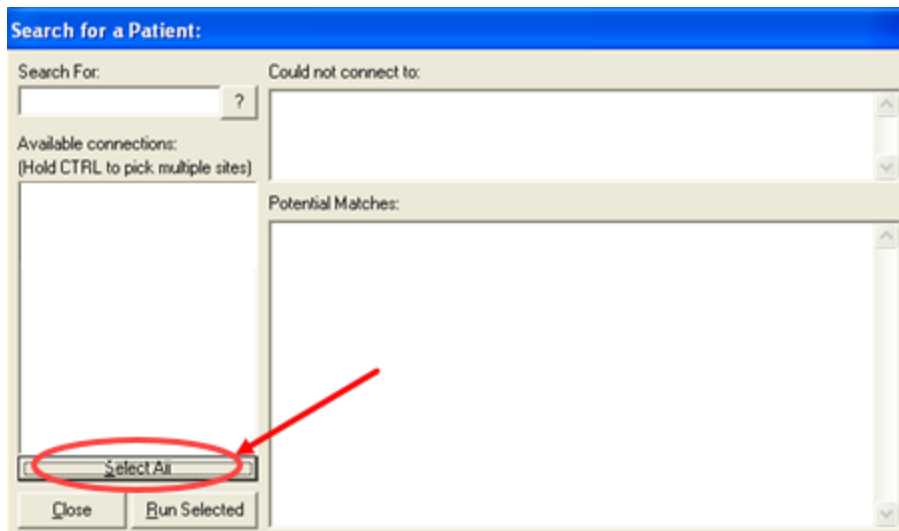

Figure 2-32. All Site Run Search Selection.

2.1.5.2.3. Searching Multiple Sites

After entering patient search data, the user selects one site with the first mouse-click and then holds the Control key on the keyboard while selecting the names of other sites. After choosing all desired sites, the user clicks **Run Selected** (Figure 2-33).

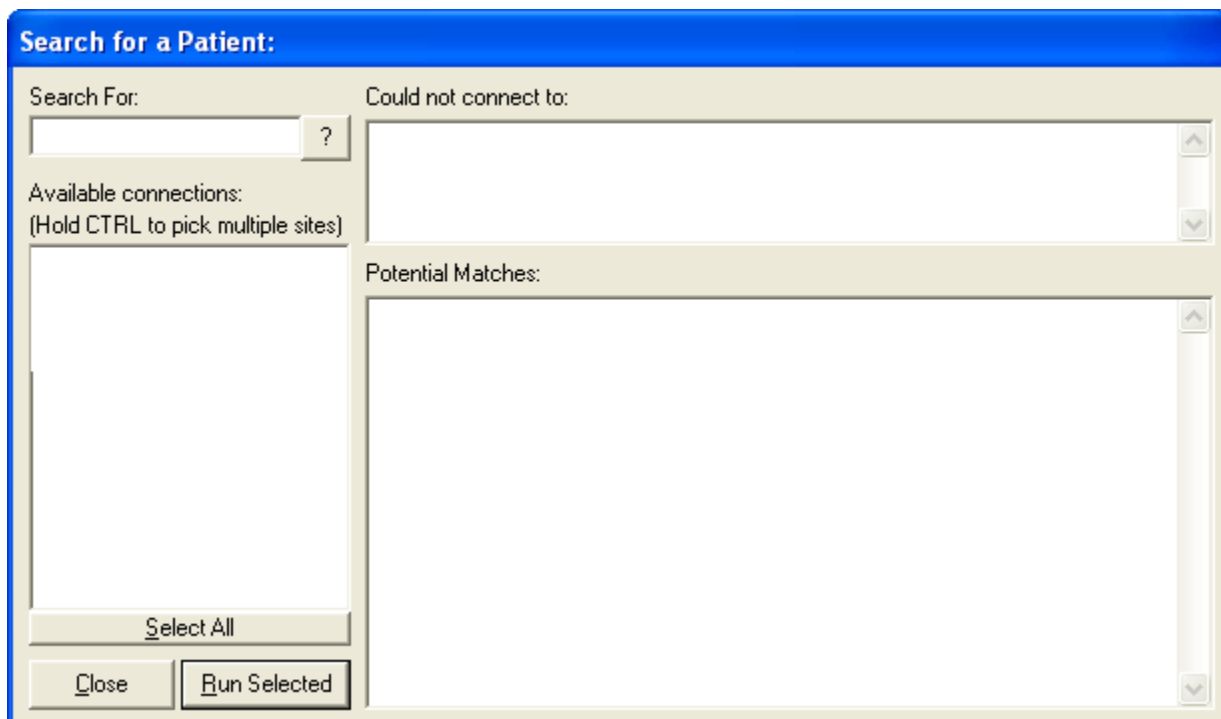

Figure 2-33. Multiple Site Search Selection.

2.1.5.2.4. Searching a Group of Sites in the List

After entering patient search data, the user selects one site, holds the Shift key on the keyboard, and clicks the last site in the grouping search. Then, the user clicks **Run Selected** (Figure 2-34).

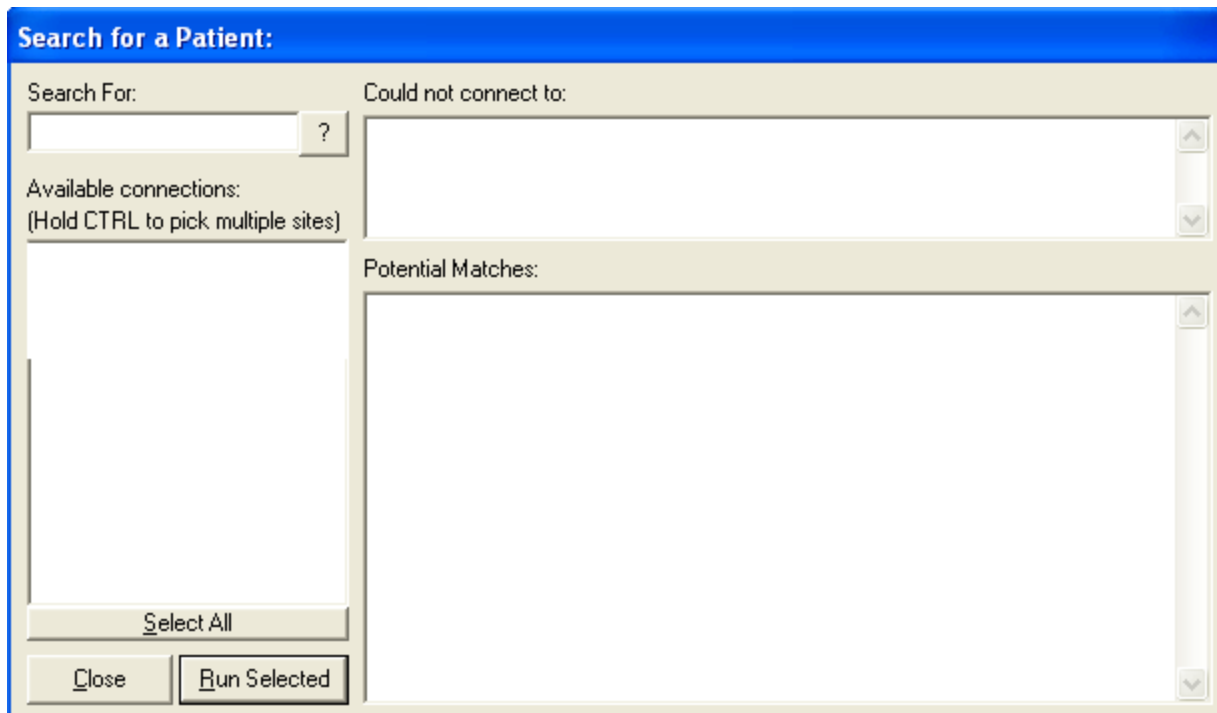

Figure 2-34. Group Site Search Selection.

Step 3 – Potential Matches received after running a selected search parameter are shown in (Figure 2-35). The user can move the vertical scroll bar to see the complete list.

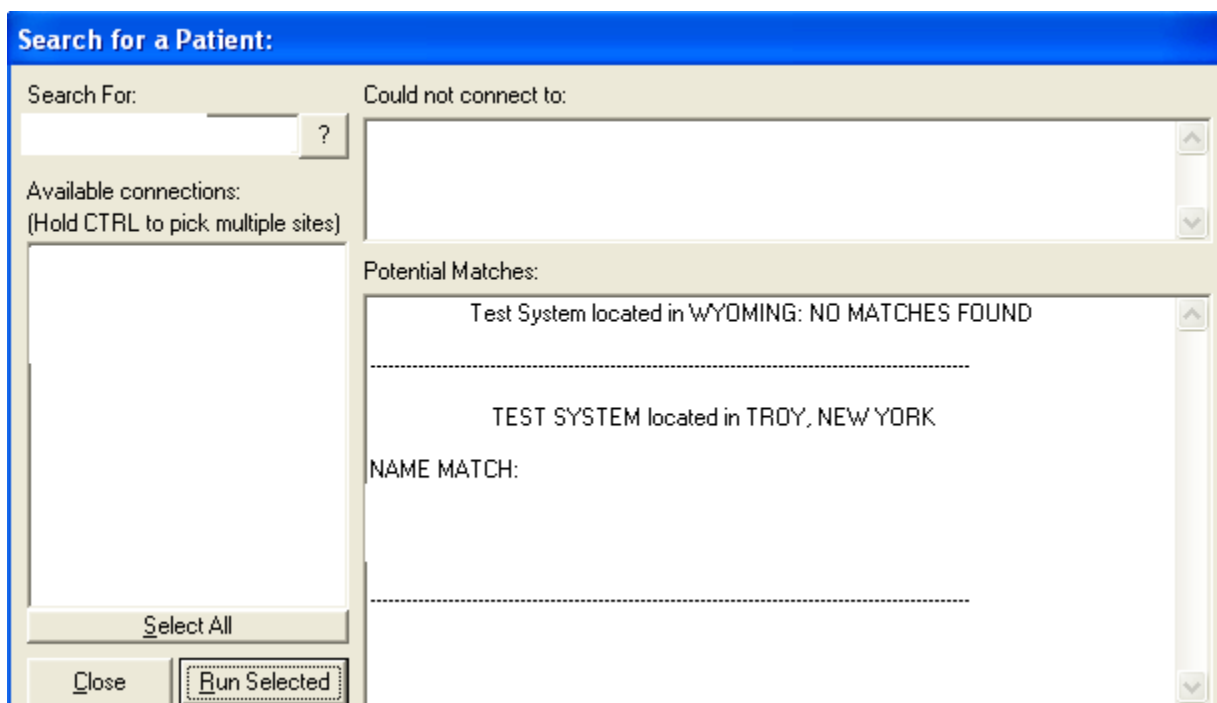

Figure 2-35. Site Search Results.

If CAPRI is unable to connect to a selected site that information is reported (Figure 2-36).

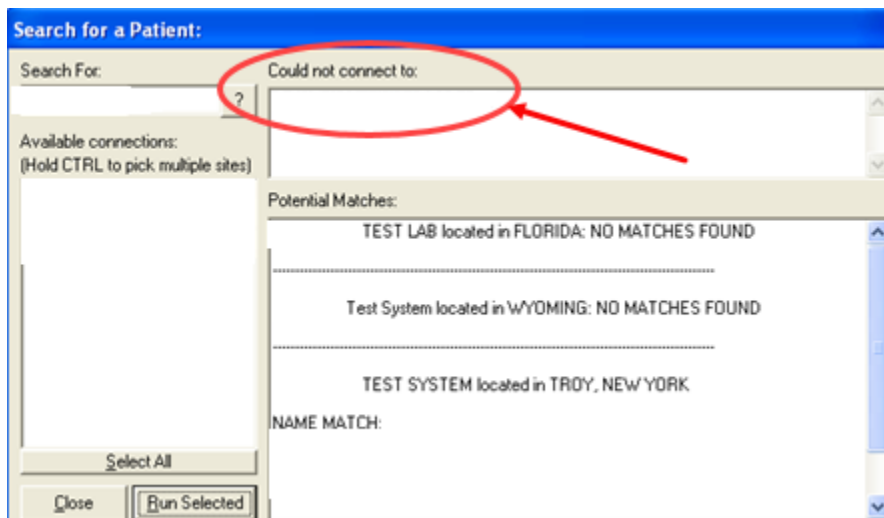

Figure 2-36. Failed Connection Search Result.

2.2. C&P Exam Requests

The C&P Exam tab (Figure 2-37) includes functions such as:

- Requesting C&P examinations
- Viewing/editing requests
- Canceling requests
- Re-routing a request
- Adding an exam to a pending request
- Creating status inquiry reports
- Viewing completed requests
 - Tracking the progress of the request for claims management purposes
 - Requesting an Insufficient Exam
 - Printing results for individual patients

Pending requests are shown with a date only in the left column. Completed requests have a completion date in the right column. When the user first accesses this screen, none of the examinations are selected, and only the **Add a New Request** button is enabled. After the user selects an examination, the **Re-Print Final C&P Results**, **Status Inquiry**, and **View/Edit Selected Request** buttons are enabled.

2.2.1. View/Edit Selected Request

Step 1 – The user logs into CAPRI, looks up the veteran using the **Patient Selector**, and moves to the **C&P Exams** tab (Figure 2-37). If there are no examination requests, the window is blank. If the veteran already has examination requests on file, the window shows the dates requested.

The user has the ability to sort the Date Requested/Date Completed by ascending or descending order. Ascending (oldest to newest) is the default.

Step 2 – The user selects the examination request date and clicks the **View/Edit Selected Request** button.

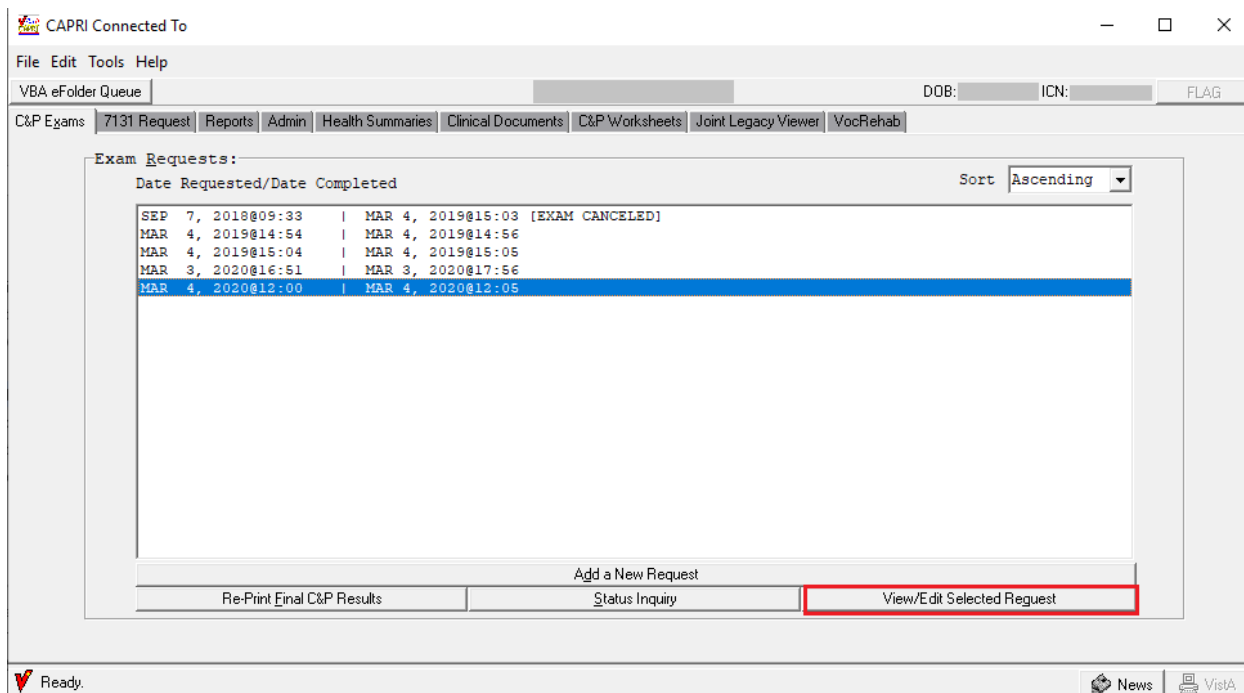

Figure 2-37. View/Edit Selected Request.

Step 3 – The **View C&P** screen opens, showing all of the entries from the original request, as well as the examination status (Figure 2-38). The user can scroll down to see additional information from the original request. The exam in this request cannot be edited because it is already complete, but the original request may be viewed.

View C&P Exam

[Add An Insufficient Exam Request](#) [Close Window](#)

Request Reference #: 60946 Request Status: RELEASED TO RO, NOT PRINTED

Pt. Name: ZZTEST,PATIENT RPK Last Rating Exam Date: N/A

Claim Folder Required? NO Insufficient: NO

Electronic Claim Folder Available?: NO

Claim Type: ORIGINAL

Special Consideration(s): Select ONE OR MORE

- ☐ AGE OF CLAIM
- ☐ FDC
- ☐ HOMELESS
- ☐ INCARCERATED
- ☒ NOT APPLICABLE
- ☐ POW
- ☐ PURPLE HEART RECIPIENT
- ☐ TERMINAL

Request Date: MAY 20, 2020@12:13:56 RO: CHEYENNE VA MEDICAL

Requested By: Routing Location: CHEYENNE VAMROC

Comments

**CLAIM TYPE: ORIGINAL
 **SPECIAL CONSIDERATIONS: NOT APPLICABLE
 **INSUFFICIENT EXAM: NO

Figure 2-38. C&P Exam Selection Results Screen.

Step 4 – If the user wants to edit a request that is still pending and has not yet been scheduled, it can be done on the **View C&P Exam** screen shown in (Figure 2-38). Otherwise, skip to **Step 8**. The user can edit **Claim Folder Required?**, **Priority of Exam(s)**, **Comments**, and **Other Disabilities** by typing directly into those fields. To add another examination, the user clicks the **Add Exam to Request** button shown in (Figure 2-39).

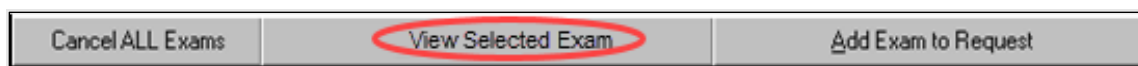

Figure 2-39. View Selected Exam Selection.

Step 5 – If the **Add Exam to Request** button is clicked, the exam listing field opens allowing the user to make a selection (Figure 2-40). The user can scroll down the list or use the **Find by Body System** button. In the **Find by Body System** view (Figure 2-40), the user scrolls down the body systems until the correct one is found, then single-click the “+” box in front of the body system name, or the user can double-click the body system name to open a list of all pertinent examinations. The user double-clicks the desired examination to add it. The view reverts to the scroll list view, and that examination is checked.

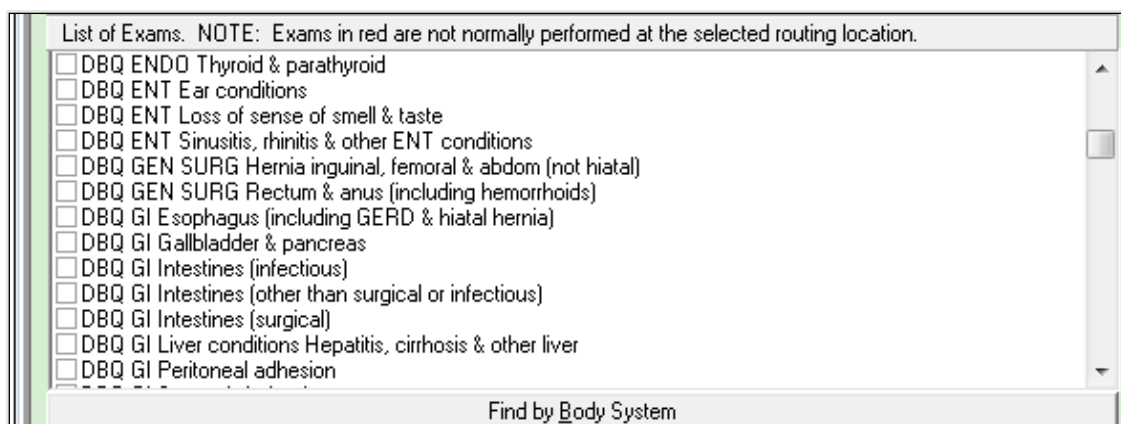

Figure 2-40. Add Exam List.

Step 6 – In the scroll list view (Figure 2-41), the user clicks the checkbox next to any of the desired examination.

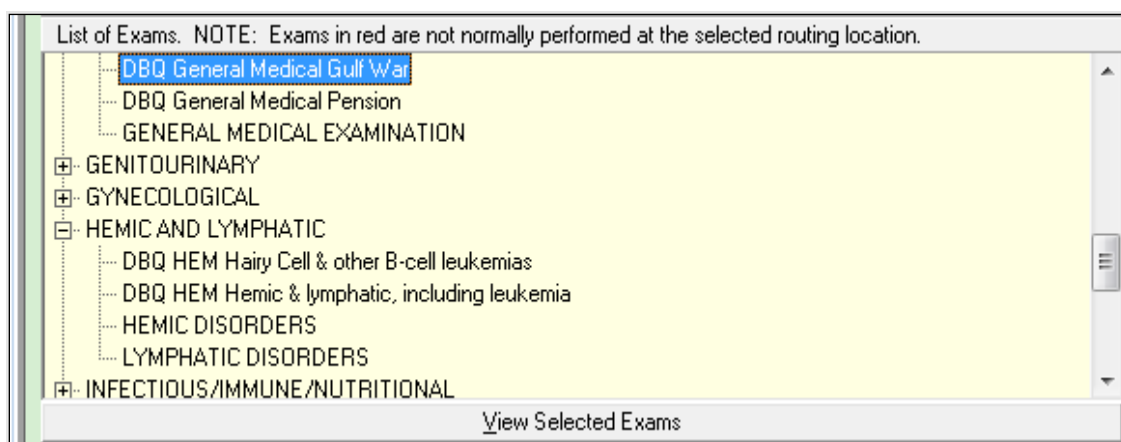

Figure 2-41. Add Exam List – Scroll View.

Step 7 – The user selects **Add Selected Exams** or **Cancel Add Exams** as appropriate (Figure 2-40)

Step 8 – The user can select **Close Window** to close this screen or **Add An Insufficient Exam Request** if this examination was completed but is insufficient. See the Add a New Request section for additional information.

2.2.2. Cancel an Exam Request

Step 1 – After logging into CAPRI, the user looks up the veteran using the **Patient Selector** and moves to the **C&P Exams** tab (Figure 2-37). If there are no examination requests, the window is blank. If the veteran already has examination requests on file, the window shows the dates requested.

Step 2 – The user selects the examination request date and clicks the **View/Edit Selected Request** button (Figure 2-37).

Step 3 – The **View C&P Exam** screen opens, showing all of the entries from the original request and the examination status (Figure 2-42). The user can scroll down to see additional information from the original request.

Figure 2-42. View C&P Exam Screen.

Step 4 – To cancel all exams, the user scrolls down to the **Exams Requested** section and clicks the **Cancel ALL Exams** button (Figure 2-43). To cancel selected exams, skip to **Step 6**.

Electronic Claim Folder Available?: Claim Type:

Special Consideration(s): Select ONE OR MORE

- ☐ AGE OF CLAIM
- ☐ FDC
- ☐ HOMELESS
- ☐ INCARCERATED
- ☒ NOT APPLICABLE
- ☐ POW
- ☐ PURPLE HEART RECIPIENT
- ☐ TERMINAL

Request Date: RO:

Requested By: Routing Location:

Comments

**CLAIM TYPE: ORIGINAL
 **SPECIAL CONSIDERATIONS: NOT APPLICABLE
 **INSUFFICIENT EXAM: NO

Exams Requested:

DBQ CARDIO Arteries & veins (vascular) [OPEN]
 DBQ DERM Scars [OPEN]
 DBQ DERM Skin [OPEN]

Figure 2-43. Cancel All Exams Selection.

Step 5 – CAPRI opens a dialog box for the user to confirm the selection (Figure 2-44). The user clicks **Y**es to cancel the exams or **N**o if the user still wants the exams to be completed.

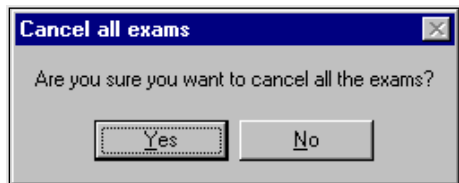

Figure 2-44. Cancel All Exams Alert.

Step 6 – To cancel selected exams, the user scrolls down to the **Exams Requested** section (Figure 2-45), clicks the exam to be canceled, and then clicks the **View Selected Exam** button.

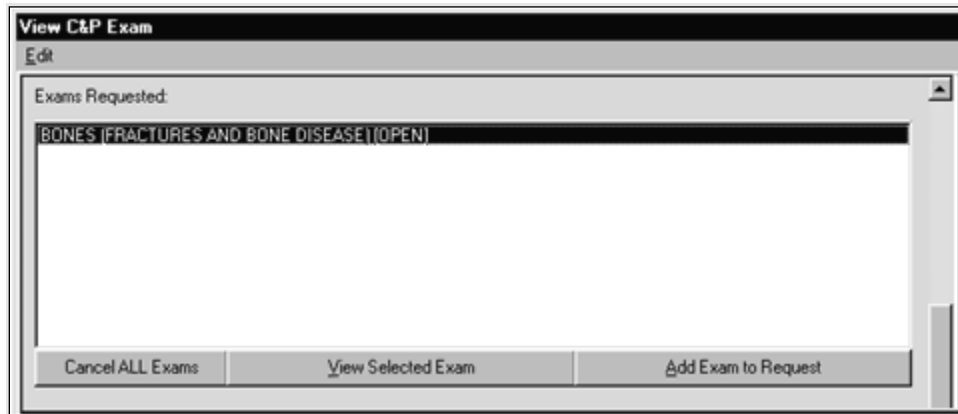

Figure 2-45. Cancel Single Exam.

Step 7 – The **C&P Exam Details** screen opens (Figure 2-46). The user can review the exam request to ensure that the correct exam is selected before clicking the **Cancel this Exam** button.

Figure 2-46. C&P Exam Details Screen.

Step 8 – A box opens for the user to select the cancellation reason from the supplied list (Figure 2-47). The **OK** button is disabled until a reason is selected. After selecting the appropriate reason, the user clicks **OK** to cancel the selected exam. If the user no longer wishes to cancel the exam, then the user selects **Abort and DO NOT CANCEL!** to keep the exam.

NOTE If a user is logged in to a local Vista system, **Cancel by MAS**, is enabled. If user is a remote user (CLAIMS system), **Cancel By Regional Office** is enabled.

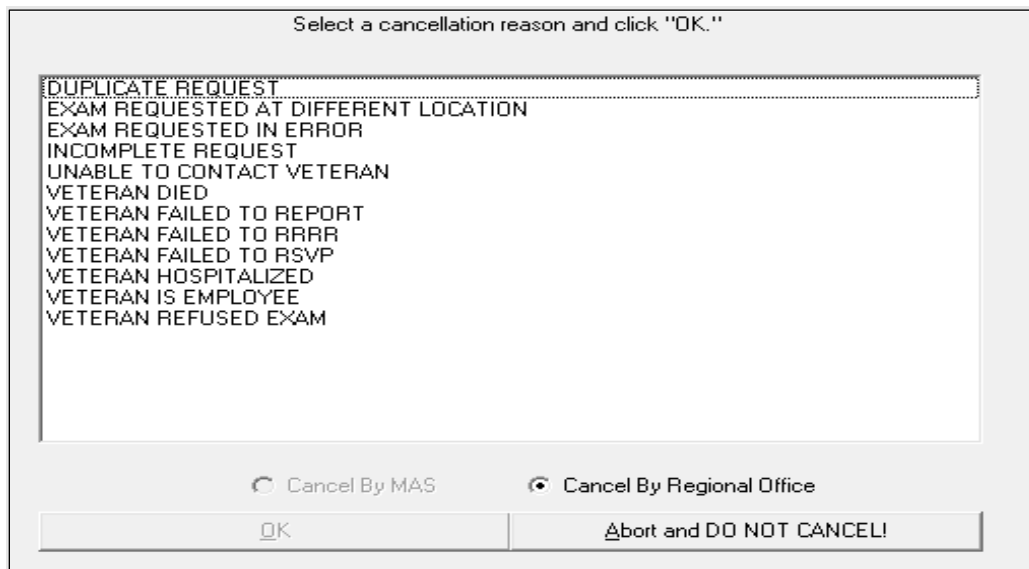

Figure 2-47. Cancel Exam Reason Screen.

Step 9 – If **OK** was selected to cancel the exam request, CAPRI displays a confirmation box (Figure 2-48). The user can click **Yes** to cancel the exam or **No** to keep the exam.

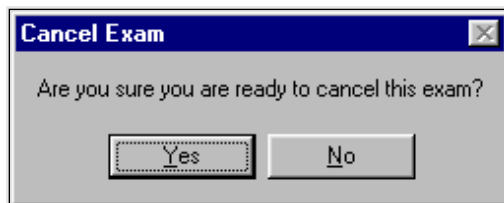

Figure 2-48. Cancel Exam Confirmation Alert.

Step 10 – If **Yes** is selected, CAPRI opens a text field. The user may use this to enter comments that will be sent with the cancellation message to VHA (Figure 2-49). After entering comments, click **Done**.

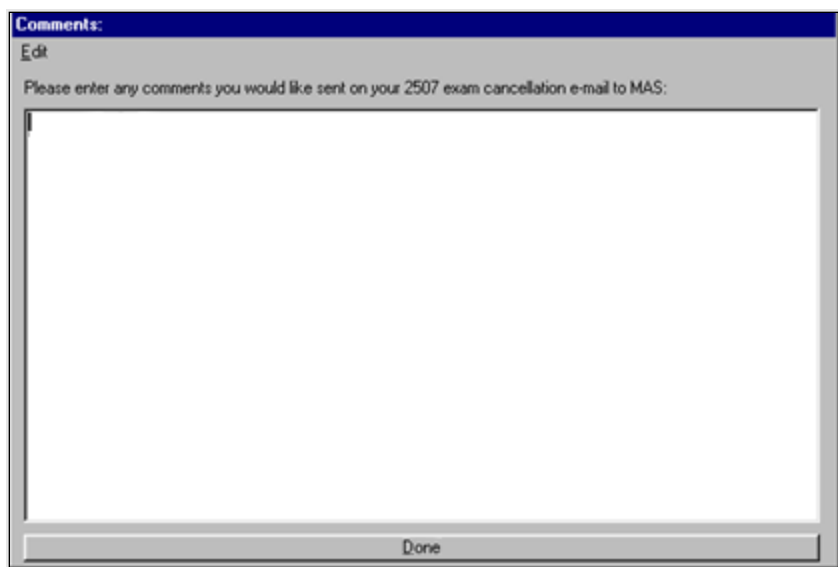

Figure 2-49. Cancel Exam Comments.

Step 11 – The C&P Exams tab now shows the canceled exam (Figure 2-50).

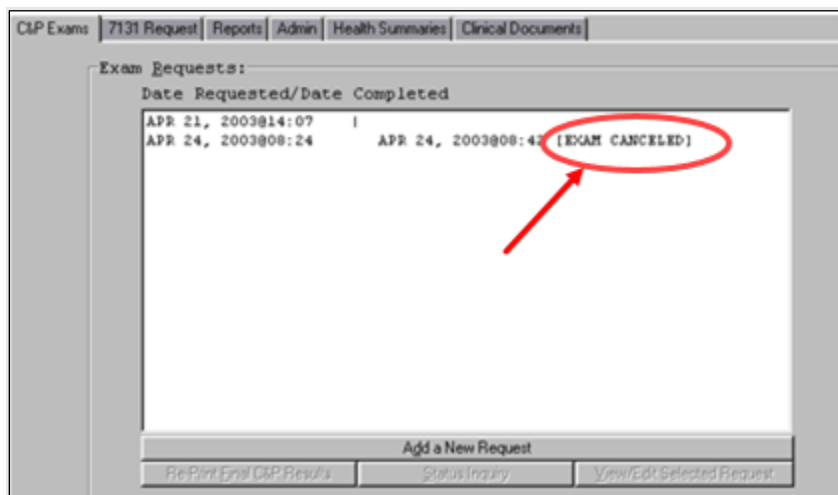

Figure 2-50. Confirm Canceled Exam.

2.2.3. Add a New Request

Step 1 – The user logs into CAPRI, looks up the veteran using the **Patient Selector**, and moves to the **C&P Exams** tab (Figure 2-37). If there are no examination requests, the window is blank. If the veteran already has examination requests on file, the window shows the dates requested.

Step 2 – If previous examination requests exist, the user views those requests as described in **View/Edit Selected Request** to ensure that the user is not about to enter a duplicate request for an examination.

Step 3 – After ensuring that the exam about to be requested is not already pending, the user clicks the **Add a New Request** button (Figure 2-37).

Step 4 – CAPRI prompts the user to check the latest address of record in the VistA system (Figure 2-51). If the veteran has a new address, the user clicks the **Edit Address Now** button. If the user is not sure if the new address is more current than the one shown by CAPRI, then the Permanent Address is not updated and instead this fact is noted, and the new address is included in the general comments area of the exam request.

If the **Permanent Address:** shown by CAPRI is current, the user clicks **OK**. If the user enters a change to the **Permanent Address:** information, it does not update the address information directly in the VistA Registration database; instead this information is appended as text to the examination request, where it can be further edited if necessary.

NOTE: VBA users cannot edit the Temporary Address information in (Figure 2-51).

Figure 2-51. Address Verification Screen.

Step 5 – If the user selects the **Edit Address Now** button, then the address can be edited. The user has the option of either saving or not saving the address changes to the **C&P Exam** request (Figure 2-52).

Figure 2-52. Address Verification Screen—Save Address.

After the user selects **OK** from (Figure 2-51), or either the **Don't Save** button or the **Save Changes With C&P Request** button from (Figure 2-52), an **Add a New C&P Exam** dialog box opens (Figure 2-53)

As shown in (Figure 2-53), certain VHA facilities have added new examination list functionality. For these facilities only, supported exams are shown in black, and exams shown in red may not be supported by the selected facility. **Routing Location Information** and **Information about this Exam List** status messages have been added to the template. Pop-up messages may appear during exam selection, depending on how the exam list has been set up by the C&P clinic or MAS. To examiner uses the Tab key or the mouse to navigate among the fields. Several fields have drop down arrows which show the valid selections for that particular field. All of the fields except for **Other Disabilities** require an entry. The **Other Disabilities** fields are not used by all VBA Regional Offices.

Note 1: If the user did not use the Other Disabilities fields with the AMIE software, then they are not used with CAPRI.

Note 2: CAPRI includes the following Claim Types from the dropdown list:

- BDD
- IDES
- INCREASE ONLY
- ORIGINAL
- QUICK START
- SUPPLEMENTAL

Note 3: CAPRI includes the following Special Considerations:

- AGE OF CLAIM
- FDC
- INCARCERATED
- HOMELESS
- NOT APPLICABLE
- POW
- PURPLE HEART
- TERMINAL
- VICAP

Add New C&P Exam

[Edit](#)

Pt. Name: Request Date:

Claim Folder Required?: Insufficient:

Electronic Claim Folder Available?:

Claim Type:

Special Consideration(s):
Select ONE OR MORE

- ☐ AGE OF CLAIM
- ☐ FDC
- ☐ HOMELESS
- ☐ INCARCERATED
- ☐ NOT APPLICABLE
- ☐ POW
- ☐ PURPLE HEART RECIPIENT
- ☐ TERMINAL

Requested By: Last Rating Exam Date:

RO: Routing Location:

(Mileages are estimates of distance of site to patient's zipcode)

Routing Location Information:

Information About this Exam List:

List of Exams. NOTE: Exams in red are not normally performed at the selected routing location.

[Send Exam Request](#) [Cancel Request](#)

Figure 2-53. Add New C&P Exam Screen.

Note 3: CAPRI has been modified to default to the Last Rating Exam Date field with N/A. If the user chooses a date and decides to delete it they must click anywhere in the field and click the Delete key on the keyboard and they are prompted with the following message shown in (**Figure 2-54**) and the field then is changed back to N/A if they choose Yes to the message. If they choose No it remains with the previously chosen date.

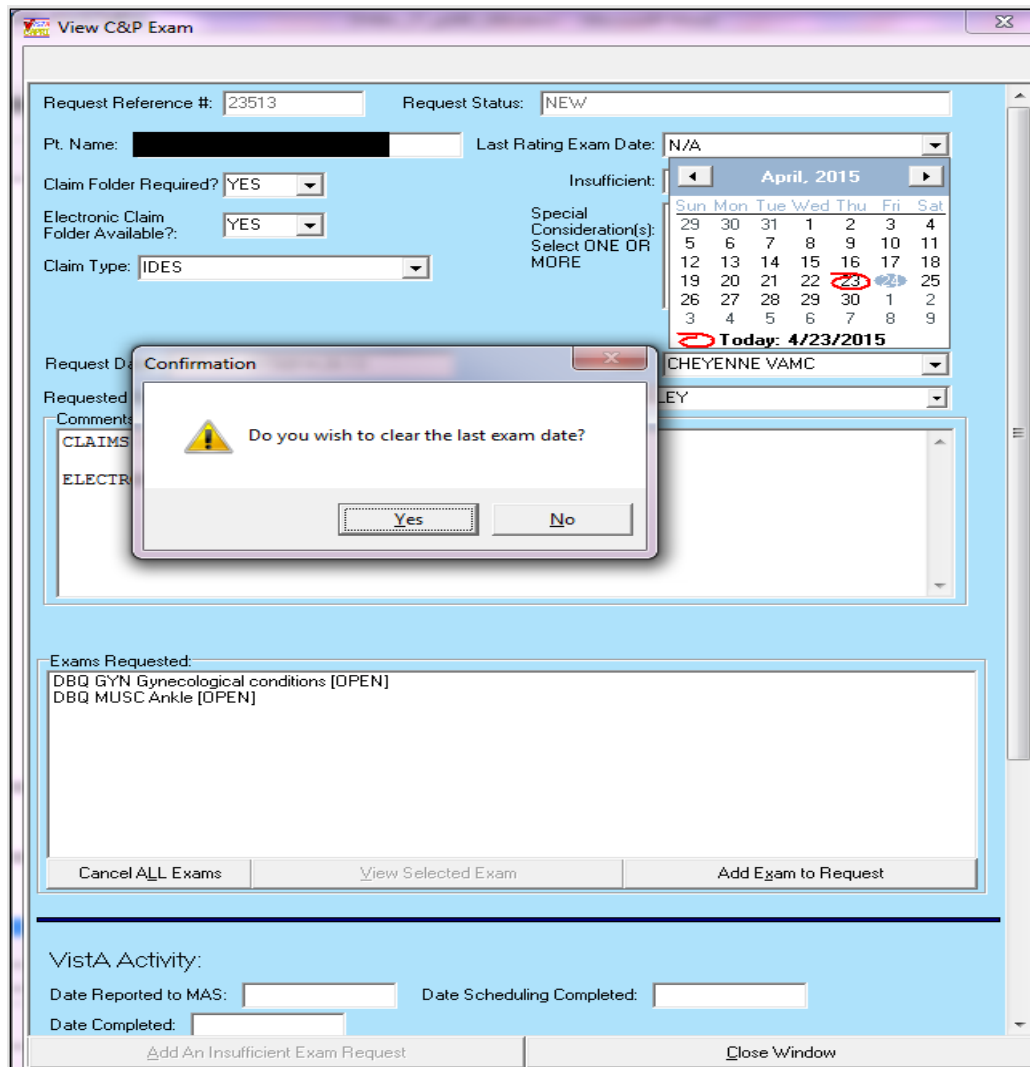

Figure 2-54. Delete Exam Date Alert.

The user can select as many **Exams to Complete** as required by the veteran's claim. The user must remember to justify the request by entering comments that explain the choice of exams. The **Exams to Complete** section works the same way as described in **Step 5** and **Step 6** of the **View/Edit Selected Request** section.

Step 6 – The user enters comments into the **Comments** field with information for the C&P physician concerning the veteran's disabilities along with the reason for the user's selection of examinations (Figure 2-53). The Comments area is Windows-compatible and supports copy and

paste commands. The user carries out copy and paste commands by either selecting **Edit**, located in the gray bar at the top of the screen, or by right-clicking in the comments area. The copy and paste features is of benefit for lengthy VBA Remand instructions for C&P examinations and also for those Ratings Veterans Services Representatives (RSVRs) and Data Request Outputs (DROs) that keep a card file or other electronic system of exam paragraphs with standardized sentences that are used on a frequent basis. Additionally, the C&P medical opinion request template can be pasted into the **Comments** section.

The **Exam Request Template** button was added to automate some of these paragraphs. It opens another screen (Figure 2-55) which is an optional feature that allows the user to make selections that use standard language and appear on the examination request. It has tabs for **Info**, **SC/Increased Eval**, **Pension**, **Medical Opinion**, and **Contact Info**. Use of these templates is optional.

The Info tab has general information for the examiner (Figure 2-55).

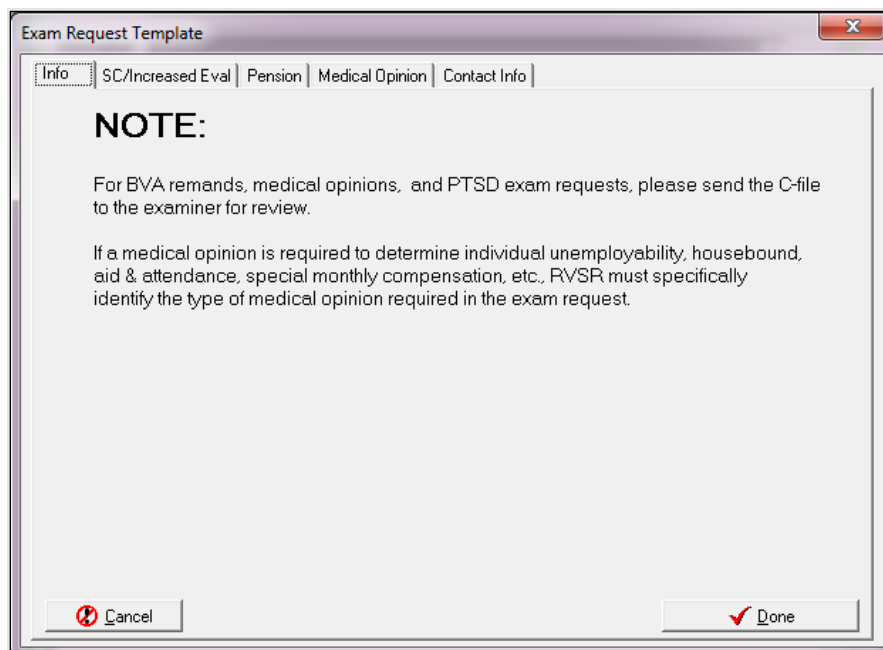

Figure 2-55. Exam Request Template—Info Tab.

The **SC/Increased Eval** tab allows the user to specify a Power of Attorney, indicate the conditions for which the veteran is claiming service connection, and indicate the service connected conditions for which the veteran is claiming an increased evaluation. Selecting the **Add New** button opens the bottom **Medical Condition** fields (Figure 2-56).

Note 4: When a medical opinion is required for a claim of service connection, DO NOT use the Veteran claims service connection for: selection. Instead, refer to the VBA M21-1, MR for guidance as to what is required.

- Info** tab: Includes a checkbox for 'Veteran has a power of attorney. Specify:' with an adjacent text field.
- SC/Increased Eval** tab: Includes a checkbox for 'Veteran claims service connection for:' with a large text area below it. A green bar at the bottom of this section reads 'List all claimed medical conditions'.
- Medical Opinion** tab: Includes a checkbox for 'Veteran claims increased disability evaluation for:' with a large yellow text area below it. A green bar at the bottom of this section reads 'Identify all medical conditions shown on examination'.
- Contact Info** tab: Includes a checkbox for 'Veteran claims increased disability evaluation for:' with a large yellow text area below it. A green bar at the bottom of this section reads 'Identify all medical conditions shown on examination'.

At the bottom of the dialog, there are buttons for 'Cancel' (with a red X icon) and 'Done' (with a green checkmark icon). A 'Medical Condition' section is also visible, featuring a text field, a 'Currently evaluated as' label, a percentage input field, and a '% disabling' label. Below this are 'Cancel' and 'Add to list' buttons.

Figure 2-56. Exam Request Template—SC/Increased Eval Tab.

On the Pension tab, the user indicates what medical conditions must be evaluated for a determination of pension entitlement (Figure 2-57).

At the bottom of the dialog, there are buttons for 'Cancel' (with a red X icon) and 'Done' (with a green checkmark icon).

Figure 2-57. Exam Request Template—Pension Tab.

The **Medical Opinion** tab allows the user to indicate that an opinion is needed (Figure 2-58). The user can copy and paste text into this box by pointing to it and clicking the right mouse button.

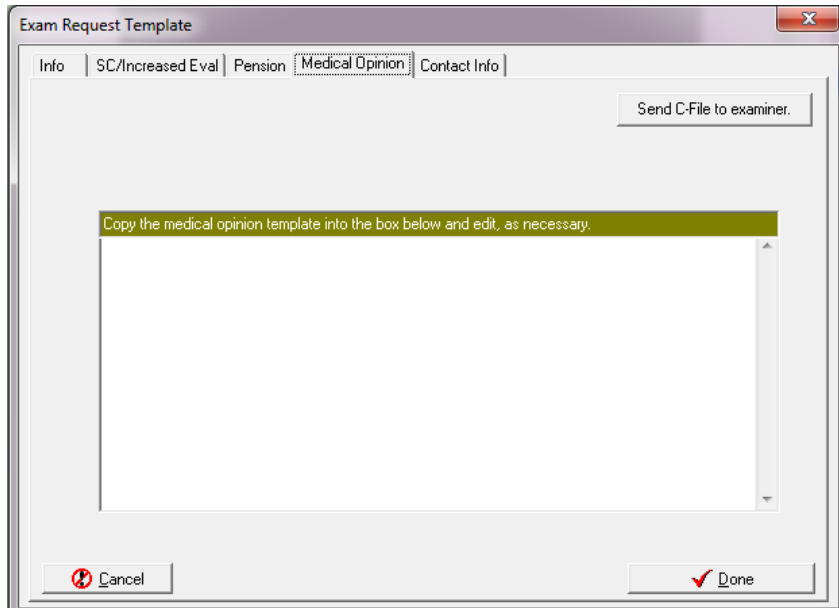

Figure 2-58. Exam Request Template—Medical Opinion Tab.

The **Contact Info** tab gives the user a pre-formatted area to indicate a station contact if the examiner has any questions about the request (Figure 2-59). CAPRI remembers this information and automatically populates these fields the next time this template is used.

The user clicks Done when finished to enter all of the applicable templates.

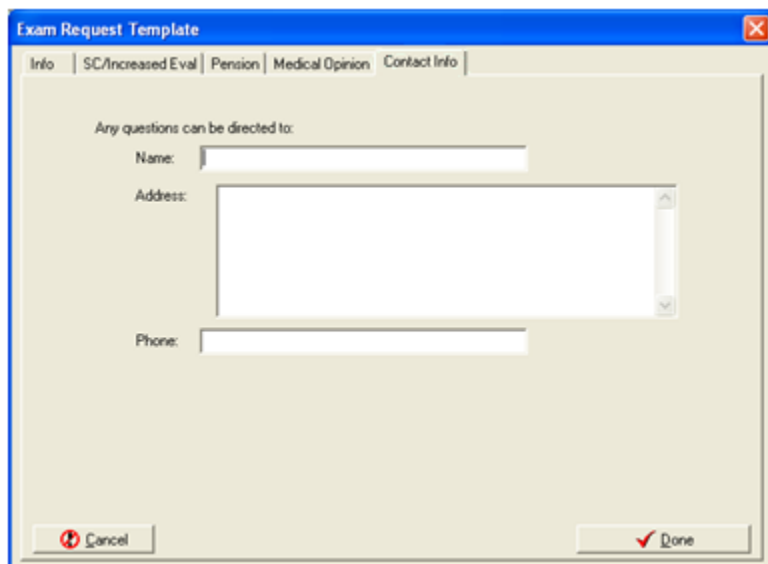

Figure 2-59. Exam Request Template—Contact Info Tab.

Step 7 – The user reviews the request to ensure all the correct information has been entered. After making sure that no additional information is required, the user clicks **Send Exam Request**. The user may also click **Cancel Request**, if appropriate, and answer the confirmation dialog box that appears.

Step 8 – The request is transmitted to the VHA facility and CAPRI shows that the request is pending.

Step 9 – To place proof of the exam request in the claim file for record keeping purposes, the user selects the Status Inquiry option and prints the Inquiry screen.

2.2.4. Insufficient Exam Request

This option is used if a completed examination is not sufficient, and the RO has followed local procedures to attempt to make the examination sufficient for rating purposes.

Step 1 – The user logs into CAPRI, looks up the veteran using the **Patient Selector**, and moves to the **C&P Exams** tab (Figure 2-60). When the veteran already has examination requests on file, the window shows the dates requested and completed.

C&P Exams	7131 Request	Reports	Admin	Health Summaries	Clinical Documents	C&P Worksheets	DoD Records	VocRehab
-----------	--------------	---------	-------	------------------	--------------------	----------------	-------------	----------

Exam Requests:		Sort	Ascending
Date Requested/Date Completed			
JAN 5, 2009@13:59	JUN 21, 2010@17:05		
JUN 29, 2009@11:37	JUL 30, 2009@16:57		
JUL 2, 2009@11:39			
JUL 2, 2009@14:58	JUL 10, 2009@15:01		
JUL 9, 2009@16:09			
JUL 9, 2009@16:43	JUN 21, 2010@17:05		
NOV 17, 2009@11:44	FEB 25, 2010@15:03		
NOV 18, 2009@10:26	FEB 25, 2010@15:07		
DEC 8, 2009@16:14	APR 26, 2010@13:07		
DEC 9, 2009@10:21	APR 26, 2010@13:07		
JAN 28, 2010@11:48	JUN 21, 2010@17:05		
JAN 28, 2010@17:09			
FEB 17, 2010@15:52	JUN 21, 2010@17:05		
FEB 25, 2010@15:42	JUN 21, 2010@17:05		
FEB 25, 2010@15:44	JUN 21, 2010@17:05		
APR 19, 2010@15:30	AUG 19, 2010@11:40		
MAY 24, 2010@14:30	NOV 18, 2014@17:18		
MAY 24, 2010@14:31	NOV 18, 2014@17:18		
JUN 21, 2010@16:55	AUG 19, 2010@11:40		
JUN 21, 2010@17:04	JUN 21, 2010@17:05		
JUN 23, 2010@14:47	JUL 13, 2010@16:15		
JUN 23, 2010@14:55	JUL 13, 2010@16:15		
JUN 23, 2010@15:06	JUL 13, 2010@16:15		
JUL 13, 2010@11:35	AUG 19, 2010@11:40		
JUL 20, 2010@16:47	NOV 8, 2010@17:50 [EXAM CANCELED]		
NOV 8, 2010@17:50	NOV 12, 2010@10:59		
NOV 9, 2010@14:58	NOV 12, 2010@10:59		

Add a New Request		
Re-Print Final C&P Results	Status Inquiry	View/Edit Selected Request

Figure 2-60. C&P Exam Requests.

Step 2 – The user selects the previous examination that was insufficient, and then clicks **View/Edit Selected Request**. This opens the **View C&P Exam** screen.

NOTE: The request status can be either “RELEASED TO RO, NOT PRINTED” or “COMPLETED, PRINTED BY RO” to mark insufficient.

View C&P Exam

Add An Insufficient Exam Request Close Window

Request Reference #: 61022 Request Status: RELEASED TO RO, NOT PRINTED

Pt. Name: TEST,PATIENTONE Last Rating Exam Date: N/A

Claim Folder Required? NO Insufficient: NO

Electronic Claim Folder Available?: NO

Claim Type: ORIGINAL

Special Consideration(s):
Select ONE OR MORE

- ☐ AGE OF CLAIM
- ☐ FDC
- ☐ HOMELESS
- ☐ INCARCERATED
- ☐ NOT APPLICABLE
- ☐ POW
- ☒ PURPLE HEART RECIPIENT
- ☐ TERMINAL

Request Date: JUN 12, 2020@17:08:18 RO: CHEYENNE VA MEDICAL

Requested By: ZAVALA,TEST Routing Location: CHEYENNE VAMROC

Comments

**CLAIM TYPE: ORIGINAL
 **SPECIAL CONSIDERATIONS: PURPLE HEART RECIPIENT
 **INSUFFICIENT EXAM: NO

Exams Requested:
 DBQ DENTAL Dental & oral (other than TMD) [COMPLETE]

Figure 2-61. View C&P Exam—Insufficient Exam View.

(Figure 2-62) shows the previously requested exams, and that their status is complete.

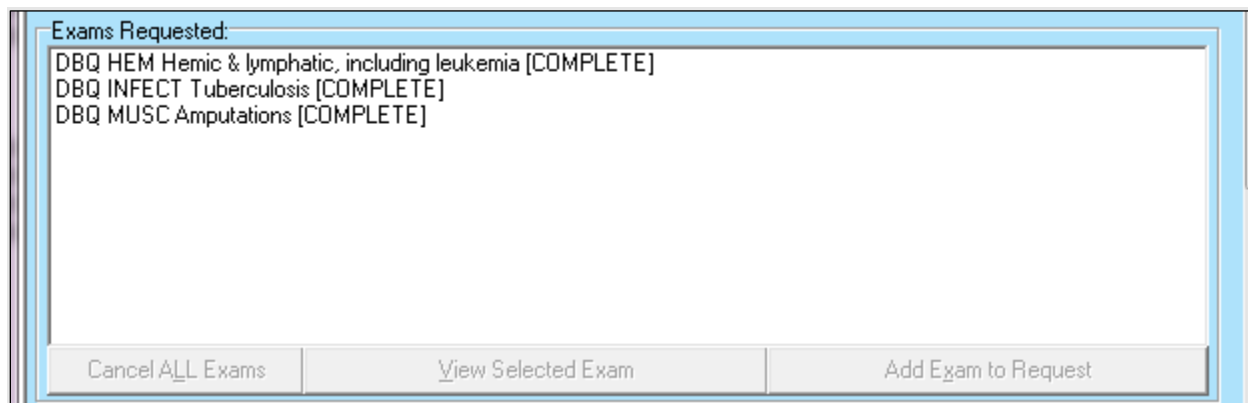

Figure 2-62. View C&P Exam—Completed Exams.

Step 3 – The user verifies that the correct request was selected, and then clicks the **Add An Insufficient Exam Request** button (Figure 2-61).

Step 4 – The **Add New Insufficient C&P Exam** screen opens and defaults the **Insufficient** field to “YES,” which is not editable by the user. (Figure 2-53). The user completes this screen as directed in Section 2.2.3, **Add a New Request**. The only difference is that the list of available examinations is limited to those completed in the previous, insufficient examination (Figure 2-63). These choices only appear after the user enters the **Routing Location**.

NOTE: If for some reason the exam that was previously completed is no longer active in the AMIE Exam file, the entire list of exams that are active will be displayed to the user.

Add New Insufficient C&P Exam

Edit

Claim Folder Required?: YES

Electronic Claim Folder Available?: YES

Claim Type: ORIGINAL

Insufficient: YES

Special Consideration(s): Select ONE OR MORE

- ☐ AGE OF CLAIM
- ☐ FDC
- ☐ HOMELESS
- ☐ INCARCERATED
- ☒ NOT APPLICABLE
- ☐ POW
- ☐ PURPLE HEART RECIPIENT
- ☐ TERMINAL

Requested By:

Last Rating Exam Date: N/A

RO: CHEYENNE VA MEDICAL

Routing Location: CHEYENNE VAMROC 442 (838 miles)

(Mileages are estimates of distance of site to patient's zipcode)

Routing Location Information:

Cheyenne conducts C&P exams Monday through Friday. Cheyenne does not currently have an examiner on staff who can perform INITIAL TBI exams. We can still do reviews and all other

Information About this Exam List: TESTING

List of Exams. NOTE: Exams in red are not normally performed at the selected routing location.

☐ DBQ DENTAL Dental & oral (other than TMD)

Find by Body System

Send Exam Request Cancel Request

Figure 2-63. Add New Insufficient C&P Exam Screen.

Step 5 – The user chooses the exam(s) to mark insufficient and clicks the “**Send Exam Request**” button.

Step 6 – The user then chooses an “**Insufficient Reason**” from the “**Select an insufficiency reason and click “OK”**” section and enters any comments in the “**Insufficiency Comments**” window and clicks “**OK**” and click “**YES**” to “**Are you sure you want to send this new 2507 request?**”

If the user decides not to mark insufficient, they can choose the “**Abort and DO NOT MARK INSUFFICIENT**” button.

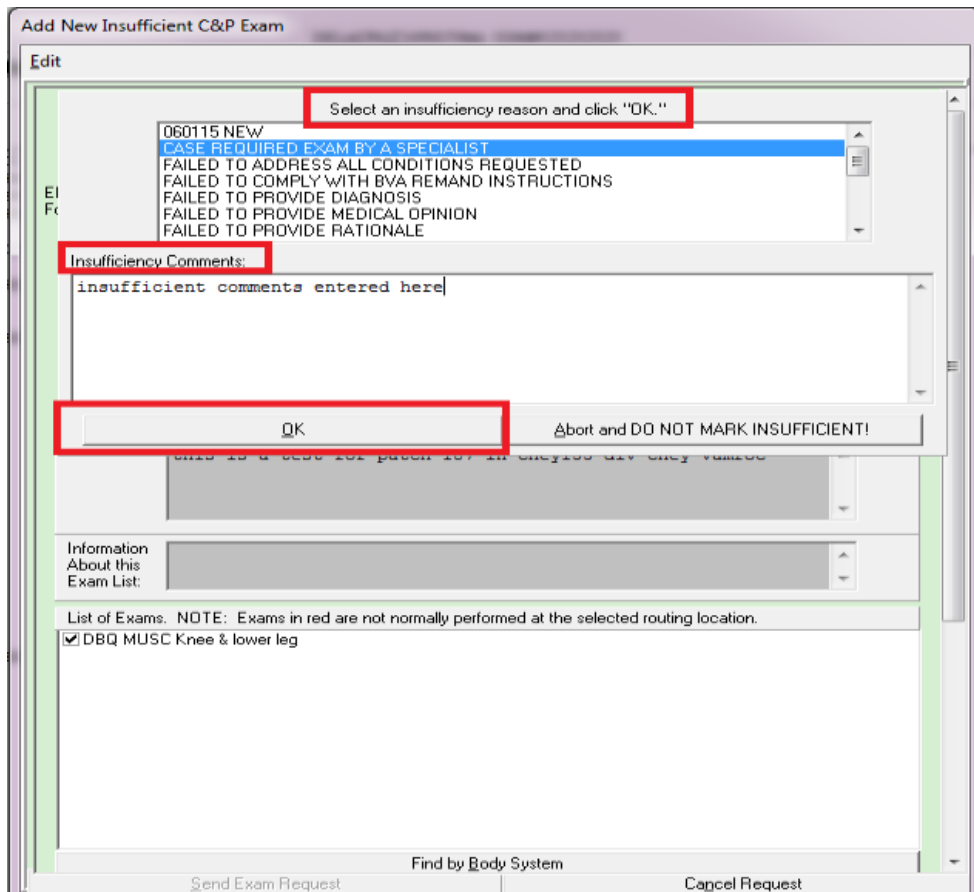

Figure 2-64. Add New Insufficient C&P Exam Screen—Select Reason.

2.2.5. Re-Print Final C&P Results

This option is used to display final C&P examination results. The user can print the results, if needed, by using **File/Print** after the results are displayed.

Step 1 – The user logs into CAPRI, looks up the veteran using the Patient Selector, and moves to the C&P Exams tab. If there are no examination requests, the window is blank. If the veteran already has examination requests on file, the window shows the dates requested, as in the example in (Figure 2-65) below

Step 2 – The user selects the examination results and clicks the Re-Print Final C&P Results button.

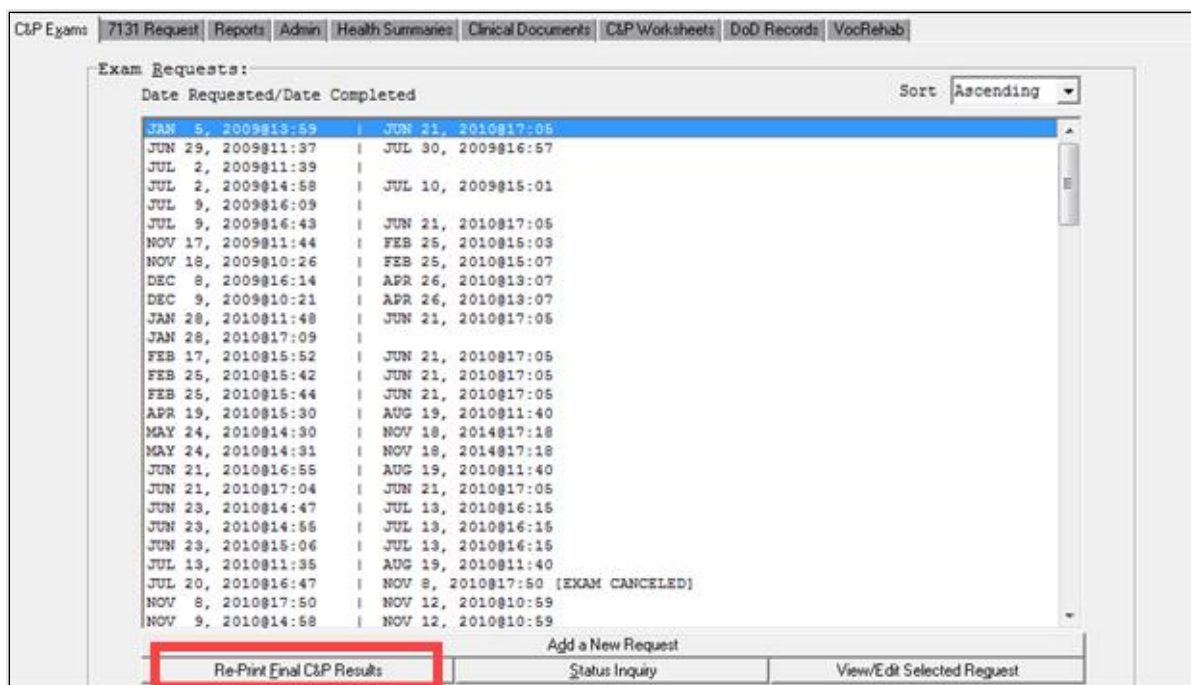

Figure 2-65. View C&P Exams View—Reprint Final C&P Results.

Step 3 – CAPRI displays a dialog box asking: **Do you want just the lab/x-ray results?** (Figure 2-66. Compensation and Pension Exam Report.) The user clicks **Yes** for lab and x-ray results only, or **No** for the full examination results.

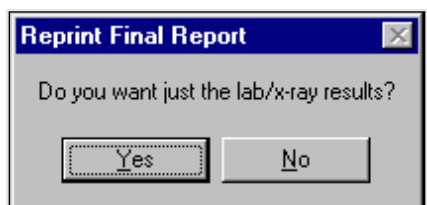

Figure 63. Re-Print Final C&P Results Prompt.

Step 4 – The **Compensation and Pension Exam Report** screen opens under the **Reports** tab (Figure 2-66). The user can scroll down for more results from the selected examination.

C&P Exams | 7131 Request | Reports | Admin | Health Summaries | Clinical Documents

Pt. Inquiry
 Detailed Inpt. Inquiry
C&P Exam Detail
 7131 Detail
 Additional Treating Facilities
 View Registration Data
 Patient Profile MAS (Full)
 Surgery Report

Date: [REDACTED] Compensation and Pension Exam Report
 Bay Pines, Florida
 ** REPRINT OF FINAL **
 Processing time: 46
 For AUDIO Exam

Name: [REDACTED] SSN: [REDACTED]
 C-Number: SS
 DOB: [REDACTED]

Address: [REDACTED]

City, State, Zip+4: [REDACTED] Res Phone: [REDACTED]
 Bus Phone: YGWE

Entered active service: [REDACTED] 1961 Last rating exam date:
 Released active service: [REDACTED] 1984

Priority of exam: Increase

Examining provider: [REDACTED]
 Examined on: [REDACTED] 2002

Figure 2-66. Compensation and Pension Exam Report.

Step 5 – To view the results of another final examination request, the user must go back to the **C&P Exam** tab and start from **Step 2** of this section.

2.2.6. Status Inquiry

This option is used to check the status of any exam request shown on the **C&P Exam** tab screen.

Step 1 – The user logs into CAPRI, looks up the veteran using the **Patient Selector**, and moves to the **C&P Exams** tab (Figure 2-60). If there are no examination requests, the window is blank. If the veteran already has examination requests on file, the window shows the dates requested, as in the example below.

Step 2 – To check an exam's status, the user selects the exam request for which they would like to check the status and then clicks the **Status Inquiry** button (Figure 2-60).

Step 3 – The **Compensation and Pension Exam Inquiry** screen opens under the **Reports** tab. The user can scroll down for more information about the selected examination (Figure 2-67).

Figure 2-67. Compensation and Pension Exam Inquiry.

Step 4 – To check the status of another exam request, the user must go back to the **C&P Exam** tab and start from **Step 2** of this section.

2.2.7. Re-Routing Exam Requests

This option is used to re-route exam requests to other VHA facilities within or outside of their VistA instance. To re-route an exam request, the entire 2507 must be re-routed; individual DBQ's and templates cannot be re-routed. Exam requests can be re-routed multiple times from the original C&P Clinic, if needed. Facilities will continue to have 3 days to review, re-route, accept or reject an exam request. In order to get notifications when an exam request is accepted or rejected, the user must be a member of the DVBA C 2507 REROUTE mail group. Please see DVBA_27_227_Sys_Admin.docx for instructions on adding members to the mail group.

Step 1 – The user logs into CAPRI, looks up the Veteran using the **Patient Selector**, and accesses the **C&P Exams** tab (Figure 2-60). The Veteran's exam requests are displayed

Step 2 – To open the request, select the desired request and click **View/Edit Selected Request**. The **Request Status** must be **New** to continue with the re-route.

Step 3 – Select **Re-Route Request** (Figure 2-68). The **Re-Route C&P Exam Request** window will display. (Figure 2-69).

View C&P Exam

[Add An Insufficient Exam Request](#)
[Re-Route Request](#)
[Close Window](#)

Request Reference #: 31205 Request Status: NEW

Pt. Name: ZZZTEST, REROUTE Last Rating Exam Date: N/A

Claim Folder Required? YES Insufficient: NO

Electronic Claim Folder Available? YES

Claim Type: ORIGINAL

Special Consideration(s):
 Select ONE OR MORE

- ☐ AGE OF CLAIM
- ☐ FDC
- ☐ HOMELESS
- ☐ INCARCERATED
- ☒ NOT APPLICABLE
- ☐ POW
- ☐ PURPLE HEART RECIPIEN
- ☐ TERMINAL

Request Date: AUG 04, 2021@15:06:05 RO: CHEYENNE VAMC

Requested By: Routing Location: DAYTSHR

Comments

**CLAIM TYPE: ORIGINAL
 **SPECIAL CONSIDERATIONS: NOT APPLICABLE
 **INSUFFICIENT EXAM: NO

 ELECTRONIC CLAIMS FOLDER AVAILABLE.
 CLAIMS FILE BEING SENT FOR REVIEW BY THE EXAMINER.

Figure 2-68. View C&P Exams View—Re-Route Request

Step 4 – Select the **VAMC** associated with the site to receive the exam request from the drop-down menu. A message will display if the VAMC selected does not accept re-routed exam requests.

Re-Route C&P Exam Request

VAMC:
 DAYTSHR located in DAYTSHR 984

Re-Route Reason:
 OTHER

Routing Location:
 DAYTSHR 984

Description (Max 154 Characters):
 This is a test Description

Exams performed at this site:
 Aid and attendance or housebound examination
 DBQ AUDIO Hearing loss & tinnitus
 DBQ CARDIO Arteries & veins (vascular)
 DBQ CARDIO Heart
 DBQ CARDIO Hypertension
 DBQ Cold injury residuals
 DBQ DENTAL Dental & oral (other than TMD)
 DBQ DERM Scars
 DBQ DERM Skin
 DBQ ENDO Diabetes mellitus
 DBQ ENDO Endocrine miscellaneous
 DBQ ENDO Thyroid & parathyroid
 DBQ ENT Ear conditions
 DBQ ENT Loss of sense of smell & taste
 DBQ ENT Sinusitis, rhinitis & other ENT conditions

Site Comments:
 This is my COMMENT for GUI for DAYTSHR.

Submit Re-Route Cancel Re-Route

Figure 2-69. Re-Route C&P Exam Request

Step 5 – Select the **Re-Route Reason** from the drop-down menu. The available re-route reasons are: “Incorrect Jurisdiction, Veteran is an Employee, Veteran Request/Preference,” or “Other.” A **Description** may be entered as desired. Selecting “Other” will require a comment in the **Description**. If the description entered is less than three characters a warning message is displayed (Figure 2-70)

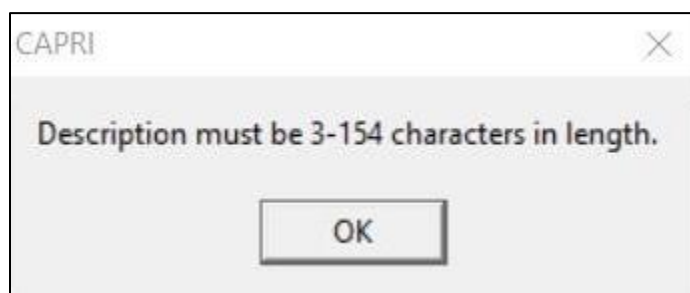

Figure 2-70. Description Character Limit Warning

Step 6 – Select the **Routing Location** for the site to receive the exam request.

Step 7 – Review the **Exams Performed at this site**. If the receiving site can complete all the exams listed on the 2507 request, select **Submit Re-Route** to send the re-routed exam request to the site indicated by the Routing Location.

An automated email is sent to the requester to notify completion of the re-route. The **Request Status** will now show as **Re-Routed, Pending At To Site** (Figure 2-71). The **Exam Requested** status will also change to **Transferred Out** (Figure 2-72).

View C&P Exam

Add An Insufficient Exam Request Re-Route Request Close Window

Request Reference #: 19078 Request Status: RE-ROUTED, PENDING AT TO SITE

Pt. Name: ROUTEONE,CHYSHR Last Rating Exam Date: N/A

Claim Folder Required? NO Insufficient: NO

Electronic Claim Folder Available?: NO

Claim Type: ORIGINAL

Special Consideration(s): Select ONE OR MORE

- ☐ AGE OF CLAIM
- ☐ FDC
- ☐ HOMELESS
- ☐ INCARCERATED
- ☒ NOT APPLICABLE
- ☐ POW
- ☐ PURPLE HEART RECIPIEN
- ☐ TERMINAL

Request Date: OCT 06, 2021@13:20:45 RO: BOSTON-RO

Requested By: Routing Location: GREELEY

Comments Re-Route Information

**CLAIM TYPE: ORIGINAL
 **SPECIAL CONSIDERATIONS: NOT APPLICABLE
 **INSUFFICIENT EXAM: NO

Figure 2-71. View C&P Exam View — Request Status Re-Routed

View C&P Exam

Add An Insufficient Exam Request Re-Route Request Close Window

Exams Requested:

DBQ CARDIO Heart TRANSFERRED OUT

Cancel ALL Exams View Selected Exam Add Exam to Request

Figure 2-72. View C&P Exam View - DBQ Transferred Out

Step 8 – To view the re-routed requests that are pending acceptance, run the **Request Status by Date Range Report** available from the C&P Exams section of the Reports menu. Select the date range that includes the date you re-routed the request (Figure 2-73).

Step 9 – Select the **Re-Routed, Pending At To Site** filter from the **Select Status Filter** drop-down menu (Figure 2-73).

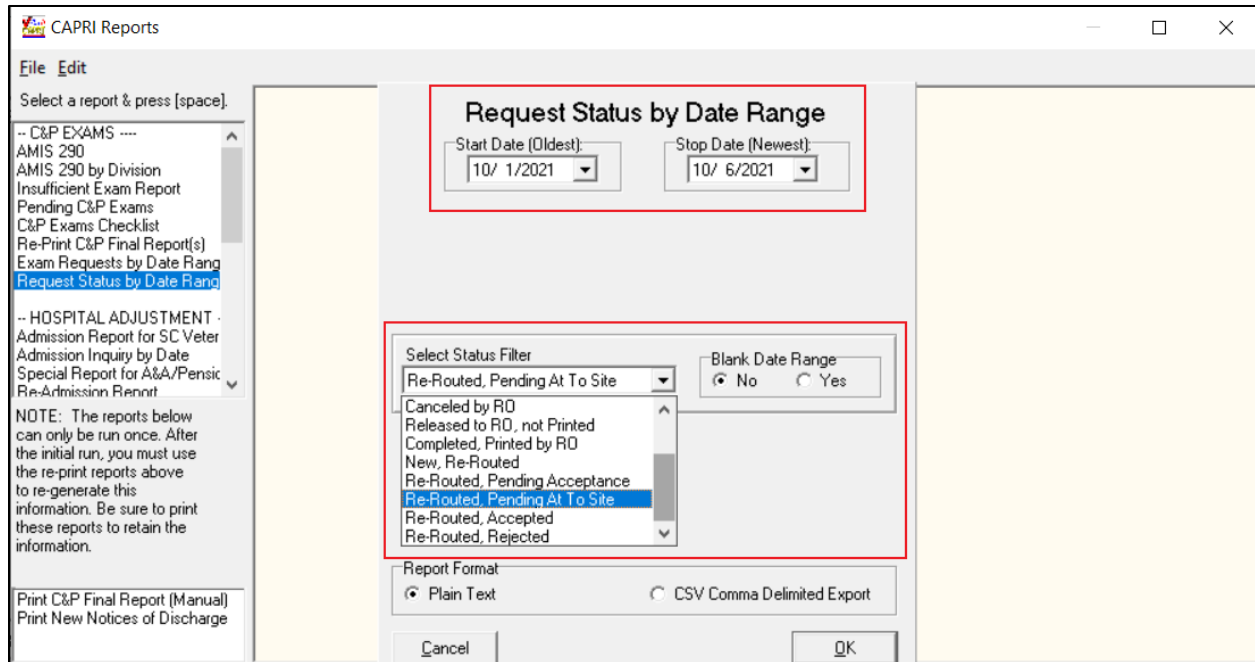

Figure 2-73. Request Status by Date Range

Step 10 – Select **OK**. The report generated includes all re-routed exam requests that are pending acceptance in alphabetical order of the Veterans’ last name for the date range selected. The output will include “Re-Route Date,” “Re-Route From Site,” and “Re-Route To Site” fields (Figure 2-74)

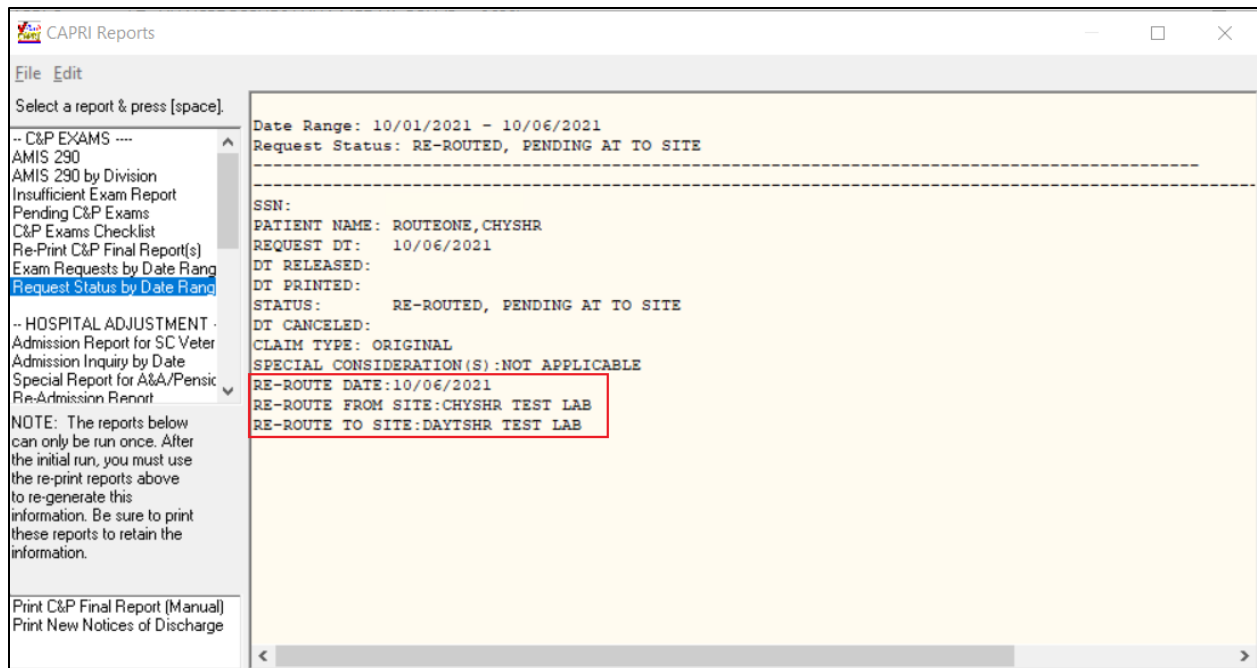

Figure 2-74. Request by Date Range Output

2.2.8. Accepting Re-Routed Exam Requests

Re-routed requests will be listed on C&P clinic's daily **Recap/Summary** sheet and **Batch Print** the following day with new incoming requests. They will also be listed on the **Pending C&P Exams** report. Re-routed requests that have not been reported to MAS will have a status of **New, Re-Routed**. Any re-routed requests that have been reported to MAS will have a status of **Re-Routed, Pending Acceptance**.

Step 1 – To find requests re-routed to your facility, run the **Pending C&P Exams** report available from the C&P Exams section of the Reports menu and filter by the **New, Re-Routed** or **Re-Routed, Pending Acceptance** status (Figure 2-75).

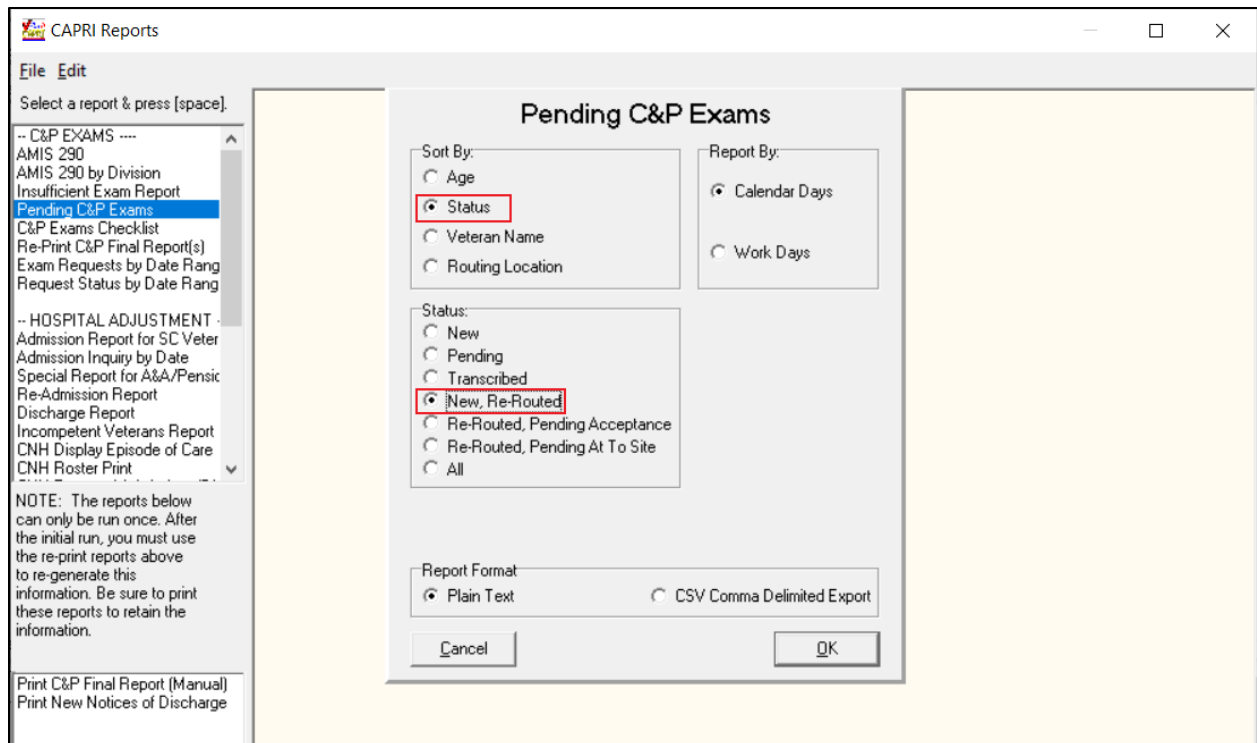

Figure 2-75. Pending C&P Exams — New, Re-Routed Status

Step 2 – Click **OK**. The report will list all exam requests with the status of **New, Re-Routed** or **Re-Routed, Pending Acceptance** in alphabetical order of the Veterans' last name.

Open each unique Veteran's record to review the exam request. Re-Routed requests will have an orange box that highlights the **Re-Route Reason** and **Re-Route Description**, as well as the **Accept Re-Route Request** and **Reject Re-Route Request** buttons (Figure 2-76). The **Exams Requested** will have an **Open** status.

To review the original 2507 request comments from VBA, click on the **Comments** tab. To return to the orange re-routing view, click the **Re-Route Information** tab (Figure 2-76).

Request Reference #:	8015	Request Status:	NEW, RE-ROUTED
Pt. Name:	TEST_ACTIVE	Last Rating Exam Date:	N/A
Claim Folder Required?	NO	Insufficient:	NO
Electronic Claim Folder Available?:	NO	Special Consideration(s): Select ONE OR MORE	<input type="checkbox"/> AGE OF CLAIM <input checked="" type="checkbox"/> FDC <input type="checkbox"/> HOMELESS <input type="checkbox"/> NOT APPLICABLE <input type="checkbox"/> POW <input type="checkbox"/> TERMINAL
Claim Type:	INCREASE ONLY		
Request Date:	OCT 17, 2016@11:40:44	RO:	ST.PETERSBURG-RO
Requested By:	POSTMASTER	Routing Location:	ALBANY
<div>Comments</div> <div>Re-Route Information</div>			
<div>Re-Route Reason</div> <div>OTHER</div>			
<div>Re-Route Description</div> <div>test</div>			
Accept Re-Routed Request		Reject Re-Routed Request	
<div>Exams Requested:</div> <div> DBQ GI Gallbladder & pancreas [OPEN] DBQ GI Intestines (infectious) [OPEN] </div>			
Cancel ALL Exams		View Selected Exam	
		Add Exam to Request	
<div>Vista Activity:</div> <div> Date Reported to MAS: <input type="text"/> Date Scheduling Completed: <input type="text"/> Date Completed: <input type="text"/> </div>			

Figure 2-76. New, Re-Routed Request Pending

Step 3 – To accept the re-routed request, click **Accept Re-Routed Request**. The **Request Status** will change to **Pending, Reported**.

The exam request will show the re-routing information including re-routed to and from locations, status and re-routed and status dates (Figure 2-77). Accepted requests' **Re-routed Status** will be **Accepted**. The exam request will then be processed like a normal exam request. The exam request will be closed out at the originating facility; the **Request Status** will be **Re-Routed Accepted**. The **Exams Requested** status will remain **Transferred Out** at the originating facility.

Re-Routed To:	CHYSHR TEST LAB	Re-Routed Date:	AUG 04, 2021@15:13:11
Re-Routed From:	DAYTSHR TEST LAB	Re-Routed Status:	ACCEPTED
		Status Date:	AUG 04, 2021@15:23:32

Figure 2-77. Accepted Re-Route Request Information

2.2.9. Rejecting Re-Routed Exam Requests

To reject a re-routed exam request, follow **Steps 1-2** from Section 2.2.8 and click **Reject Re-Routed Request** under the **Re-Route Information** tab (Figure 2-76).

Once the re-route has been rejected, a pop-up screen will appear. Enter an explanation for the rejection and click **Reject Request** (Figure 2-78).

Reject Re-Routed Request

Please explain why the re-routed request is being rejected (Max 247 characters):

This is the Test Reject message.

Reject Request Cancel

Figure 2-78. Reject Re-Routed Request Pop-Up

If no explanation is given, you will receive a prompt to enter an explanation (Figure 2-79). A warning message will also appear if the explanation has less than five characters.

CAPRI

You must enter a full explanation for rejecting this request. Rejection Reason must be 5-247 characters in length.

OK

Figure 2-79. Explanation for Rejection Warning Message

The exam request will close at the site rejecting the re-route request. An automated email is sent to the originating C&P Clinic notifying the exam request was rejected.

The Request Status will revert back to **New** for the site that originally sent the re-route request. The Re-Routed Status will be set to **Rejected** (Figure 2-80). The **Exams Requested** status will revert back to **Open**.

Figure 2-80. Re-Routed Status Rejected

2.3. 7131 Request

The 7131 Request tab includes functions such as:

- Adding new requests for 21-Day Certificates, Notices of Discharge, etc....
- Status inquiries and reports
- Viewing and editing pending requests

NOTE: 7131 requests are reserved for information that cannot be obtained directly through CAPRI, such as older records and retired records that may not exist in the electronic database or other records in VHA's CPRS that are unavailable in CAPRI. For example, scanned records in CPRS may not be available in CAPRI.

Pending requests are shown in the left column and completed requests are shown in the right column of the screen. In the following example (Figure 2-), the request is still pending for an Admission Report, and there are no completed requests. When the tab is first opened, all pending and completed requests are shown, but none is selected. The **Status Inquiry** and **View/Edit Selected Request** buttons are not available until a request is selected.

(Figure 2-) shows what an open 7131 request for an outpatient treatment record looks like. The **Date of Event/Date Request Completed** displays **Out Patient (O/P) Activity** when the 7131 request is not for an **Admission Report**.

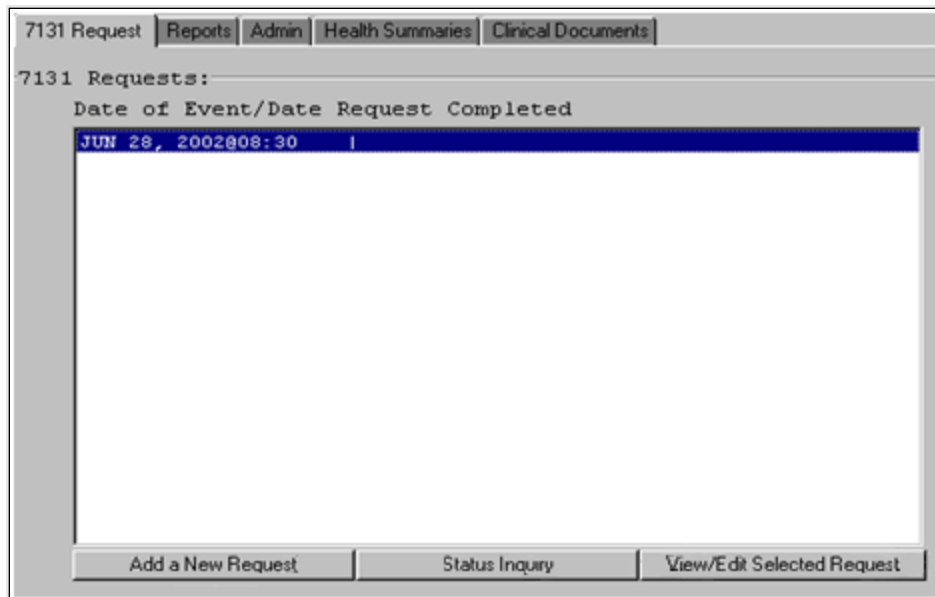

Figure 2-93. 7131 Request Screen View.

2.3.1. Add a New 7131 Request

7131 requests can be made for reports including:

- Patient records which may be retired after a long period of facility inactivity
- Patient records which only exist on paper
- VAF 21-2680 Aid and Attendance examinations that have been completed by the veteran's health care provider
- Competency reports
- Asset information
- 21-day certificates
- Records based upon hospital admissions such as discharge notices and discharge summaries

To add a new 7131 request, do the following:

Step 1 – The user logs into CAPRI, selects a patient, and clicks the **7131 Request** tab.

Step 2 – The user clicks the **Add a New Request** button (Figure 2-).

Step 3 – The user selects either **Outpatient/Activity** (Figure 2-) or **Admission** (Figure 2-) depending on which one most closely relates to the request. If no admission is listed under the **Select Admission Date** (Figure 2-) then an electronic 7131 Request cannot be submitted.

NOTE: Notice of Discharge, Hospital Summary, Certificate (21-Day), and Admission Report are NOT available if the user selects Outpatient/Activity. These options are only available if Admission is selected.

New 7131 Request
Edit

Type of request:
☒ Outpatient/Activity
☐ Admission

Pt. Name: [Redacted] Requested By: [Redacted]

☐ Notice of Discharge
☐ Hospital Summary
☐ Certificate (21 Day)
☐ Other/Exam (Review/Remarks)
☐ Special Report
☐ Competency Report
☐ VA Form 21-2680
☐ Asset Information
☐ Admission Report
☐ Beginning Date Care

Request Date: TODAY
 Date Last Status Changed: TODAY
 RO: ST. PETERSBURG-RO

Outpatient Treatment Report (Date Range): [Redacted]

Routing Location: [Redacted] Admission Date: [Redacted]

Send 7131 Request Cancel Request

Figure 2-94. New 7131 Request—Outpatient/Activity Option.

New 7131 Request
Edit

Type of request:
☐ Outpatient/Activity
☒ Admission

Select Admission Date:
 2006@03C/SURG
 2004@4A/TELEMTRY
 2004@NH-5CT
 2004@4A/TELEMTRY
 2004@14A/TELEMTRY
 2004@4A/TELEMTRY

Pt. Name: [Redacted] Requested By: [Redacted]

☐ Notice of Discharge
☐ Hospital Summary
☐ Certificate (21 Day)
☐ Other/Exam (Review/Remarks)
☐ Special Report
☐ Competency Report
☐ VA Form 21-2680
☐ Asset Information
☐ Admission Report
☐ Beginning Date Care

Request Date: TODAY
 Date Last Status Changed: TODAY
 RO: ST. PETERSBURG-RO

Outpatient Treatment Report (Date Range): [Redacted]

Routing Location: [Redacted] Admission Date: [Redacted]

Send 7131 Request Cancel Request

Figure 2-95. New 7131 Request—Admission Option

Step 4 – The user checks the items to request i.e. **Pt. Name, Requested By, Request Date, Date Last Status Changed, RO, and Admission Date.**

Step 5 – The user enters detail information concerning the request in the **Comments** area (Figure 2-). A Release of Information Clerk at VHA must search old records for the user's request and appreciates any help the user can give by being specific about the request.

Step 6 – The user clicks **Send 7131 Request** and the request is transmitted. Or, the user can click **Cancel Request** (Figure 2-). CAPRI opens a dialog box asking the user to confirm the choice.

Step 7 – To inquire about the status of a 7131 request or to generate a report for proof of a request to be placed in the claims file, the user selects the **Status Inquiry** option shown in the next section in (Figure 2-).

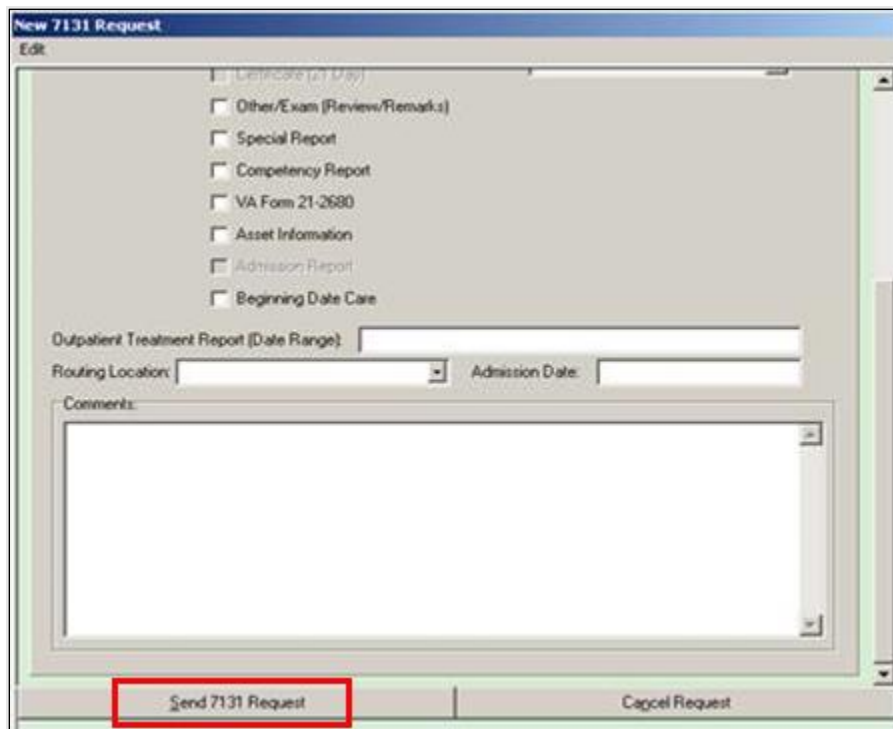

Figure 2-96. Send 7131 Request.

2.3.2. 7131 Request Status Inquiry

Step 1 – The user logs into CAPRI, selects a patient, and clicks the 7131 Request tab. The 7131 Requests screen displays any pending or completed 7131 requests (Figure 2-).

Step 2 – The user selects the 7131 request which they would like to run the inquiry and clicks the Status Inquiry button.

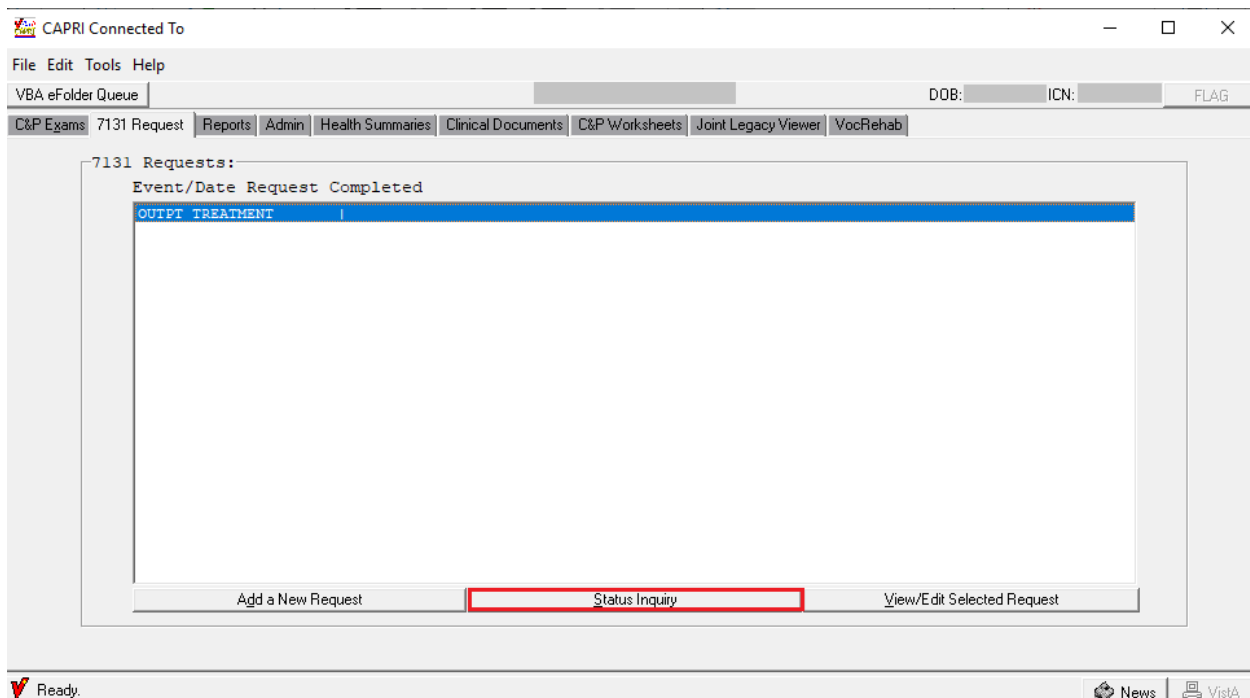

Figure 2-97. 7131 Request Status Inquiry.

Step 3 – The following report opens under the **Reports** tab (Figure 2-81). To check the status of another 7131 request, the user must go back to the **7131 Request** tab and start from **Step 2** of this section.

Step 4 – The user can print the report for the claim folder by choosing **Print** from **File** on the main menu.

Requisition	Status	Status Date	Operator	Current Divis:
Patient Name: [REDACTED] ACTIVITY DATE: JUN 28,2002@08:00 SSN: [REDACTED] Claim Number: SS Receiving Div: BAY PINES Notice/Discharge: Hospital Summary: 21-day Certificate: Other/Exam: APR 17,2003 Special Report: Competency Report: Form 21-2680: Asset Information: Admission Report: OPT Treatment Rpt: PENDING 1 Beg Date/Care:				
REMARKS: This is a sample 7131 request Requesting location: ST. PETERSBURG-RO Date of Request:				

Figure 2-81. 7131 Status Inquiry Report.

2.4. CAPRI Reports (Patient-Specific)

The **Reports** tab allows the user to make various patient inquiries, review registration and profile data, and request surgery reports for the selected veteran.

2.4.1. Patient Inquiry

This report provides demographic, eligibility, and treatment information about the selected patient.

2.4.2. Detailed Inpatient Inquiry

This report lists all of the patient's inpatient admissions, with the date, time, and ward. The user can select an admission and click **OK** to get detailed information about that admission. This includes admission and discharge dates, transfers between wards, care providers, and diagnosis.

2.4.3. C&P Exam Detail

This report was moved to the **C&P Exams** tab. If attempting to use this report, the user is directed to that tab.

2.4.4. 7131 Detail

This report was moved to the **7131 Request** tab. If attempting to use this report, the user is directed to that tab.

2.4.5. Additional Treating Facilities

This report shows if the patient was treated at any VHA facilities other than the one currently connected to by the user.

2.4.6. View Registration Data

This report provides full demographic data, including military information, for the selected patient.

2.4.7. Patient Profile Medical Administration Service (MAS) (Full)

The following screen is the default – it specifies all dates, appointments, enrollments, team information, edits, dispositions, and the means test. The user can change the generated report to exclude particular types of information by selecting **No** for that particular type.

2.4.8. Reprint a Notice of Discharge

It may be occasionally necessary to reprint a Notice of Discharge for a patient. After selecting a patient, the user accesses **Reports** under the **File** menu. The resulting report dialog box includes that patient as a selection option. If the user did not have a patient selected, the dialog box would not include this as an option. If the admission associated with the 7131 was deleted and notification already sent, a message is displayed. The message includes the patient's name, SSN, date and time of admission, notice that the admission has been deleted, and a recommendation to contact the medical center.

2.4.9. Surgery Report

This option generates a list of all available surgery reports for the selected patient. If the user selects a procedure from the list, the **OK** button is enabled.

2.4.10. Other Patient-Specific Reports

As noted below in the non-patient-specific reports section, if a veteran is selected prior to choosing Reports from the File menu, two of the reports have additional options. The **Reprint a 21-Day Certificate** and the **Reprint a Notice of Discharge** reports allow the user to choose either for a date or for the patient selected. Refer to the next section for details on the other reports accessed from the **Reports** option under the **File** menu.

2.4.11. Reprint a 21-Day Certificate

This option is used to reprint a 21-Day Certificate for a particular patient. After selecting a patient, the user accesses Reports under the File menu. The resulting report dialog box includes that patient as a selection option. If the user does not have a patient selected, the dialog box does not include this as an option. The certificate produced is exactly the same as the original certificate. ROC 119, which appears at the bottom of each certificate, stands for VA Form 119 – Report of Contact.

2.4.12. View/Edit Selected 7131 Request

Step 1 – The user logs into CAPRI, selects a patient, and clicks the **7131 Request** tab. The **7131 Request:** screen displays any pending or completed 7131 requests (Figure 2-).

Step 2 – To check the status, the user selects the **7131 Request** and clicks the **View/Edit Selected Request** button (Figure 2-).

Step 3 – The screen shown in (Figure 2-) displays all of the information entered in the 7131 request. The user clicks the **Close Window** button when finished viewing the request.

Step 4 – To edit the 7131 request, the user can do so on this screen at this time if the request has not been finalized. The fields available for editing are the documents requested (**Notice of Discharge, Hospital Summary, Competency Report, etc.**), the **Outpatient Treatment Report (Date Range)**, the **Routing Location**, and the **Comments**. When the edits are complete, the user clicks **Close Window** to save the changes (Figure 2-).

Pt. Name: [REDACTED]	Requested By: [REDACTED]
RO: ST. PETERSBURG-RO	Request Date: APR 17, 2003
Document Type: ACTIVITY DATE	Date Last Status Changed: APR 17, 2003
Finalization Date: [REDACTED]	Finalized By: [REDACTED]

	Completion Date:	By:
<input type="checkbox"/> Notice of Discharge		
<input type="checkbox"/> Hospital Summary		
<input type="checkbox"/> Certificate (21 Day)		
<input type="checkbox"/> Other/Exam (Review/Remarks)		
<input type="checkbox"/> Special Report		
<input type="checkbox"/> Competency Report		
<input type="checkbox"/> VA Form 21 (2880)		
<input type="checkbox"/> Asset Information		
<input type="checkbox"/> Admission Report		
<input type="checkbox"/> Beginning Date Care		

Outpatient Treatment Report (Date Range): 01-01-2001 to 04-01-2003

Completion Date: [REDACTED] By: [REDACTED]

Routing Location: BAY PINES 516 Encounter Date: JUN 28, 2002@08:30

Comments:

This is a sample 7131 request

Close Window

Figure 2-99. 7131 Request View.

2.5. CAPRI Reports (Non-Patient-Specific)

The Non-Patient-Specific CAPRI Reports are accessed by selecting **Reports** under **File** on the main menu.

2.5.1. C&P Exams Reports

2.5.1.1. AMIS 290

The AMIS 290 is no longer available in CAPRI. Please go to DMA Reports.

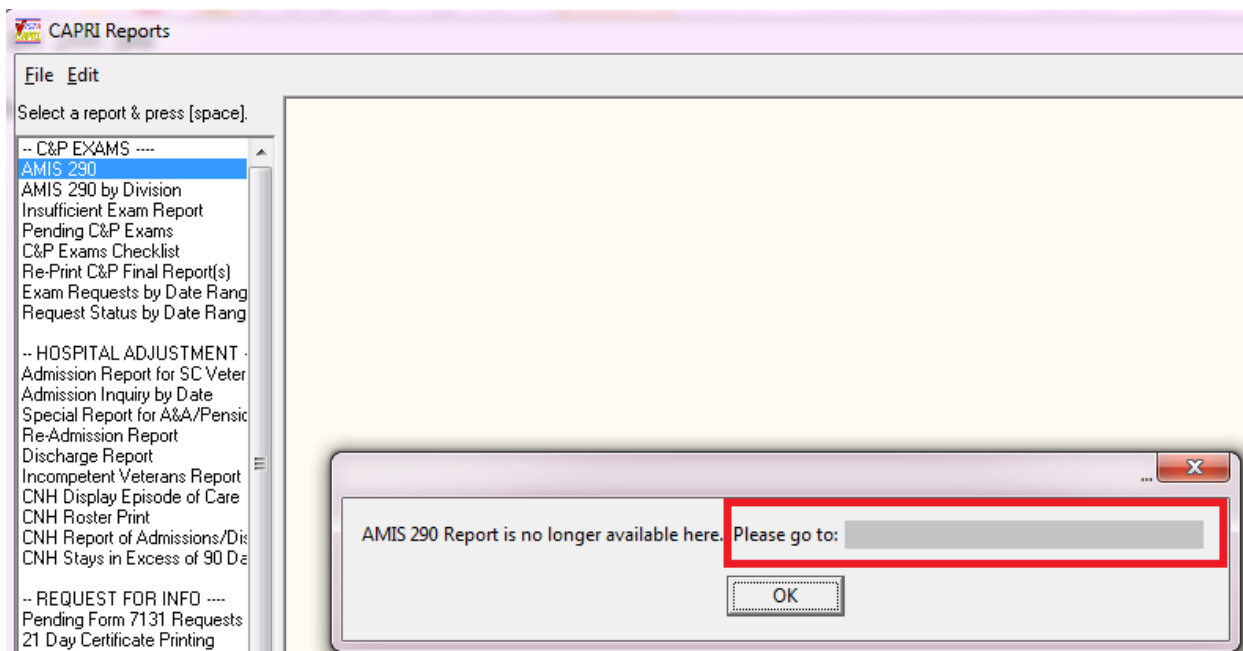

Figure 2-82. AMIS 290 Report Request—Alert Prompt.

2.5.1.2. AMIS 290 by Division

The AMIS 290 by Division is no longer available in CAPRI. Please go to DMA Reports.

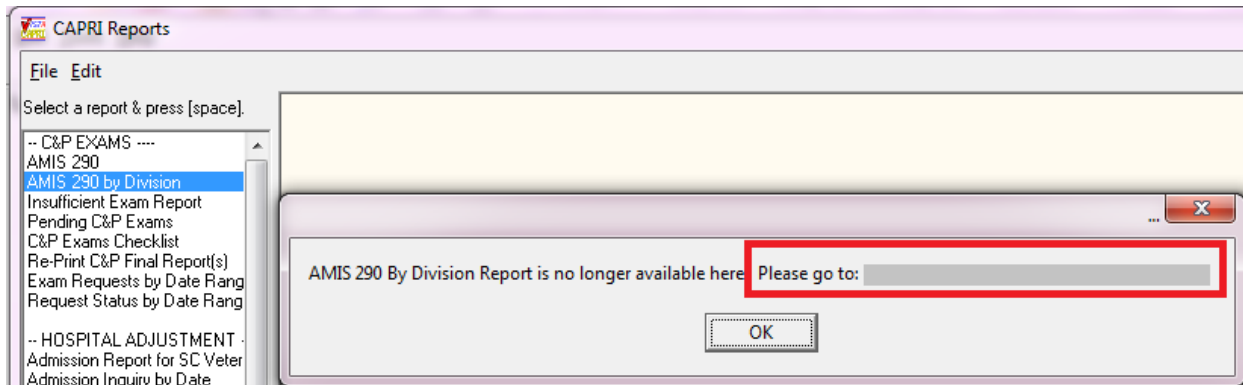

Figure 2-83. AMIS 290 Report Request—Location Information.

2.5.1.3. Insufficient Exam Report

The **Insufficient Exam Report** option prints a report of 2507 requests entered with an **insufficient exam reason** and date reported to MAS for a specified date range.

Other information provided includes exam type, patient name, SSN, claim number, claim type, special consideration(s), and priority of exam. Provider and exam date on this report is the provider and date from the originally completed 2507. The exam date is not included if the original 2507 has been purged. The length of the veteran's name and the provider are limited to 15 characters each. If either field has been truncated, it appears with two asterisks (**).

2.5.1.4. Pending C&P Exams

This option prints out all pending C&P requests. The user may sort the reports by request status, routing location, veteran name, or age of the request.

When sorting by status, the report can be tailored to identify “NEW,” “PENDING,” “TRANSCRIBED,” “NEW, RE-ROUTED,” “RE-ROUTED, PENDING ACCEPTANCE,” “RE-ROUTED, PENDING AT TO SITE,” or “ALL” pending C&P exams. Sorting by TRANSCRIBED may be useful for identifying ready to rate claims that have been completed but not released to the RO. Common delays for not releasing transcribed results include waiting for a physician’s signature and/or waiting for additional required tests or studies. An inquiry to the VAMC C&P clinic can clarify reasons as to why TRANSCRIBED results have not been released if an excessive number of days have elapsed since the date of the C&P exam request. Sorting by “NEW, RE-ROUTED or RE-ROUTED, PENDING ACCEPTANCE” may be useful to find exam requests that have been re-routed to the facility and sorting by RE-ROUTED, PENDING AT TO SITE ” is useful to find exam requests that were re-routed to another facility that are still in pending acceptance or rejection.

Each report displays the following information, if applicable: division, status, Veteran name, SSN, cell number, email, claim number, request date, elapsed days, re-route date, re-route to site, re-route from site, claim type, special considerations, exam(s) requested, and requester name and location. The total number of exams pending is also provided.

2.5.1.5. C&P Exams Checklist

The **Exam Check List for RO** option is used to print a checklist used by regional office personnel to select compensation and pension examinations for veterans. The request worksheet lists the body systems and the exam worksheet names. It also contains a section for remarks. The top portion of the work sheet allows the requester to enter veteran-specific information including:

- Veteran’s name, SSN, and Claim Number (C-Number)
- VAMC where the exam is to be performed
- Veteran’s day and night telephone numbers
- Power of Attorney
- Date the exam was ordered and by whom
- Insufficient exam date

2.5.1.6. Re-Print C&P Final Report(s)

This option allows the reprinting of final 2507 exams with the status of **Completed, printed by RO**. The reports are sorted by the last two digits of the claim number. The user must enter the date the report was previously printed. Reprinting a request is not allowed unless the person requesting the reprint has a division which matches the station number of the requesting regional office. The exam must have the status **Completed, printed by RO** or **Released to RO, not printed**. The package is designed to print any lab/radiology results designated for C&P. When printing, the system examines all lab/radiology results for 120 days before the release date. The

output includes a summary portion that includes patient name, SSN, claim number, and request date. The total number of requests to be printed is also provided.

2.5.1.7. Exam Requests by Date Range

This report generates a simple list of all exam requests entered within the specified date range. The report is sorted by date of entry. The following fields are reported: **SSN, Patient Name, Request Date, Date Released, Date Printed, Status, Claim Type, and Special Consideration(s)**. The report was created primarily to assist VHA in tracking exams that may have been requested but not released.

C&P exam Status comprises the following exam request categories:

- New exam requests from VBA
- Pending, Reported exam requests acknowledged by VHA
- Canceled by MAS
- Canceled by RO
- Released to RO, Not Printed
- Completed, Printed by RO

2.5.1.8. Request Status by Date Range

The report in (Figure 2-84) generates a simple list of exam requests by Request Status entered within the specified date range. In addition, the statuses of **New; Pending, Reported; and Released to RO, Not Printed**, may be run for a blank date range by choosing **Yes** to **Blank Date Range**. The following fields are reported: **SSN, Patient Name, Request Date, Date Released, Date Printed, Status, Date Cancelled, VBA Requesting Station, Claim Type, Special Consideration(s), Re-Route Date, Re-Route To Site, Re-Route From Site, Cancellation Reason, and Cancellation Comments**.

When viewing the report in CSV format, the Cancellation Reason and Cancellation Comments fields are truncated to 40 characters displayed by an asterisk (*) in front of the comments.

The report is sorted by the date of the last request status change. When a blank date range is used for **New; Pending, Reported; or Released to RO** the report is sorted by request date. The report was created primarily to assist VBA to better track exam requests as they are processed.

Request Status by Date Range allows the following status filters:

- All Statuses
- New
- Pending, Reported
- Canceled by MAS
- Canceled by RO
- Released to RO, Not Printed
- Completed, Printed by RO

- New, Re-Routed
- Re-Routed, Pending Acceptance
- Re-Routed, Pending At To Site
- Re-Routed, Accepted
- Re-Routed, Rejected

Figure 2-84 CAPRI Reports—Request Status by Date Range

Hospital Adjustment Reports

CAPRI has been modified to allow downloading of Hospital Adjustment Reports data in addition to viewing on screen or printing, with the exception of the Display Episode of Care report. The data can be downloaded from these reports in text delimited or comma separated value file formats so that further analysis can be performed on the data such as searching and sorting; where these capabilities are provided by external applications capable of accepting the data (e.g.: Microsoft Access® or Microsoft Excel®).

NOTE: When using Microsoft Excel® to import delimited .txt files downloaded from CAPRI, care must be taken to set the data type of the SSN column in the spreadsheet to “Text” while importing. If the default data type of “general” is used for an SSN field, all the leading zeroes in SSNs will be truncated and the resultant SSN data will not contain 9 digits. (Ex.: 000-00-XXXX will be truncated to XXXX).

2.5.1.9. Admission Report for SC Veterans

This option reports all service-connected admissions to the facility the user is connecting to for any given date range. Each time the report is processed and contains data, the date is captured and stored. It is then displayed as the \last run date for the next processing session. Information, which may be provided for each patient found, includes claim number, claim folder location, SSN, admission date, admitting diagnosis, discharge date, bed service, whether the patient is receiving Aid and Attendance (A&A) or pension, and eligibility data. Depending on the date range selected, this report could be quite lengthy. (Figure 2-85) shows the filter criteria for an Admission Report for SC Veterans.

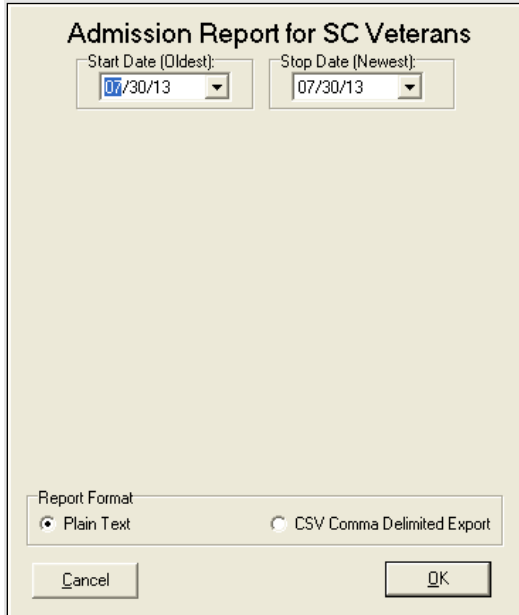

Figure 2-85. Admission Report for SC Veterans Screen.

2.5.1.10. Admission Inquiry by Date

This creates a report that matches the data generated by the AMIE option of the same name. It is a cumulative report containing all admissions for a given date range. The report is designed primarily as an auditing tool for the RO. Information which may be provided for each patient includes claim number, claim folder location, SSN, admission date, admitting diagnosis, discharge date, bed service, whether the patient is receiving A&A or pension, and eligibility data. Depending on the date range selected, this report can be quite lengthy.

Step 1 – The user enters a date range using Start Date and Stop Date.

Step 2 – A specific regional office is selected.

Step 3 – The user clicks **OK**

The **Admission Inquiry By Date** informational info box (Figure 2-86) displays the last report that was generated either using CAPRI or the corresponding option in AMIE roll and scroll. This can be used as a reminder when running a new report of this type.

Figure 2-86. Admission Inquiry by Date Screen.

2.5.1.11. Special Report for A&A/Pension

This report option provides information on veterans receiving either pension or A&A. The selectable patient movement types are limited to any active discharge types at the medical facility. Some of the data elements include claim number, claim folder location, SSN, admission date, admitting diagnosis, discharge date, bed service, whether the patient is receiving A&A or pension, and eligibility data. Depending on the date range selected, this report can be quite lengthy. CAPRI has been modified to display the date range selected to produce the report in the report output at the top of the report.

The user selects one or more of the special report types by checking the box next to the report name. Some of the choices are pre-selected to AMIE default settings but may be unchecked to remove them from the final report. Date range is the same in other CAPRI report options. The report can be run for all regional offices or for a specific one. The default is for all offices. After all selections are made, the user selects **Run Report**.

(Figure 2-87) shows the report filtering criteria.

Special Report for A&A and Pension

Select discharge types to include

Discharge Type	Code
<input type="checkbox"/> AMBULATORY CARE (OPT-AC)	
<input type="checkbox"/> AUTH ABSENCE 96 HOURS OR LESS	
<input type="checkbox"/> AUTHORIZED ABSENCE	
<input type="checkbox"/> CHANGE ASIH LOCATION (OTHER FACILITY)	
<input type="checkbox"/> CHECK-IN ENHANCED CLINICAL SERVICES	
<input type="checkbox"/> CHECK-IN LODGER	
<input type="checkbox"/> CHECK-IN LODGER (OTHER FACILITY)	
<input type="checkbox"/> CHECK-OUT ENHANCED CLINICAL SERVICES	
<input type="checkbox"/> CHECK-OUT LODGER	
<input type="checkbox"/> CONTINUED ASIH (OTHER FACILITY)	
<input type="checkbox"/> DEATH	
<input type="checkbox"/> DEATH WITH AUTOPSY	
<input type="checkbox"/> DIRECT	

Reset To Default Selections

Start Date (Oldest): 07/30/13 Stop Date (Newest): 07/30/13

Regional Office (Optional):

Type of Report:
☒ A&A ☐ Pension

Report Format:
☒ Plain Text ☐ CSV Comma Delimited Export

Run Report

Figure 2-87. Special Report for A&A and Pension.

(Figure 2-88) shows the report produced with the date range included at the top of the report.

CAPRI Reports

File Edit

Select a report and press [space]

VARO REPORT FOR A & A
FOR ALBANY ON 11-26-10

Last report was run on NOV 26, 2010

SPECIAL A & A REPORT
FOR ALBANY ON 11-26-10

Patient Name: [REDACTED]
 Claim No: [REDACTED]
 Claim Folder Loc: 307
 Social Sec No: [REDACTED]
 Admission Date: 02/02/10
 Admitting Diagnosis: LOOKING FOR A 21-DAY CERT
 Discharge Date:
 Bed Service: Neuro
 Recv A&A?: YES
 Pension?: YES
 Eligibility data: SC, 50% TO 100% (Not Verified)

NOTE: The reports below can only be run once. After the initial run, you must use the re-print reports above to re-generate this information. Be sure to print these reports to retain the information.

Print C&P Final Report (Manual)
Print New Notices of Discharge

Figure 2-88. Produced Special A&A/Pension Report.

2.5.1.12. Re-Admission Report

This report compiles information pertaining to any veteran receiving pension or aid and attendance who has been readmitted to a facility within 185 days of his or her last discharge date.

The following criteria must be met for the patient to appear on this report:

- If the patient is in receipt of pension and Hospital is selected: readmitted within 185 days of last discharge and has a length of stay > 89 days.
- If the patient is in receipt of pension and Domiciliary (DOM) is selected: readmitted within 185 days of last discharge and has a length of stay > 59 days.
- If the patient is in receipt of aid and attendance and either Hospital or Dom is selected: readmitted within 185 days of last discharge, has a current length of stay greater than 29 days, and last discharge was IRREGULAR.

Information provided may include veteran's claim number, claim folder location, eligibility, SSN, and whether or not in receipt of pension and/or aid and attendance. Admission data includes admission date, admission diagnosis, discharge date, discharge type, and bed service. (Figure 2-89) shows the filter criteria for a Re-Admission Report.

Figure 2-89. Re-Admission Report Query Screen.

2.5.1.13. Discharge Report

This option reports service connected, A&A, pension, or all discharges for the facility the user is connected to for any given date range. Each time the report is processed and contains data, the date is captured and stored. It then is displayed as the **last run date** for the next processing session. Information provided for each patient record returned may include claim number, claim folder location, SSN, discharge date, type of discharge, and length of stay, bed service, in receipt of A&A or pension, and eligibility data. Depending on the date range and number of discharge types selected, the report could be quite lengthy. (Figure 2-90) shows the filter criteria for a **Discharge Report**.

Figure 2-90. Discharge Report Query Screen.

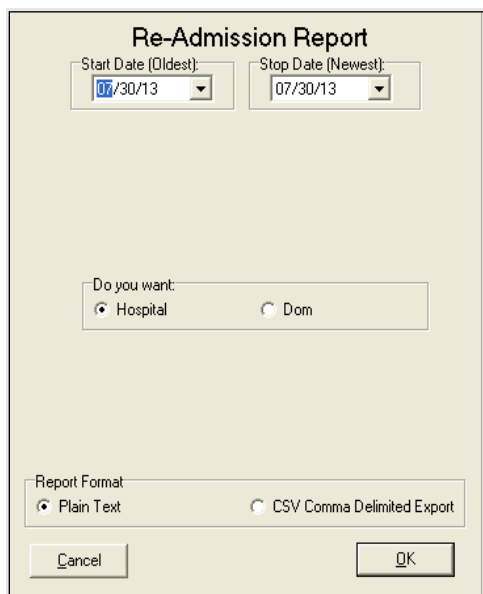
2.5.1.14. Incompetent Veterans Report

This option reports all veterans who have been ruled incompetent by Civil or VA authorities. For this report to run correctly, either the DATE RULED INCOMPETENT (VA) or DATE RULED INCOMPETENT (CIVIL) fields must have been edited by VHA personnel (OR) the RATED INCOMPETENT field in the PATIENT file must contain a YES value.

Each time the report is processed and contains data, the date is captured and stored. It then is displayed as the **last run date** for the next processing session. Information provided for each record returned may include claim number, claim folder location, SSN, discharge date, type of discharge, length of stay, bed service, eligibility data, and date ruled incompetent. Depending on the date range selected, the report could be quite lengthy. (Figure 2-91) shows the filter criteria for an Incompetent Veterans Report.

Figure 2-91. Incompetent Veteran Report Query Screen.

2.5.1.15. Fee Basis Community Nursing Home (FBCNH) Reports

The VA Office of the Inspector General (OIG) Findings from Combined Assessment Program (CAP) reviews of VBA Regional Offices (ROs) disclosed that improvements could be made to process hospital adjustments in a more timely and efficient manner. VBA is required by law to reduce certain C&P benefits for veterans receiving hospital and/or domiciliary care furnished at VA expense; this includes patients receiving elective FBCNH care at VA expense. Elective FBCNH Reports are not currently available in CAPRI and must be obtained from AMIE as a secondary option to VBA RO personnel. For VBA RO personnel to have all relevant hospital reports in one package the CAPRI reports HOSPITAL ADJUSTMENT section has been modified to add the following FBCNH reports as available selections:

- Report of Admissions/Discharges for CNH
- FBCNH Roster Print
- CNH Stays in Excess of 90 Days
- Display Episode of Care

This enhancement provides a number of benefits from contributing to improved timeliness and accuracy of hospital adjustment process through automation, thereby decreasing administrative cost of the VBA hospital adjustment program, no longer needing to provide technical support for VBA ROs personnel for AMIE VistA users and improving delivery of services to Veterans.

2.5.1.16. Report of Admissions/Discharges for CNH

This report and its data are identical to “CNH ADMISSIONS AND DISCHARGES” report that is produced within the Fee Basis application that is used to report admissions to and discharges from a Contract Nursing Home within a specified date range. (Figure 2-92) shows the filter criteria for a Report of Admissions/Discharges for CNH.

CNH Report of Admissions/Discharges

Start Date (Oldest): 07/30/13

Stop Date (Newest): 07/30/13

Report Format

☒ Plain Text ☐ CSV Comma Delimited Export

Cancel OK

Figure 2-92. Admissions/Discharges Report Query Screen.

2.5.1.17. FBCNH Roster Print

This report and its data are identical to the Nursing Home Roster that is produced within the Fee Basis application that is used to print a list of Community Nursing Homes and currently admitted Fee Basis veteran patients. (Figure 2-93) shows the filter criteria for the CNH Roster Print.

CNH Roster Print

Report Format

☒ Plain Text ☐ CSV Comma Delimited Export

Cancel OK

Figure 2-93. CNH Roster Query Screen.

2.5.1.18. CNH Stays in Excess of 90 Days

This report and its data is identical to the “ACTIVE CNH STAYS IN EXCESS OF 90 DAYS” report that is produced within the Fee Basis application that lists all ACTIVE CNH stays for a patient that meets or exceeds 90 days as of the effective date entered. (Figure 2-94) shows the filter criteria for a CNH Stays in Excess of 90 Days report.

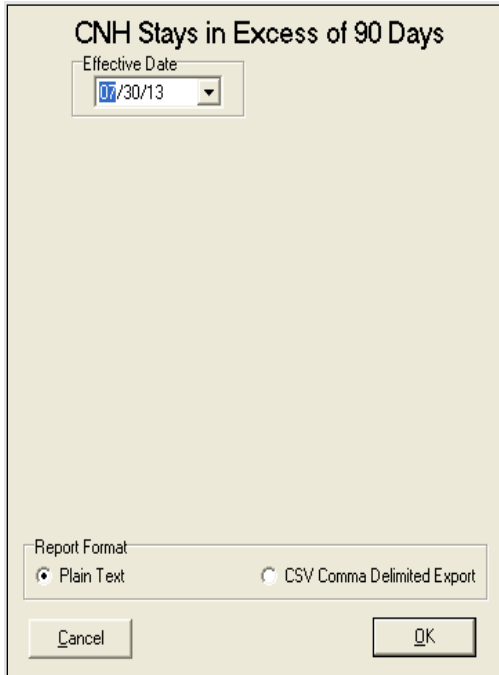

CNH Stays in Excess of 90 Days

Effective Date
07/30/13

Report Format
☒ Plain Text ☐ CSV Comma Delimited Export

Cancel OK

Figure 2-94. CNH Stays Query Screen.

2.5.1.19. Display Episode of Care

This report and its data is identical to the Display Episode of Care that is produced within the Fee Basis application that displays all admission, transfer, and discharge movements for one specified episode of care in a Community Nursing Home for the selected patient. (Figure 2-95) and (Figure 2-96) show the selection criteria for accessing a Display Episode of Care report.

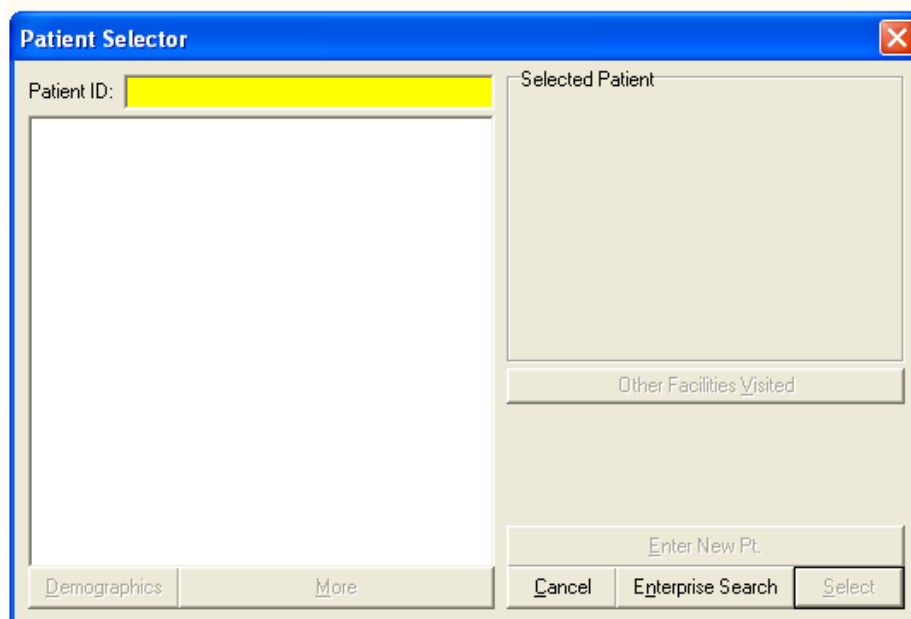

Patient Selector

Patient ID:

Selected Patient

Other Facilities Visited

Enter New Pt.

Demographics More Cancel Enterprise Search Select

Figure 2-95. Display Episode Patient Selector.

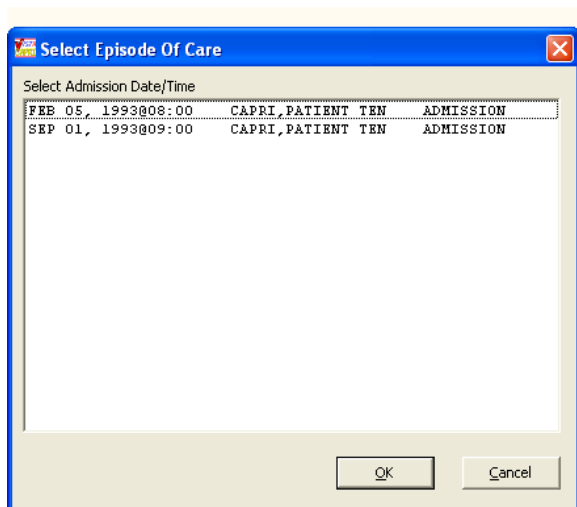

Select Episode Of Care

Select Admission Date/Time

FEB 05, 1993@08:00	CAPRI, PATIENT TEN	ADMISSION
SEP 01, 1993@09:00	CAPRI, PATIENT TEN	ADMISSION

OK Cancel

Figure 2-96. Episode of Care Selection.

2.5.2. Request for Information Reports

2.5.2.1. Pending Form 7131 Requests

This report displays all requests that are not finalized. It lists only the items pending for each patient request. The number of elapsed days (total workdays passed since the request was logged) is displayed which may be useful in keeping track of outstanding requests. The user may choose to sort the report by regional office number and division. If the user chooses to report for a specific division, any 7131 that has that division responsible for any portion of the request is included.

Requests may appear on this report with no items listed as pending. These are requests where the final item(s) have been completed but the request itself has not yet been finalized by the system.

This should be a rare occurrence. If this does occur, the user should wait 24 hours to see if the auto-finalization program remedies the situation.

If the auto-finalization program did not run, the user may use the Request for 7131 Information options to edit the request. The IRM Service of the medical center the user is connecting to should be notified if it appears that the auto-finalization program is not set to run. Because the pending report may serve many divisions or remote sites, the division responsible for the completion of the request is displayed at the top of each printed record.

2.5.2.2. 21-Day Certificate Printing

This option is used to print 21-Day Certificates that were previously requested. They must have been completed and released by the VHA DVBA GENERATE 21-DAY CERTIF nightly job before they can be printed. ROC 119, which appears at the bottom of each certificate, stands for VA Form 119. If the length of stay for the selected episode of care is 21 days or greater, a certificate is generated regardless of the request date.

It should also be noted that upon generation of a certificate, the system automatically modifies the existing 7131 request for the veteran to show requests for a Notice of Discharge and Hospital Summary. This is done ONLY if they are not already requested or were requested and previously completed. If there is no new 21-Day Certificates to print, CAPRI displays a message. The only prompt is for device selection.

2.5.2.3. Reprint a 21-Day Certificate

This option is used to reprint all 21-Day Certificates by the original processing date or an individual certificate if a patient's CAPRI record has been previously selected. The user must know the date the certificate was originally printed to reprint by date. The certificate produced is the same as the original certificate. ROC 119, which appears at the bottom of each certificate, stands for VA Form 119 – Report of Contact.

2.5.2.4. Reprint a Notice of Discharge

Items such as a **Notice of Discharge** are automatically tracked and issued ONLY when the event occurs. At that point, they become a **7132, Notice of Discharge**. From time to time, it may be necessary to reprint a Notice of Discharge for a patient. This option allows the user to reprint notices for all veterans for a selected processing date. If the admission associated with the 7131 was deleted and notification already sent, a message is displayed. The message includes the patient's name, SSN, date and time of admission, notice that the admission has been deleted, and a recommendation to contact the medical center.

2.5.3. VHA Reports

2.5.3.1. Template Activity

This report is specific to CAPRI and does not exist within roll and scroll AMIE. The primary intent is to assist VHA staff in tracking their site's examination template use within CAPRI. The report corresponds to the C&P Worksheets tab within CAPRI, which VBA staff may or may not be able to see. This tab is locked with a Security Key not normally provided to VBA.

NOTE: Sort by and Show criteria are “not” available in CSV Comma Delimited Export as Excel allows the ability to sort.

2.5.4. VR&E Reports

2.5.4.1. VR&E Status

This option is utilized by Vocational Rehab and Employment (VR&E) staff and VHA Coordinator staff. The VR&E **Status** generates a report (Figure 2-97) for 8861 Request for Medical Services, Chapter 31. It provides a list of Medical Services Requests determined by the selection criteria entered by the user and is sorted by **Status** (New, Pending, Cancelled, and Complete) and then by Veteran's Last Name.

The VR&E Status allows the following filters:

Start Date (Oldest): This is the start date for the report. There is a 30-month history cap so dates prior to 30 months cannot be selected. This field is only editable if the user selects **Date Range** in the **Report By** field

Stop Date (Newest): This is the end date for the report. No future dates are allowed. This field is only editable if the user selects **Date Range** in the **Report By** field.

Regional Office: Select a particular **Regional Office** or click **All R.O.'s** for All Regional offices to be displayed.

Status: Choose New, Pending, Cancelled, Complete, or **ALL** (default status).

Report By: There are several selections for the **Report By** field. These options are created dynamically based upon the current date. The description below shows how the options are created based on a starting year of 2012. Some options may not be displayed if they **exceed the 30-month** historical cap.

- Date Range – allows user to select a specified date range
- Fiscal Year 2012 (10/1/2011 – Today)
- Fiscal Year 2011 (10/1/2010 – 9/30/2011)
- All Fiscal Years (Includes FY 2010, FY 2011, and FY 2012 – Today)
- Calendar Year 2012 (1/1/2012 – Today)
- Calendar Year 2011 (1/1/2011 – 12/31/2011)
- All Calendar Years (Includes Calendar Years 2010, 2011, and 2012 - Today).

Report Format: There are two types of report formats to choose from:

- **Plain Text (default):** The report is displayed on the screen and can be printed from the **File** menu
- **Delimited Export Data:** This selection displays a **Save** dialog box and allows the user to specify the name and destination for the exported report. The default report name is in the format: Form8861StatusRpt_YYYYMMDD_yyyymmdd.txt where YYYYMMDD is the start date and yyyymmdd is the stop date.

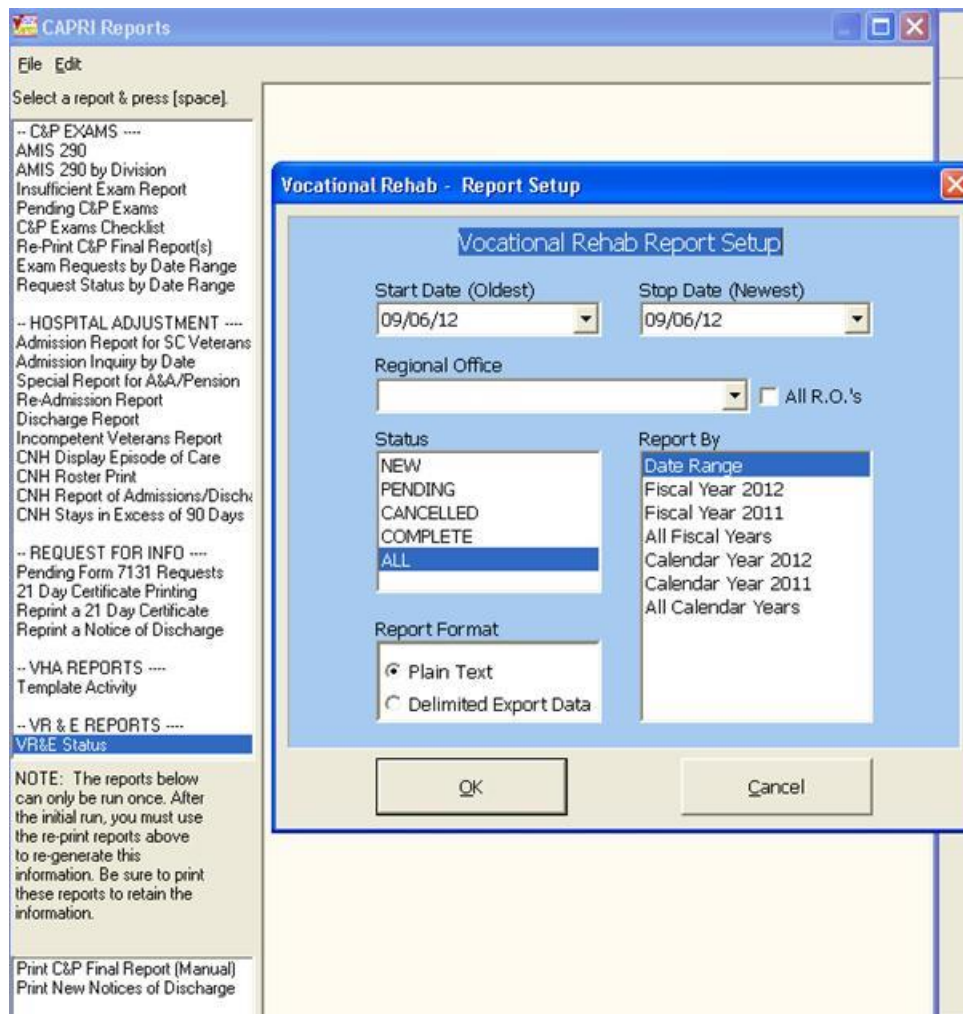

Figure 2-97. Vocational Rehab and Employment Report Setup.

The screen in (Figure 2-98) displays the results from the user selections from the **Vocational Rehab Report Setup** window.

The report displays the following:

Header Information:

- **Report Name Header:** The name of the report is listed here -8861 Request for Medical Services, Chapter 31 Status report
- **Date Range:** The date range selected from the Report Setup screen
- **Regional Office:** The name of the Regional Office selected from the Report Setup screen
- **Request Status:** The status of the 8861 selected from the Report Setup screen.

The report displays the following columns:

- **Date Received:** The date the request was submitted

- **Status:** The status of the 8861 request-New, Pending, Cancelled, Completed
- **Patient Name:** The name of the veteran
- **SSN:** The last 4 digits of the social security number
- **POC Name:** The point of contact name. **POC Location:** The point of contact location
- **Pend Days:** The days pending from the date a consult has been linked to the 8861 request in CAPRI
- **Canc Days:** Count of days between receipt of the 8861 and cancellation
- **Consults:** Consult Title Description
- **Appt Days:** Count of days from the Date Requested to the scheduled appointment date
- **Appt Date:** Date of the scheduled appointment
- **Consult Date:** Date the consult order was created in CPRS.

Totals by R.O. Section:

- **Avg Days Pending:** An average number of days Medical Services Requests have been in a “Pending” status
- **Avg Day Complete:** An average number of days it took for Medical Services Requests to be “Completed”
- **New Requests:** The total count of “New” Medical Services Requests
- **Pending Requests:** The total count of “Pending” Medical Services Requests
- **Cancelled Requests:** The total count of “Cancelled” Medical Services Requests
- **Complete Requests:** The total count of “Complete” Medical Services Requests
- **Totals:** The total count of **New, Pending, Cancelled, and Complete** Medical Services Requests.

8861 Request for Medical Services, Chapter 31 Status Report
 Date Range: 10/01/2010 - 07/10/2012
 Regional Office: PITTSBURGH-RO (311)
 Request Status: ALL

Date Received	Status	Patient Name	POC SSN	POC Name	POC Location	Pend Days	Canc Days	Consults	Appt Days	Appt Date	Consult Date
06/14/12	NEW	CAPRIPATIENT, ONE	6453	CAPRIUSER, ONE	PITTSBURGH-RO						
06/25/12	NEW	CAPRIPATIENT, THREE	4782	CAPRIUSER, THREE	PITTSBURGH-RO			CARDIOLOGY CLINIC	5	07/10/12	07/05/08
06/28/12	NEW	CAPRIPATIENT, FIVE	2874	CAPRIUSER, TWO	PITTSBURGH-RO						
07/02/12	NEW	CAPRIPATIENT, TWO	2874	CAPRIUSER, THREE	PITTSBURGH-RO						
06/26/12	PEND	CAPRIPATIENT, FOUR	6453	CAPRIUSER, TWO	PITTSBURGH-RO	13		TBI EVALUATION	14	08/08/12	06/27/12
06/28/12	PEND	CAPRIPATIENT, SEVEN	2874	CAPRIUSER, THREE	PITTSBURGH-RO						
06/19/12	CANC	CAPRIPATIENT, NINE	2874	CAPRIUSER, ONE	PITTSBURGH-RO		3				
06/28/12	CANC	CAPRIPATIENT, EIGHT	3555	CAPRIUSER, TWO	PITTSBURGH-RO		6				
06/13/12	COMP	CAPRIPATIENT, SIX	2874	CAPRIUSER, THREE	PITTSBURGH-RO			PROSTHETICS	7	07/26/12	07/12/12
06/13/12	COMP	CAPRIPATIENT, TEN	2874	CAPRIUSER, ONE	PITTSBURGH-RO						

Totals by R.O.	Avg Days Pending	Avg Days New Complete	Pending Requests	Cancelled Requests	Complete Requests	Totals
PITTSBURGH-RO (311)	6	14	4	2	2	10

Figure 2-98. Vocational Rehab and Employment Report Results.

2.5.4.2. Status Report Export Dialog Box

If the user selected a **Report Format** of **Delimited Export Data** (Figure 2-98), the display screen does NOT show the report and a **Save As** dialog box (Figure 2-99) appears. The user can then select the desired location to save the delimited report. The default report name is in the format: Form8861StatusRpt_YYYYMMDD_yyyymmdd.txt where YYYYMMDD is the start date and yyyymmdd is the stop date. The delimiter is a “^”. This text file can be imported into most programs that can interpret delimited data.

Save in: Libraries

Recent Places: Desktop, Libraries, Computer, Network

Documents Library, Music Library, Pictures Library, Videos Library

File name: Form8861StatusRpt_20101001_20120701.txt

Save as type: Text file (*.txt)

Save, Cancel

Figure 2-99. Save Delimited Report.

2.5.4.3. Exported Delimited Data Report

This is an example of the exported Delimited Data Report (Figure 2-100).

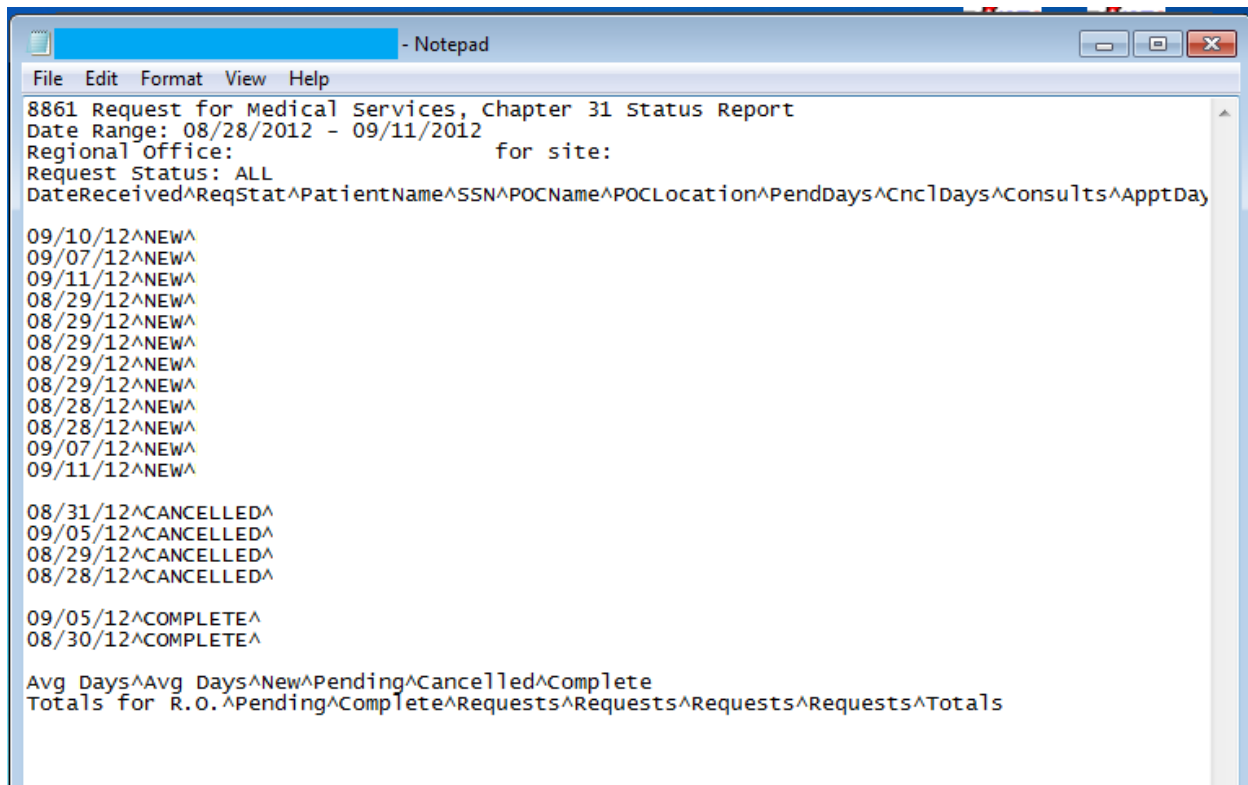

Figure 2-100. Exported Delimited Report.

2.5.5. Other Reports

The next two reports are a special type normally run only by a selected individual at the regional office. It is probable that these reports will be locked with a Security Key in a future version of CAPRI to prevent accidental use. After these reports are run, flags are set within AMIE that update the report's last date and time. If the report is accidentally run when it should not have been, any user could still generate the report again by using the re-print options, also available in the reports dialog box.

2.5.5.1. Print C&P Final Reports (Manual)

The Print C&P Final Report (Manual) option allows printing of 2507 examination results sorted by the last two digits of the claim number. It prints only those requests that have been released to the regional office and not printed.

This option is only used by the regional office and should be executed only if there is no supporting paperwork to go with the final results (e.g., eye charts). The package is designed to print any lab/radiology results designated for C&P. When printing, the system examines all lab/radiology results for 120 days before the release date. When a report is ready to be printed, it indicates that all exams for a particular request have been performed on the veteran (or canceled) and the results are completed, transcribed, approved, and released.

The output from this option includes the C&P final exam reports as well as a summary section. The summary section lists the patient name, SSN, claim number, and request date on each exam report that is printed. The total number of requests to be printed is also provided.

- Final C&P results may be received at the regional office in the following three ways:
- Direct printing – Completed at the regional office through the use of this option
- **FAX delivery** – If there is supporting paperwork for the final results, the request is flagged as such when it is released. After flagged, the user is not able to print it using this option. Only one original copy is printed at the hospital, and it is faxed along with supporting paperwork. This copy is stored in the veteran's folder (after being signed). Fax delivery of all paperwork ensures the entire exam is kept together.
- **U.S. Mail** – In cases where there is supporting documentation that would not FAX well, it is necessary to mail the entire package to the regional office. An example would be an eye exam that included several different charts.

2.5.5.2. Print New Notices of Discharge

Items such as a **Notice of Discharge** are automatically tracked and issued ONLY when the event occurs. At that point, they become a **7132, Notice of Discharge**. This option facilitates printing notices for all veterans since the last time the report was generated. If the admission associated with the 7131 was deleted and notification was already sent, a message is displayed. The message includes the patient's name, SSN, date and time of admission, notice that the admission has been deleted, and a recommendation to contact the medical center.

The system is designed to automatically provide new notification of discharge in three cases:

- Veteran has a pending Notice of Discharge request logged on a 7131
- Discharge is by death
- Veteran is discharged to a community nursing home

The discharges at the site are checked nightly for the current date minus seven days. Processing this date range gives the hospital time to correct any errors that occur in the discharge process, such as an incorrect discharge type.

If the admission associated with the 7131 was deleted and notification was already sent, a message is displayed. The message includes the patient's name, SSN, date and time of admission, notice that the admission has been deleted, and a recommendation to contact the medical center. If a specific date range is needed, the Re-print option under the **Request for Info** heading should be used instead.

2.6. Admin Tab

The Admin tab combines information about the patient's address and appointments, including admissions.

2.6.1. Address Tab

The user can view the permanent address, temporary address, and **Past**, **Future**, or **All** appointments. The **Edit Address Information** button is inoperable for most users (Figure 2-101).

Figure 2-101. CAPRI Admin Tab View—Address View.

NOTE: The user can switch between the Address and Appointments tabs either by clicking the desired tab, or by depressing the Alt key and the letter designation of the tab. Example: Depressing the Alt and “v” keys takes the user to the Address. Pressing Alt and “w” keys takes the user to the Appointments.

2.6.2. Appointments Tab

The Appointments tab shows the status of all of the patient's past and future appointments, as well as admissions, based on selections made by the user (Figure 2-102). If the appointment was cancelled, the status shows that the appointment was cancelled, by whom or the reason (such as CANCELLED BY CLINIC or NO-SHOW), and any cancellation remarks indicating the reason for the cancellation.

Step 1 –The user starts by selecting the **Admin** tab in **CAPRI**. The Address screen opens (Figure 2-101).

Step 2 –The user clicks the **Appointments** tab on the bottom left, and the Appointments screen is displayed (Figure 2-101). The default view is to show All Appointments.

Step 3 –The user clicks **Future Appointments** or **Past Appointments** to show the desired appointments (Figure 2-102).

Step 4 –The user clicks **Admissions** to see all past admissions (Figure 2-102).

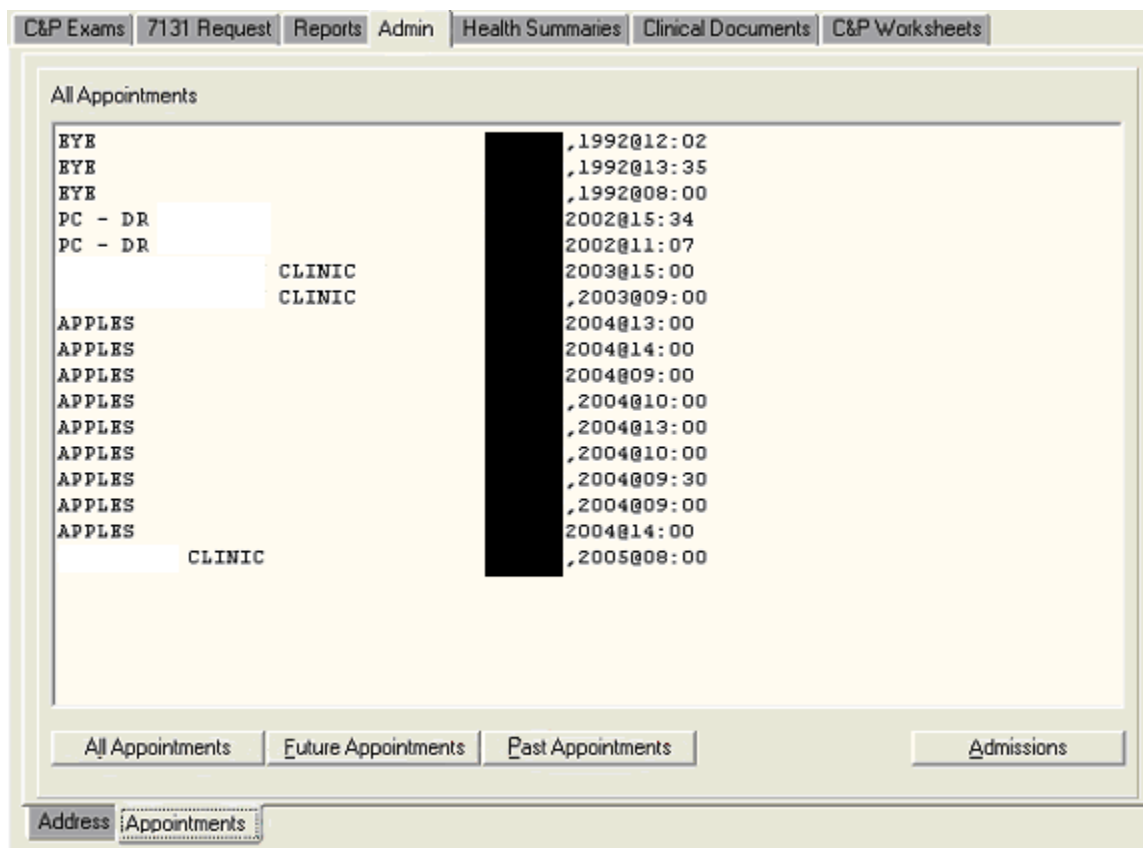

Figure 2-102. CAPRI Admin Tab View—Appointments.

2.7. Health Summaries Tab

Health Summaries are customized reports comprising VistA components specified by end users. Most of these summaries were developed by the VHA facilities. Regional Offices can create special summaries that appear on the menu. The Veterans Administration Regional Office (VARO) St. Petersburg, in cooperation with the Veterans Integrated Service Network (VISN) 8,

developed a Health Summary called VARO Rating, which contains components specified by RVSRs to facilitate their work process. To develop a custom Health Summary, the user must contact the VHA facility's IRM. The VARO Rating Health Summary in VISN 8 facilities include the following VistA components: demographics, imaging impressions, past and future clinic appointments, admissions and discharges, discharge summaries, progress notes, surgery reports, and medications. In addition to the reports on the menu, the user can create one-time Ad Hoc reports for use with a particular case.

2.7.1. Programmed Summaries

Step 1 – The user logs into **CAPRI**, selects a patient, and clicks on the **Health Summaries** tab. The following screen opens (Figure 2-103).

Step 2 – The left column shows all the various programmed Health Summaries available at the medical facility to which the user is connected (Figure 2-104). This menu varies from facility to facility. The user uses the scroll bar to find a specific health summary. There are many useful health summaries that have been created at the user's medical facility. This example pertains to the VARO Rating health summary that was created in VISN 8.

The user scrolls down to the Health Summary and selects its title in the left column. The report is automatically generated for viewing in the window on the right.

Figure 2-103. Health Summaries View.

NOTE: If unsure what components are in a particular summary, the user can generate the summary and then click the down arrow to the right of HS Component field. A drop-down list lists the components (Figure 2-104).

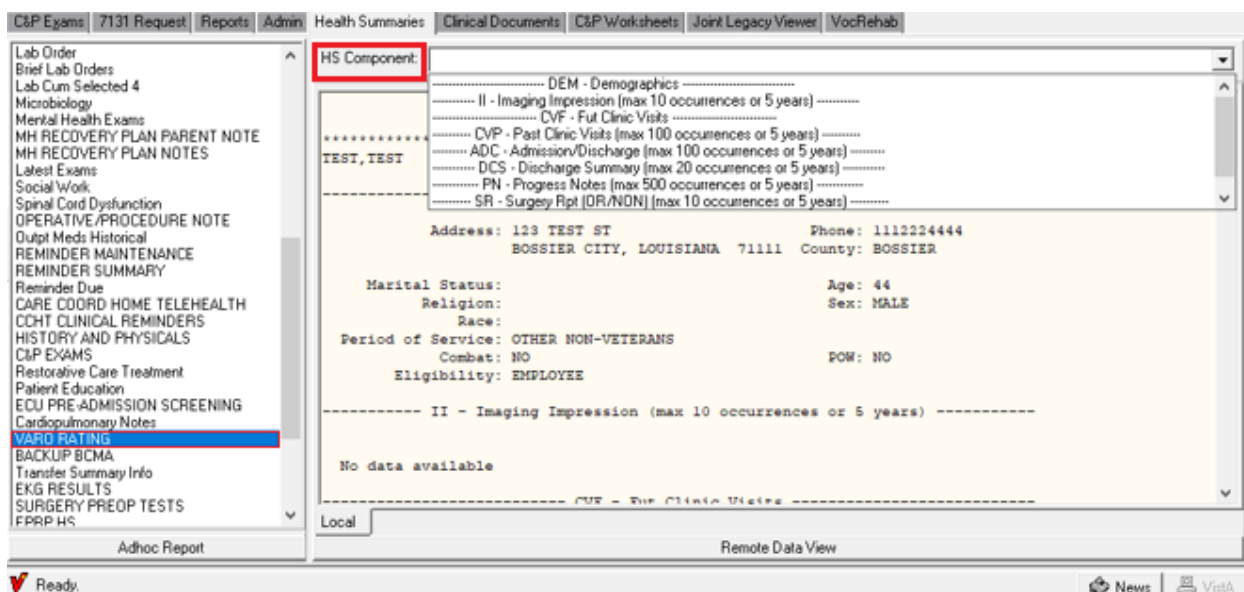

Figure 2-104. Health Summaries View—Component Selection.

Step 3 – The user can scroll down the page to see the various components of the custom health summary. The components appear in the order that they are listed in the component box, which opens when the user selects the down arrow (Figure 2-104). The user can change the width of the summary window by clicking the center dividing line and dragging it to the side.

Step 4 – To print, the user selects **Print** from the File menu on the CAPRI menu bar.

2.7.2. Ad Hoc Report

Step 1 – The user logs into CAPRI, selects a patient, and clicks the Health Summaries tab. The following screen (Figure 2-105) opens:

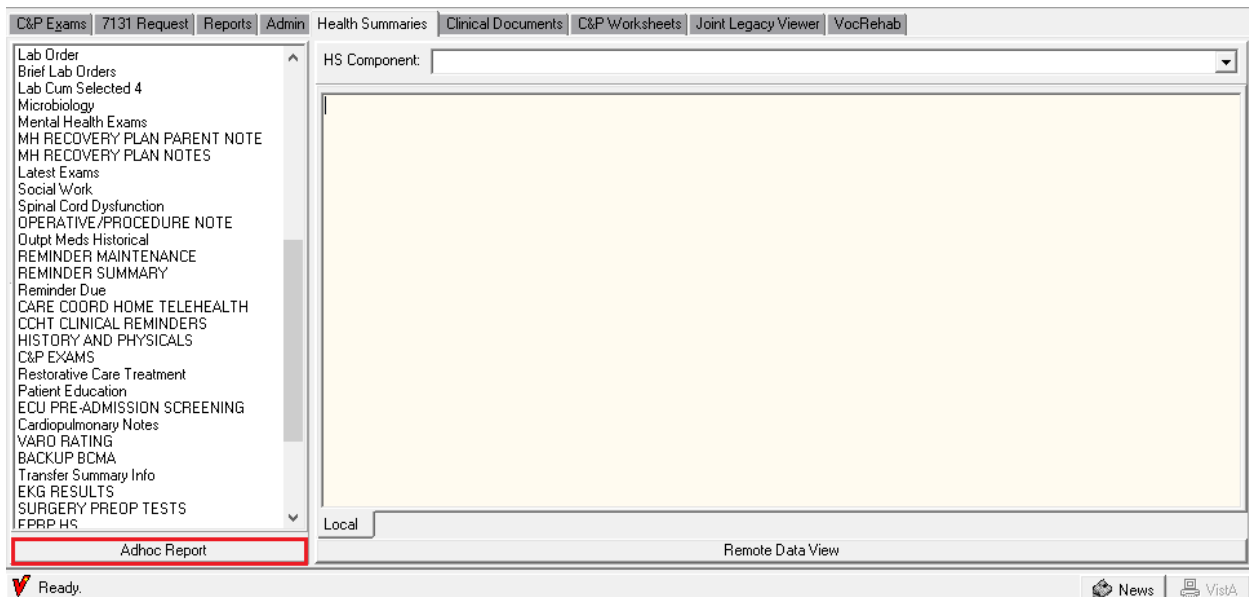

Figure 2-105. Health Summaries View—Adhoc Report Selection.

Step 2 – When the user clicks the **Adhoc Report** button, the **Adhoc Health Summary** screen is displayed (Figure 2-106).

Step 3 – The list of available components appears in the left column (Figure 2-106). The user can order these components by their Name, Abbreviation, or Display Header. The user can scroll down the list, or search by typing the first few letters into the box directly above the list. The user locates the component to add and then clicks the (>) button to move that component into the center column.

Step 4 – After the user has more than one component in the center column, the up and down arrow buttons are available. These buttons are used to change the order that the components appear in the report. The user selects the component, then clicks the arrow to move the component up or down in the list.

If a component was selected in error, then the (<) button can be used to remove it from the list. The (<<) button removes all selected components from the middle column.

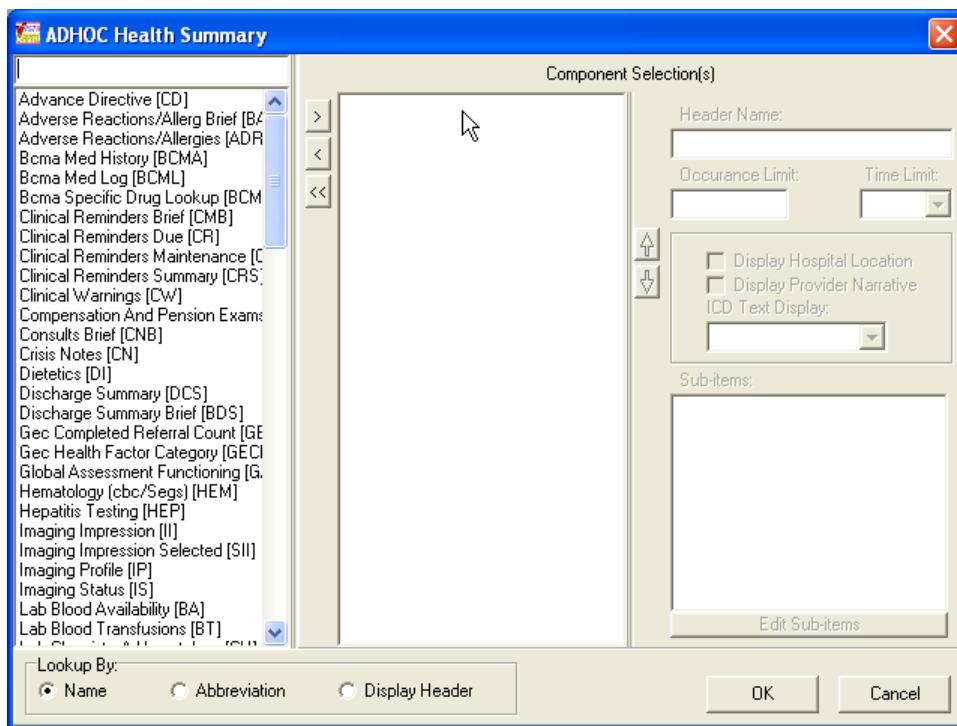

Figure 2-106. Adhoc Health Summary View.

Depending on the component selected, the Occurrence Limit and Time Limit fields may be available. In the following example (Figure 2-107), the Discharge Summary component has an Occurrence Limit of 10 summaries and only summaries within the past year are displayed.

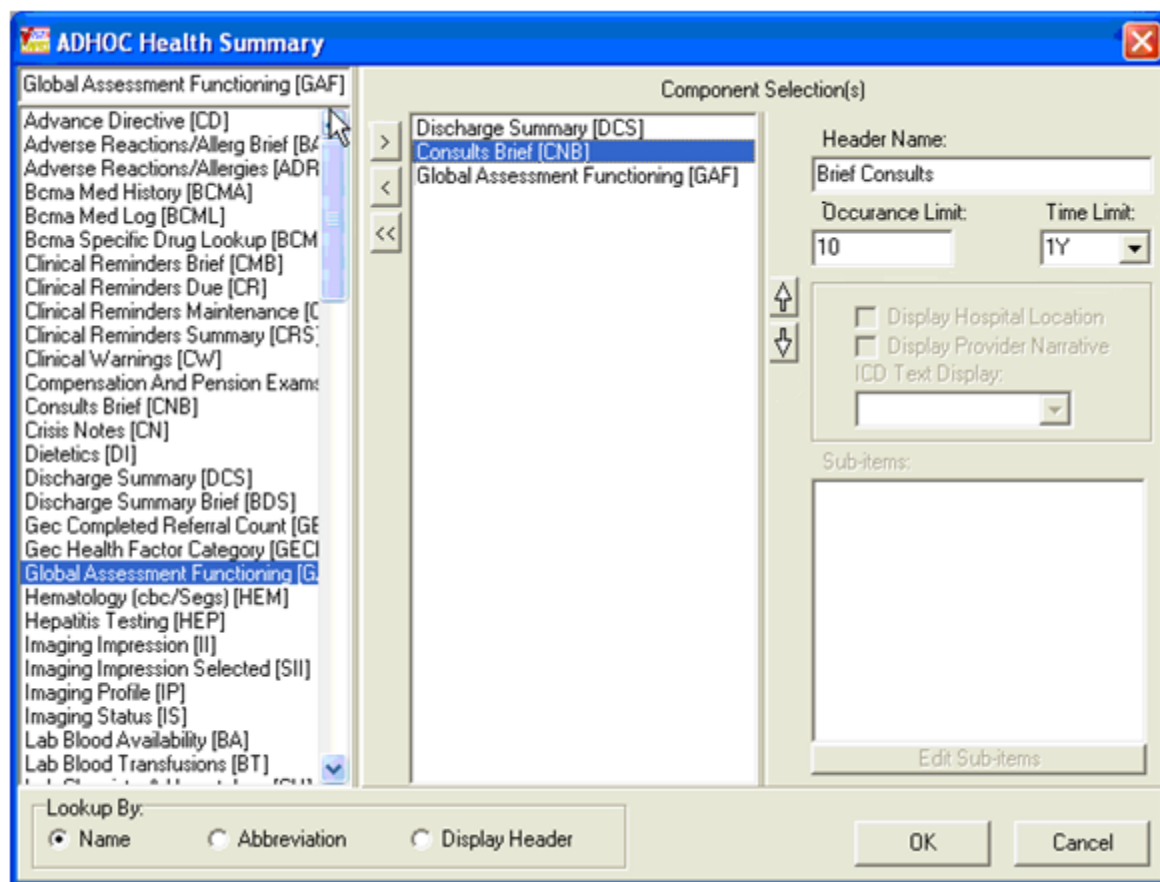

Figure 2-107. Adhoc Health Summary—Component Selection.

Step 5 – After selecting all the components needed in this report, the user clicks **OK**. The report is generated in the right window of the Health Summaries tab (Figure 2-108). The HS Component drop-down list shows the components selected if the user clicks the down arrow.

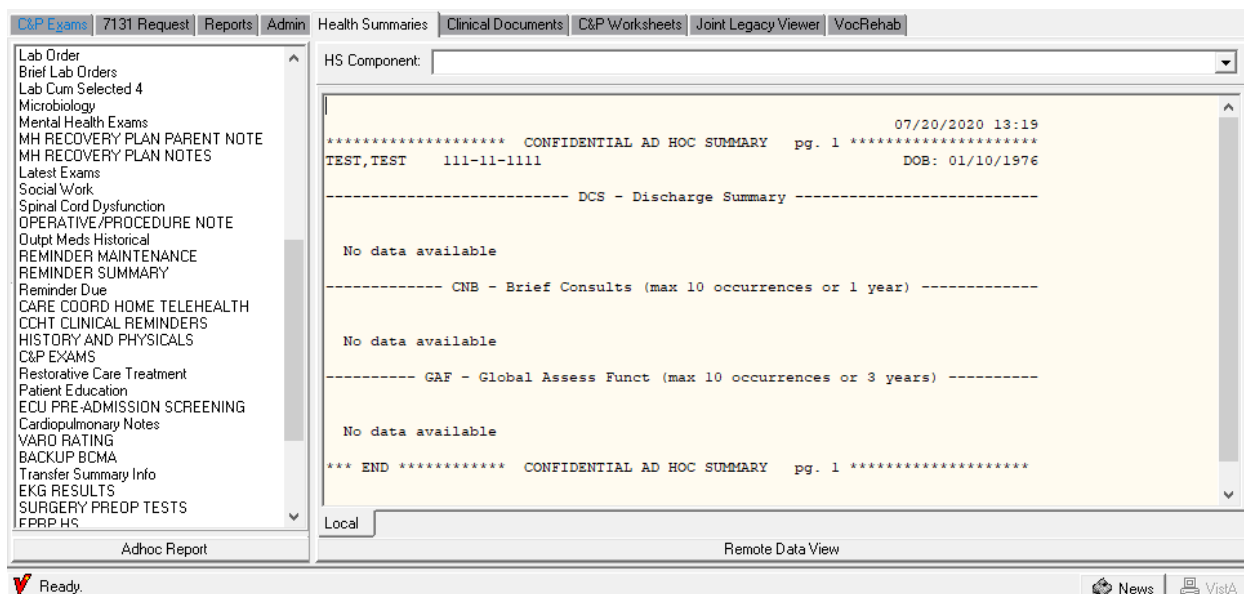

Figure 2-108. Adhoc Health Summary Generated Report.

Step 6 – To print, the user selects **Print** from the **File** menu.

2.7.3. Remote Data View

CAPRI now includes remote data views. When the user selects **Remote Data View** within the Health Summary tab, CAPRI identifies all VA medical facilities where the patient has been treated as well as the last time the patient was treated at that facility. The user checks the boxes next to the facilities where it is desired for CAPRI to assemble Health Summaries. No additional accounts or sign-ons are necessary.

Step 1 – The user logs into **CAPRI**, selects a patient, and clicks the **Health Summaries** tab.

Step 2 – The user clicks the **Remote Data View** button.

Step 3 – CAPRI identifies the remote sites where the patient was treated (Figure 2-109).

Step 4 – The user checks the box next to the sites from which health summaries are needed (Figure 2-109).

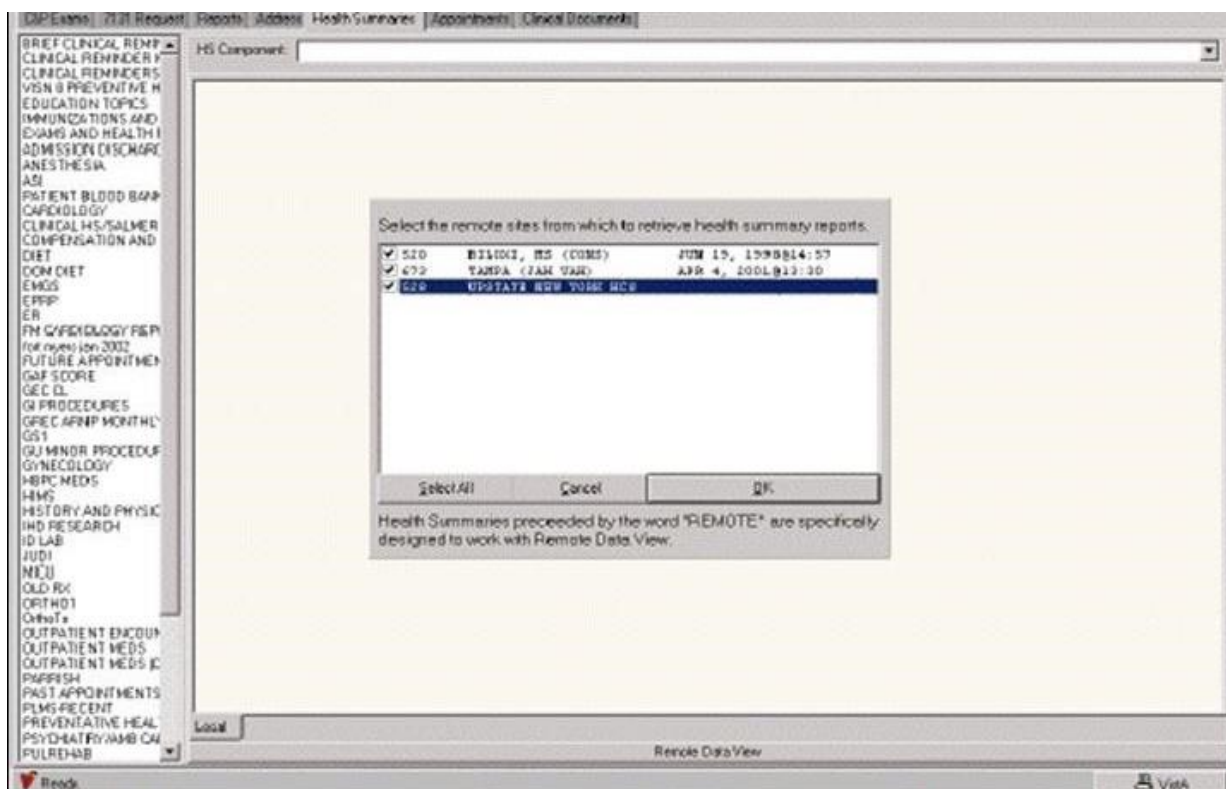

Figure 2-109. Remote Data View.

Step 5 – After identifying all facilities where Health Summaries are desired, an expanded list of Health Summary types appear in the left window (Figure 2-110).

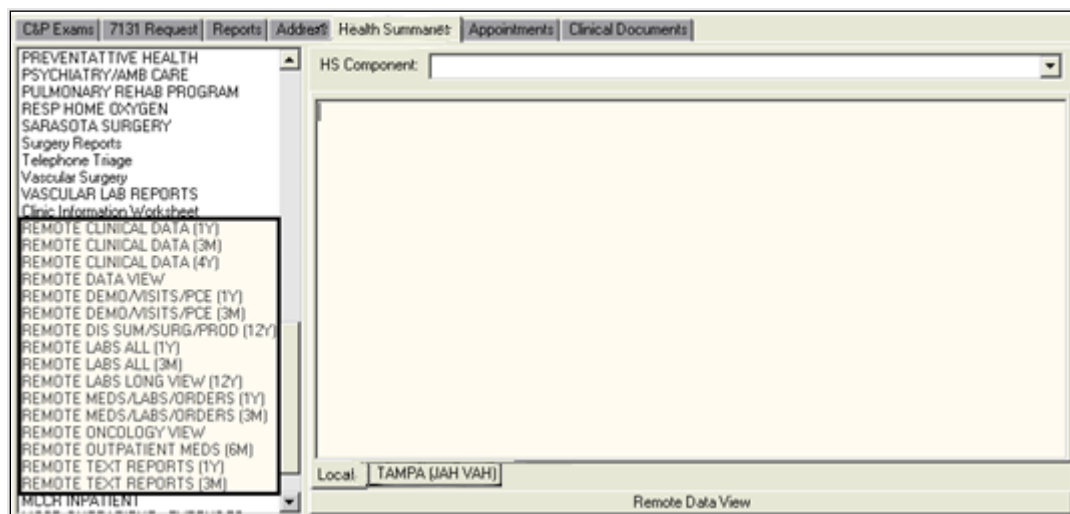

Figure 2-110. Health Summary Types.

Step 6 – After the selected Health Summary has been assembled at all selected sites, CAPRI displays a message that the task has been completed (Figure 2-111). Successful completion of these remote data views is highly dependent upon the performance of the VA Wide Area Network.

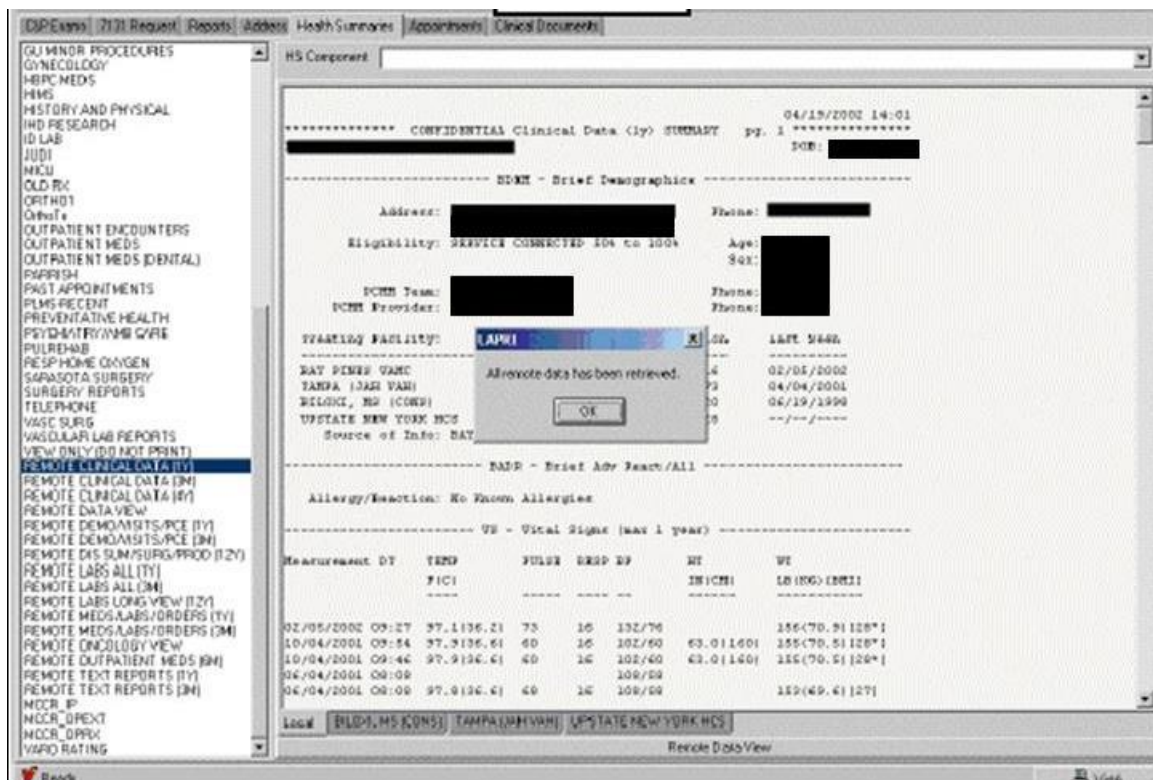

Figure 2-111. Health Summary Remote Data Alert.

NOTE: Remote Data View is not available when CAPRI is running in remote mode. Instead, an Other Facilities Visited button is available at the top left of the main CAPRI window (Figure 2-112).

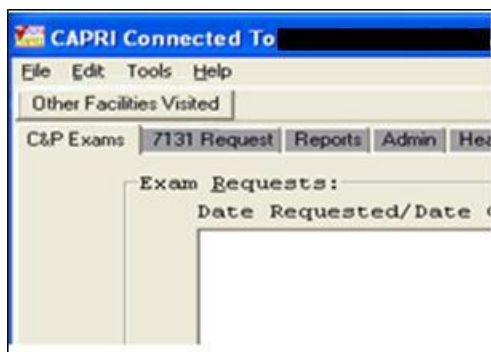

Figure 2-112. Other Facilities Visited Button.

Selecting the **Other Facilities Visited** button presents a selector that displays other VHA sites where the patient may have data (Figure 2-113). The user chooses an alternate site and selects **Switch to This Facility**. The current connection is dropped, and the user is connected to the new site.

The same patient is selected for the user. If the user does not normally have privileges to connect directly to the new site, then the user is unable to select a patient. To select a new patient, the user must use the Other Facilities Visited button and return to a site to where the user has patient selection privileges.

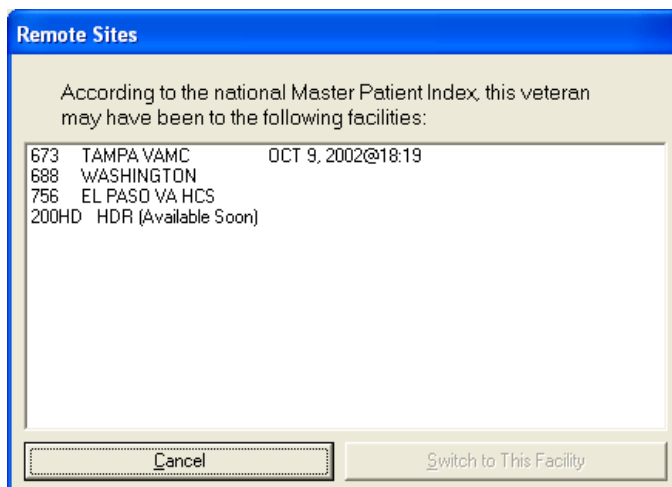

Figure 2-113. Remote Sites Selection Window.

2.8. Clinical Documents Tab

When the user selects the clinical documents tab (Figure 2-114), another complete set of tabs opens along the bottom of the screen allowing navigation within various components of the veteran's electronic medical records.

Selecting the Clinical Documents tab yields access to:

- Notes (progress notes)
- Discharge Summaries
- Consults
- Vitals
- Medications
- Laboratory Findings
- Imaging (X-rays, CT, MRI, etc.)
- Dietary Restrictions
- Nutritional Assessments

- Physician's Orders Summary
- Procedures (Holter Monitor, Echocardiogram, Electrocardiogram, Thallium Stress Test, etc.)
- Problem List

Each item found is listed in the left column. More information is displayed when the mouse pointer is hovered over an item. In (Figure 2-114), the pointer was over a completed Cardio Stress Test note, and that information is displayed. The selected note, directly above it, is a nursing note, which appears in the window on the right. The user can resize these windows by moving the dividing bar.

All tabs within the Clinical Documents tab allow the ability to **right click** and search the results with **“Find”** within the display window on the right side.

To search for a word within the display window on the right perform the following:

1. Choose a report to search
2. **Right click** within the report window on the **right side**
3. Click on **“Find”**
4. Enter the word to be searched for in the **“Find What”** field
5. Click **“Find Next”** button and the word being searched for will be highlighted
6. Continue to click **“Find Next”** in the **Find Window** to search for the word again. Once the search has been exhausted the message of **“Search reached end of text.”** will be displayed to the user.
7. Click **“OK”** button to close message and **“Cancel”** to close the **Find** window.

The **search box** in the lower right allows the user to perform a simple search on the electronic notes for a word or phrase. Any time the search item is found, it is highlighted in the note (in this example, **low back pain** was used). Please note that the search is not case-sensitive, and the user can use partial words for a wider search. For example, using **“diab”** as the search term finds all permutations, such as **“diabetes,” “diabetic,”** and **“Diabinese.”**

NOTE: While the Clinical Documents tab is selected, the twelve electronic medical records tabs (Figure 2-114) can be accessed by selecting a tab or by depressing the Alt key and the number or letter designation of the tab. Example: Depressing the Alt and “1” keys takes the user to the Notes; depressing the Alt and “z” keys takes the user to the Problem List.

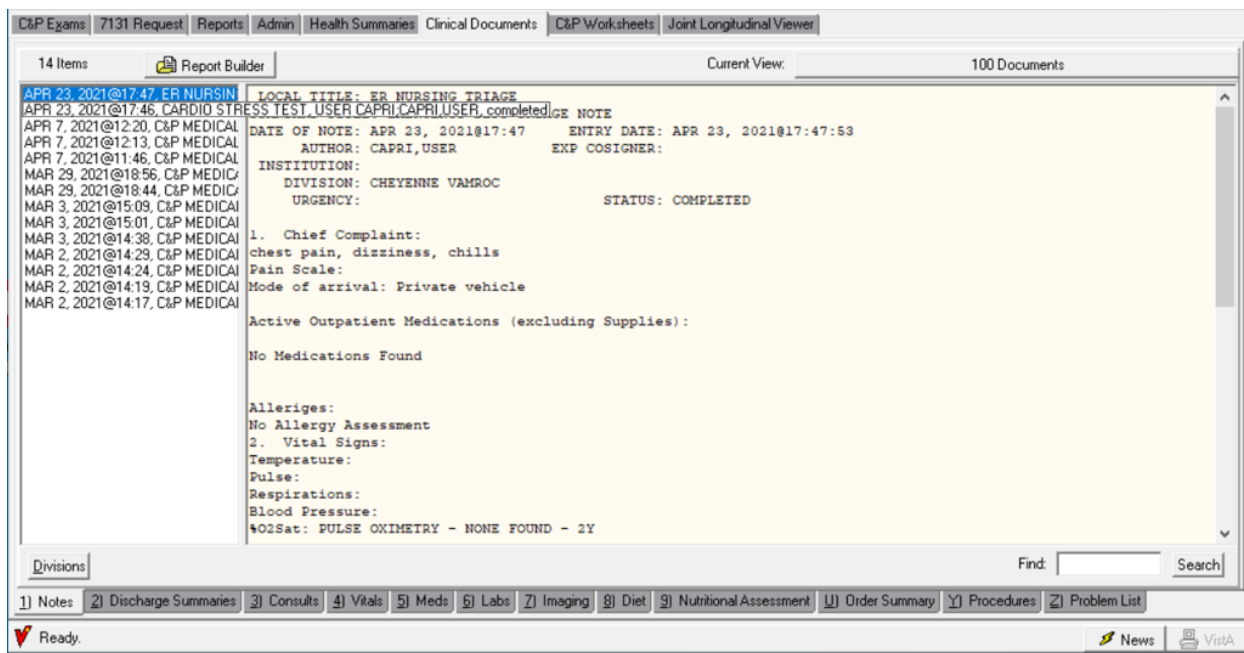

Figure 2-114. Clinical Documents Tab—Item View.

2.8.1. Current View

CAPRI allows the user to choose the view of available documents (Figure 2-114). The **Current View** option button is located below and to the right of the **Clinical Documents** tab. The user can choose All Documents, Search by Number of Documents, and Search by Date. If the user uses the **Search** box, a list of Searched Documents is displayed, as in the example above.

Step 1 – The user begins by selecting the button to the right of the Current View label (Figure 2-114). The following dialog box opens (Figure 2-115).

Figure 2-115. Searched Documents View.

Step 2 – The user specifies the type of Search (Figure 2-115). To search by date, the user enters the Start Date and Stop Date, and clicks the Search By Date button. The search is performed and the Current View changes (Figure 2-116).

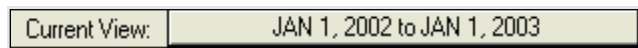

Figure 2-116. Searched Documents—Search by Date.

To specify a particular number of documents, the user enters that number in the box under Number of Documents (Figure 2-116). The user can type the number or use the up and down arrows. After specifying the desired number, the user clicks the Search by Number of Documents button. The search is performed and the Current View changes (Figure 2-117):

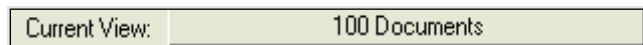

Figure 2-117. Searched Documents—Search by Number of Documents.

To search for all documents, the user clicks the All Documents button (Figure 2-117). The search is performed and the Current View changes (Figure 2-118).

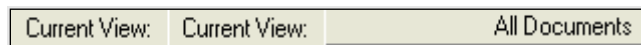

Figure 2-118. Searched Documents—Search by All Documents.

2.8.2. Report Builder

The Report Builder allows the user to build a custom report by selecting any item, or combinations of items from the left-hand navigation pane for any of the document types listed in the tabs at the bottom of the screen, and then selecting **Add All** or **Add Selected**. For example, if the veteran's claim issue is a cardiovascular disability, the user can select any of the cardiology notes for the dates listed and any related consultations to build a custom report to facilitate the rating decision. To clear this custom report, the user selects **Clear List**.

The Report Builder has been updated with an **Add Selected** function to allow selection of combinations of items. Depending on what type of data is being displayed, this button allows any combination or all listed reports to be automatically selected for printing and viewing (Figure 2-120).

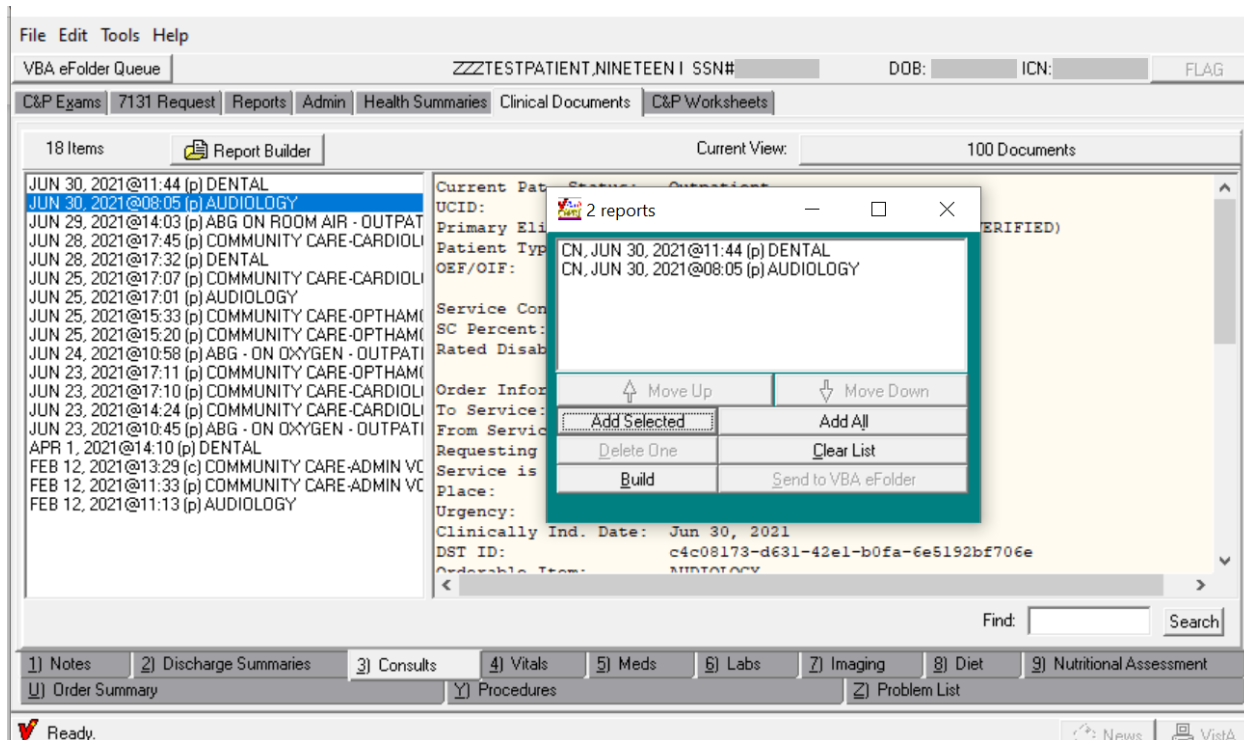

Figure 2-119. Report Builder Screen.

If the user selects **Add Selected**, CAPRI downloads the reports selected one by one. After the individual reports have been downloaded, the user can change the order of the reports using the **Move Up** and **Move Down** buttons, delete individual reports using the **Delete One** button, and build the final report with the **Build** button. An informational message indicating “Report generation in progress” will display indicating the report build is in process once the **Build** button is clicked. After the report has been built, the user can print it by selecting the **Print** option from the **File** menu or the user can **transmit** the document to the VBA eFolder by selecting the **Send to VBA eFolder** button or **Send to VBA eFolder** option from the **File** menu. Only users who hold the **DVBA CAPRI CLIN DOC-EFOLDER** security key have access to send clinical documents to VBA eFolder.

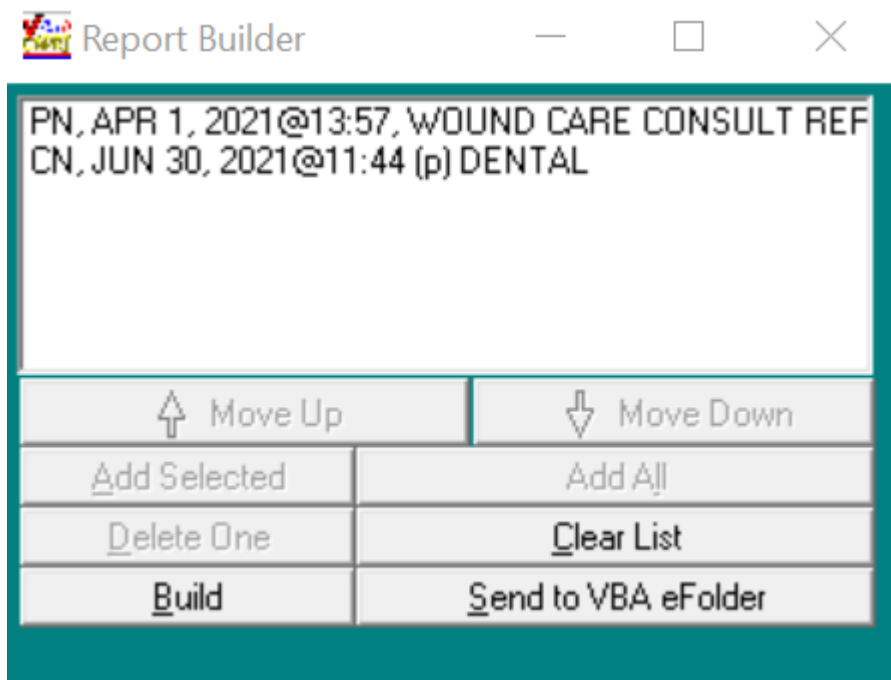

Figure 2-120. Report Builder Results.

2.8.3. Notes Tab

This tab allows the user to view or print the veteran's progress notes (Figure 2-121). The left side of the screen shows the appointment date, type of progress note, and the author of the note. If the user places the mouse pointer over a progress note, the full title is displayed. When a note is selected, it appears in the window on the right.

(Figure 2-121) shows the selected domiciliary progress note and the title of the orthopedic consultation note is shown because the mouse pointer was placed over it. The right side of the screen shows the contents of the selected progress note. The windows can be expanded or minimized to enhance viewing. Contents may be viewed, printed, or copied and pasted into a Windows-compatible document such as Microsoft Word, or as part of a rating decision.

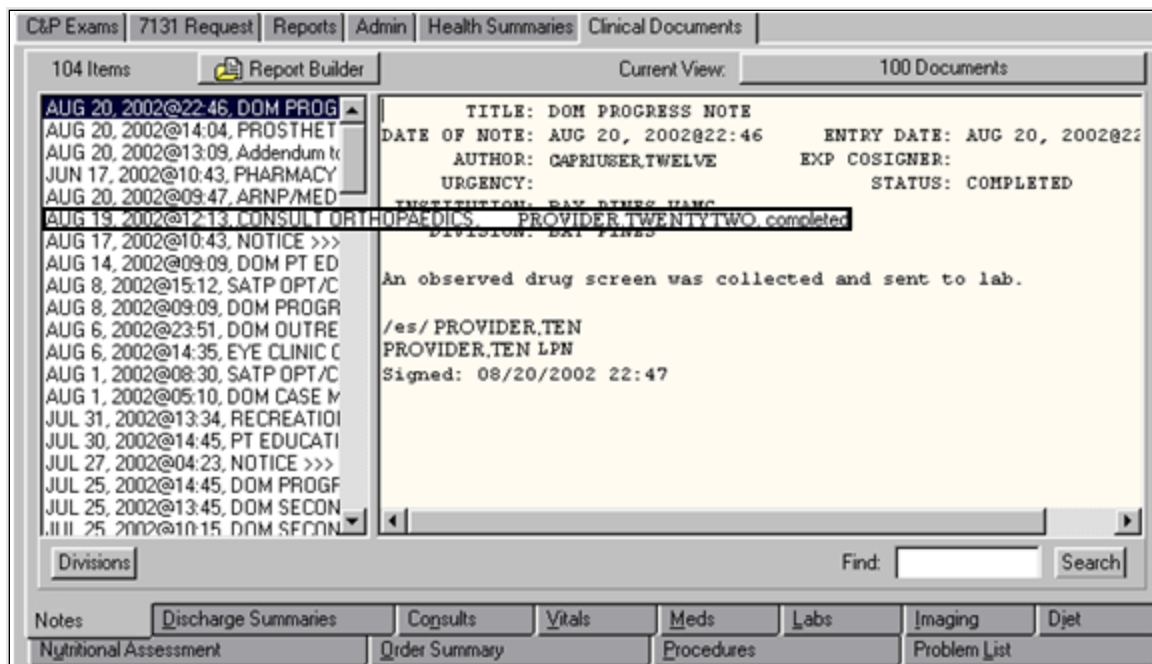

Figure 2-121. Clinical Documents—Notes Tab.

The standard Notes list is displayed in descending chronological order (Figure 2-122).

Figure 2-122. Notes Tab Descending List.

If the user clicks the Divisions button (Figure 2-123), the list is re-displayed showing the division reof the VHA facility for each note. In (Figure 2-124), there are notes from the Ft. Myers clinic (FT) and the Collier CBOC (COL).

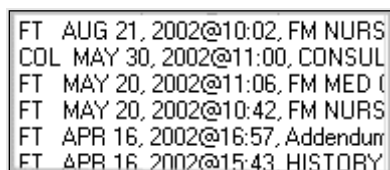

Figure 2-123. Notes Tab—Divisions List.

2.8.4. Discharge Summaries Tab

This tab allows the user to view, print, or copy and paste information from the veteran's Discharge Summaries (Figure 2-124). The left window lists the dates of discharge and the right window displays the selected summary. The Discharge Summary tab downloads all available

discharge summaries. The divider between the left and right windows can be moved left or right to resize the window.

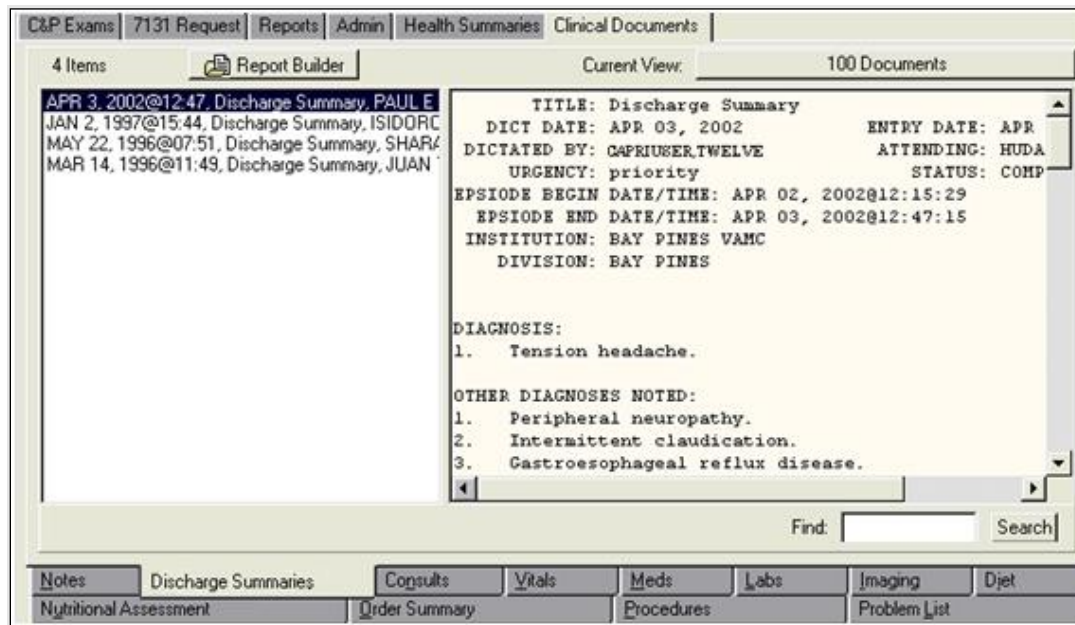

Figure 2-124. Clinical Documents—Discharge Summaries Tab.

2.8.5. Consults Tab

This tab allows the user to see consultation reports for the patient (Figure 2-125). Available consultations are listed on the left. If the user places the mouse pointer over a consultation, the full title is displayed. When a consultation is selected, it appears in the right window. (Figure

2-125) shows the selected dietician consultation. The title of the dermatology consultation is shown because the mouse pointer was placed over it.

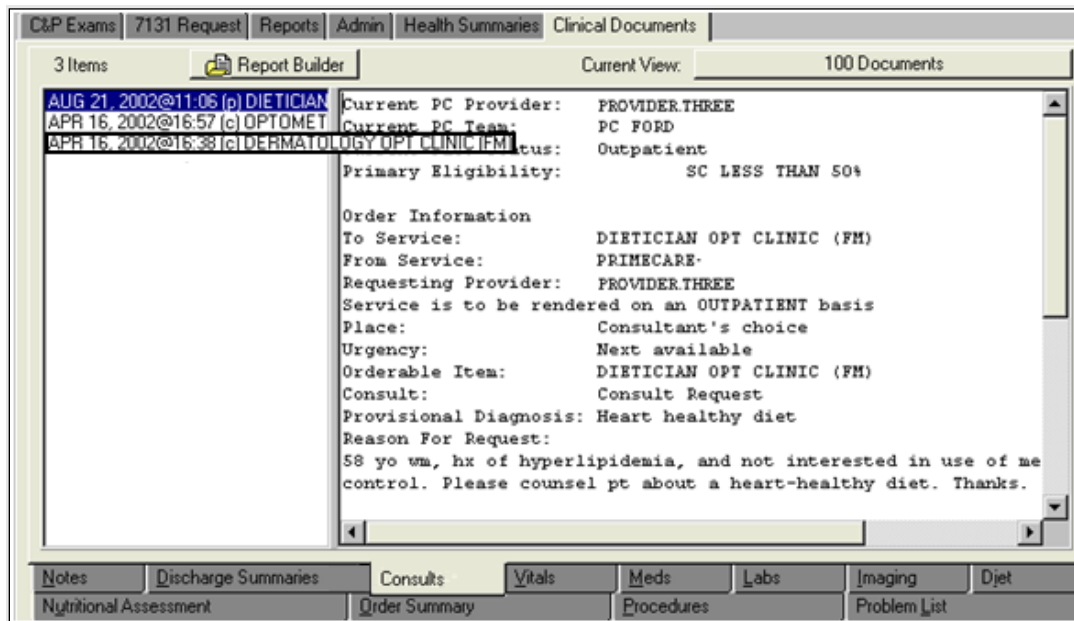

Figure 2-125. Clinical Documents—Consults Tab.

2.8.6. Vitals Tab

This tab allows the user to display the vital signs measured during the veteran's clinical visits (Figure 2-126). Vitals can be displayed by the various time periods shown in the left window. In (Figure 2-126), all of the vitals for the past five years are displayed. Blood pressure readings are

especially handy for hypertension claims. Other components included in vitals are temperature, pulse, respiration, height, weight, and pain index.

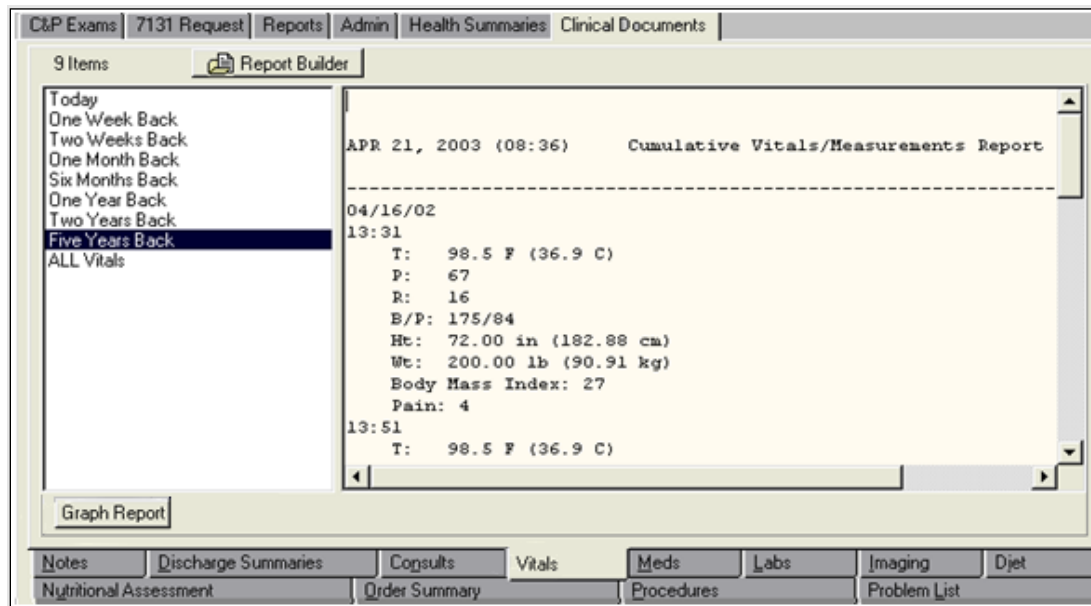

Figure 2-126. Clinical Documents—Vitals Tab.

Selecting the **Graph Report** button opens another window where the user can select a particular vital sign (blood pressure, body mass index, height, pain, pulse, respiration, temperature, and weight) to generate a graph (Figure 2-127). This can be useful when evaluating conditions such as hypertension. The user can use this for reference, or copy the graph using the **Copy Graph to Clipboard** button and then paste the graph into a document.

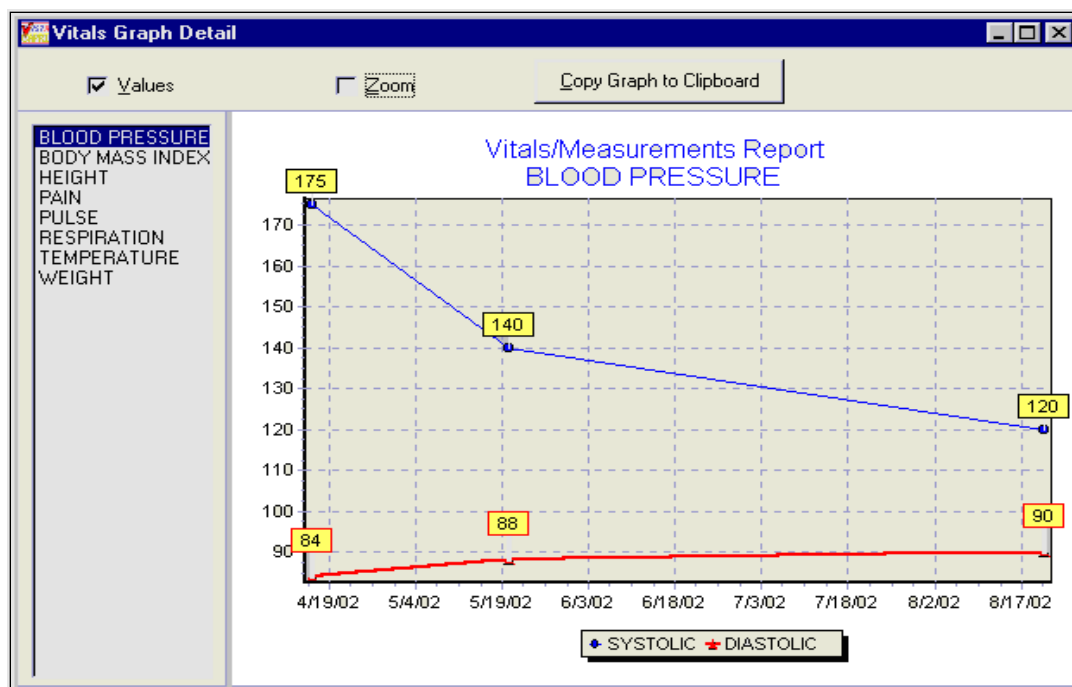

Figure 2-127. Vitals Graph Report.

2.8.7. Medications Tab

On the Meds tab, the user can display all of the medications prescribed to a veteran in several formats, as shown in the left window (Figure 2-128). The user can choose between active and inactive prescriptions, as well as inpatient or outpatient prescriptions. Information includes all of the veteran's prescriptions, the prescribing physician, the status of the prescription, and dosage instructions. The display format Outpatient Rx Action Profile shows the classification of the prescribed drug, which can save users time in referencing a prescription in the Physician's Drug Reference (PDR).

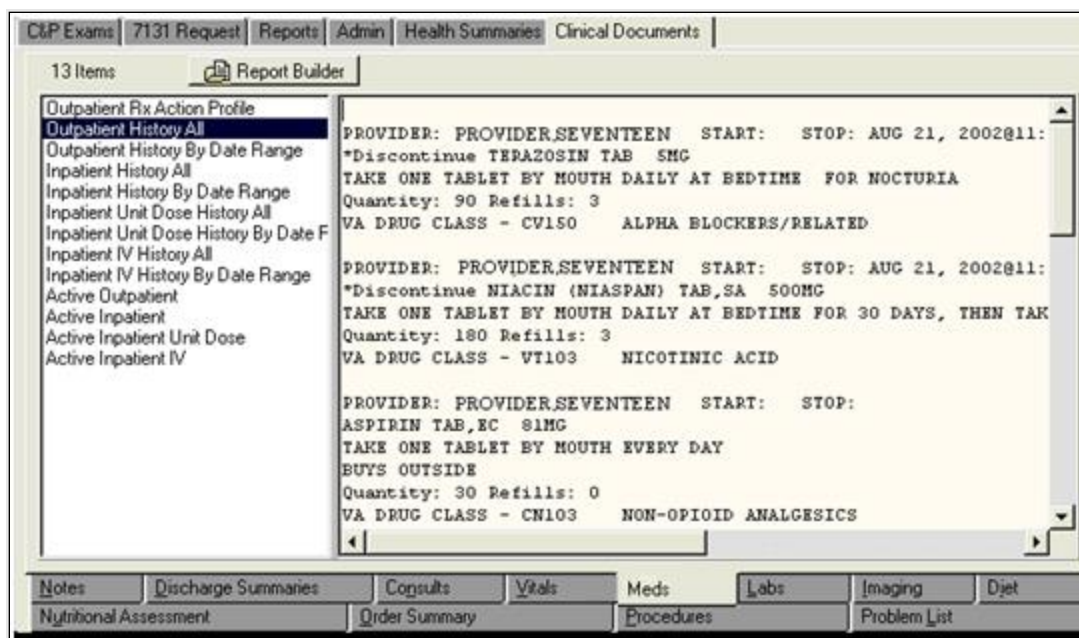

Figure 2-128. Clinical Documents—Meds Tab.

2.8.8. Laboratory Tab

This tab shows various laboratory findings including blood, urine, anatomic pathology, blood bank, and microbiology findings (Figure 2-129). This tab may be helpful in finding a confirmed diagnosis for cancer from a biopsy or in evaluating diabetes-related or HIV-related illness.

--- HEMATOLOGY BLOOD COUNT ---			
BLOOD	06/03 2002	Reference	
	08:06	Units	Ranges
WBC	5.6	K/uL	3.9-10.3
RBC	4.59	M/uL	4.3-5.9
HGB	15.0	g/dL	13.4-17
HCT	42.5	vol%	39.6-49.6
MCV	92.6	fL	79.8-96.2
MCH	32.6	pg	27.2-33.6
MCHC	35.3 H	g/dL	33.4-35
RDW	13.0	%	11.3-14.1
PLT	185	K/uL	163.1-380.7
MPV	7.0	fL	6.9-10.5
NE%	64.4	%	41.3-70.5
LY%	21.0	%	19.3-43.3
MO%	11.0	%	4.7-12.3

Figure 2-129. Clinical Documents—Labs Tab.

Another function under the Lab tab is the graph function, which can graphically display laboratory findings as specified by the user (Figure 2-130). This feature does not have a separate button, as on the Vitals tab. Instead, the graph function is included in the list in the left window (Figure 2-129). In (Figure 2-130), a graphic display of the veteran's plasma sodium levels from 02-04-99 to 04-21-03 is shown. Note that the normal values are indicated with lines at 137 and 145. The user can scroll through numerous laboratory tests which are available in the left window. Some of the items that could be graphed include the CD4 count if a user is working on a claim for HIV-related illness or the Prostatic Specific Antigen level if the claim is for prostate cancer.

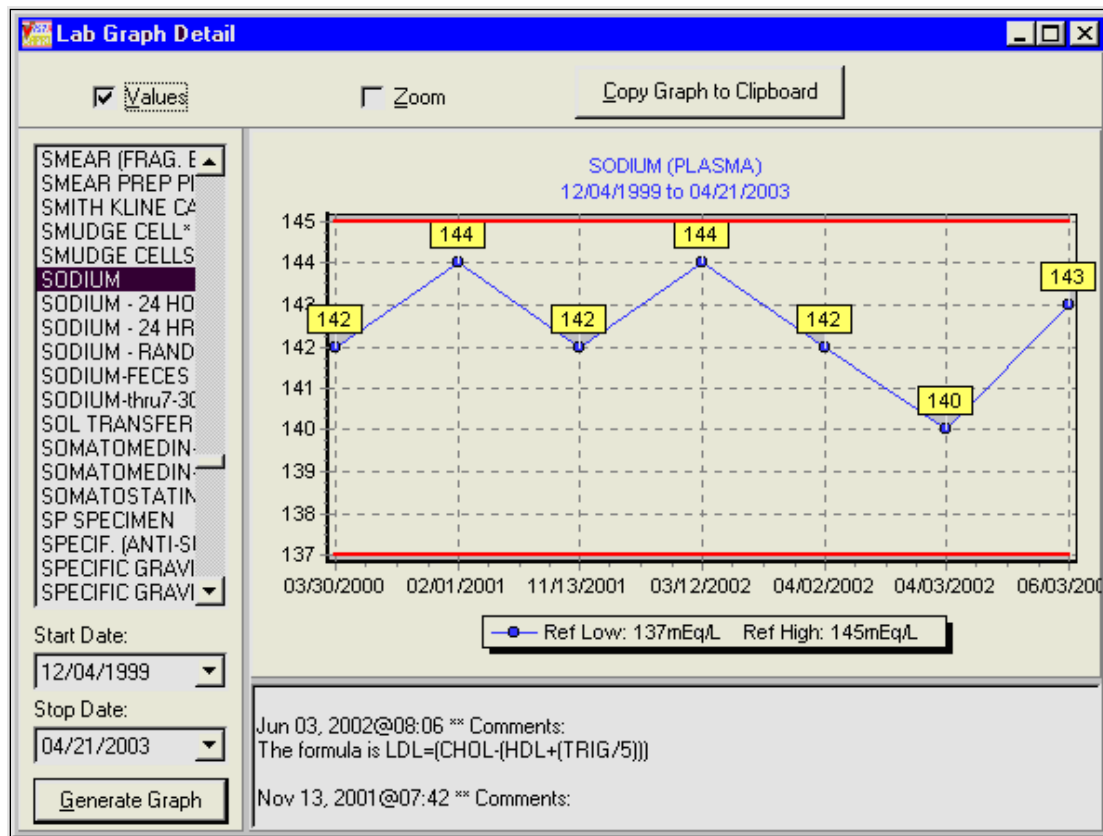

Figure 2-130. Lab Graph Report.

2.8.9. Imaging Tab

The **Imaging** tab includes images from x-rays, MRI, CT scans, ultrasounds, cardiac perfusion imaging, and bone scans (Figure 2-131). The left window shows the various imaging techniques performed on the veteran and generally indicate the part of the body scanned or the name of the scanning technique in the title to enhance the search for items specific to the claim. When an imaging report is selected, it appears in the window on the right. (Figure 2-131) shows the selected CT scan of the Head. The title of the ultrasound of both kidneys is shown because the mouse pointer was placed over it.

C&P Exams 7131 Request Reports Admin Health Summaries Clinical Documents																	
84 Items Report Builder																	
<ul style="list-style-type: none"> JUL 3, 2002@10:45 OP PARAN MAY 21, 2002@11:26 FOOT V APR 2, 2002@09:11 CT HEAD/ APR 2, 2002@07:58 CHEST SIN SEP 28, 2001@10:45 FOOT V MAY 7, 2001@11:21 CHEST 2v FEB 1, 2001@08:53 ULTRASOUND KIDNEYS BILATERAL Verified FEB 1, 2001@08:53 ULTRASDIL MAR 24, 2000@12:34 CT ENDO MAR 24, 2000@12:34 UT PELVI MAR 17, 2000@07:58 BARIUM I DEC 9, 1999@11:15 FOOT Ve AUG 27, 1999@09:31 CHEST 2 AUG 27, 1999@09:31 RIBS UNI MAY 12, 1999@10:20 OP KNEE APR 27, 1999@09:12 CHEST 2' APR 27, 1999@09:12 RIBS UNII MAR 16, 1999@07:53 CT HEAD FEB 19, 1999@14:33 TIBIA-FIBL FEB 19, 1999@14:33 KNEE ANI OCT 1, 1998@14:47 TIBIA-FIBU SEP 2, 1998@08:25 BONE SCAJ 	<p>CT HEAD/BRAIN</p> <p>Exm Date: APR 02, 2002@09:11 Req Phys: PROVIDER,SEVENTEEN</p> <p>Pat Loc: ER-DAYS (Req' Ing Loc: CT (BAY PINES Service: Unknown</p> <p>(Case 1005 COMPLETE) CT HEAD/BRAIN (CT Det</p> <p>Clinical History: R/O BLEED,CVA</p> <p>Report Status: Verified Date Reported: AP Date Verified: AP</p> <p>Verifier E-Sig:/ES/ [REDACTED], M.D.</p> <p>Report:</p>																
<table border="1"> <tr> <td>Notes</td> <td>Discharge Summaries</td> <td>Consults</td> <td>Vitals</td> <td>Meds</td> <td>Labs</td> <td>Imaging</td> <td>Diet</td> </tr> <tr> <td>Nutritional Assessment</td> <td>Order Summary</td> <td>Procedures</td> <td colspan="2">Problem List</td> <td colspan="3"></td> </tr> </table>		Notes	Discharge Summaries	Consults	Vitals	Meds	Labs	Imaging	Diet	Nutritional Assessment	Order Summary	Procedures	Problem List				
Notes	Discharge Summaries	Consults	Vitals	Meds	Labs	Imaging	Diet										
Nutritional Assessment	Order Summary	Procedures	Problem List														

Figure 2-131. Clinical Documents—Imaging Tab.

2.8.10. Diet Tab

The Diet tab can provide insight into a veteran's special dietary restrictions and may be useful in claims for diabetes, eating disorders, or digestive conditions (Figure 2-132). The Diet tab is for current inpatient activity only.

C&P Exams 7131 Request Reports Admin Health Summaries Clinical Documents																	
Report Builder																	
	<p>Dietetic Profile</p> <p>No Food Preferences on file</p> <p>Current Diet: PASS</p> <p>Supplemental Feeding: No Order</p> <p>No future Diet Orders exist</p> <p>No future Early or Late Trays ordered</p> <p>No Active Standing Orders</p> <p>No Active Consultations for this Admission</p> <p>No Monitors for this Admission</p>																
<table border="1"> <tr> <td>Notes</td> <td>Discharge Summaries</td> <td>Consults</td> <td>Vitals</td> <td>Meds</td> <td>Labs</td> <td>Imaging</td> <td>Diet</td> </tr> <tr> <td>Nutritional Assessment</td> <td>Order Summary</td> <td>Procedures</td> <td colspan="2">Problem List</td> <td colspan="3"></td> </tr> </table>		Notes	Discharge Summaries	Consults	Vitals	Meds	Labs	Imaging	Diet	Nutritional Assessment	Order Summary	Procedures	Problem List				
Notes	Discharge Summaries	Consults	Vitals	Meds	Labs	Imaging	Diet										
Nutritional Assessment	Order Summary	Procedures	Problem List														

Figure 2-132. Clinical Documents—Diet Tab.

2.8.11. Nutritional Assessment Tab

Like the Diet tab, this tab can provide insight into a veteran's special dietary restrictions and may be useful in claims for diabetes, eating disorders, or digestive conditions (Figure 2-133). The Nutritional Assessment tab is for outpatient activity. All available assessments are listed in the left window. After the user selects the assessment date from the left window, the assessment is displayed in the right window.

Date of Assessment: 23-Feb-96

Height: 5' 9" (175 cm)
Weight: 179.6 lbs (81.6 kg)
Usual Weight: 185 lbs (84.1 kg)
Ideal Weight: 176 lbs (80 kg)
Frame Size: Large

Weight Taken:
Weight/Usual:
Weight/IBW:
Body Mass Ind:

Laboratory Data

Test	Result	units	Ref.	range
LYS	1.2 L	K/uL	1.8 -	2.6
UREA NITROGEN	23. H	mg/dL	7 -	21
SODIUM	139.	mEq/L	137 -	145
POTASSIUM	4.4	mEq/L	3.6 -	5
GLUCOSE	90.	mg/dL	65 -	110
ALBUMIN	3.8 L	g/dL	3.9 -	5

The bottom of the window features a navigation bar with tabs: "Nutritional Assessment", "Order Summary", "Procedures", "Problem List", "Notes", "Discharge Summaries", "Consults", "Vitals", "Meds", "Labs", "Imaging", and "Diet".

Figure 2-133. Clinical Documents—Nutritional Assessment Tab.

2.8.12. Order Summary Tab

The Order Summary tab shows all physicians' orders for the patient for a selected time frame (Figure 2-134). The user chooses the time frame on the left (each selection is from the current

date back through the period specified). The orders appear in the right window. In (Figure 2-134), there are orders for an Optometry consultation, medication, and lab tests.

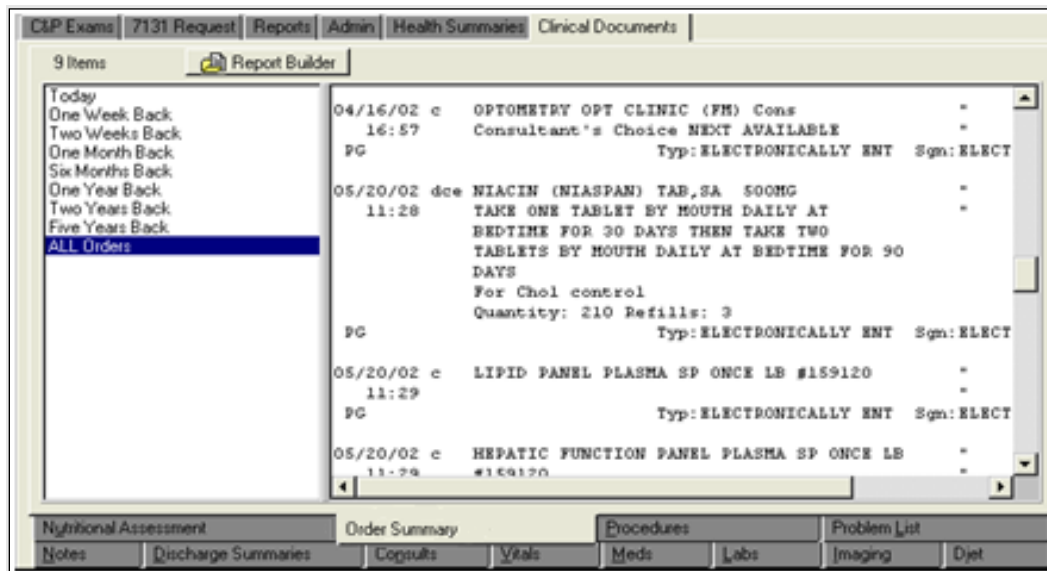

Figure 2-134. Clinical Documents—Order Summary Tab.

2.8.13. Procedures Tab

On this tab, the user can view the results of specialty tests such as cardiac catheterizations, Holter monitors, electrocardiograms, and thallium stress tests (Figure 2-135). If the user places the mouse pointer over a test, the full title is displayed with an indication of whether the test was normal or abnormal. When a test is selected, it appears in the window on the right. (Figure 2-135) shows the selected Holter monitor test. The title of the echocardiogram is shown because the mouse pointer was placed over it. According to (Figure 2-135), the echocardiogram's result is abnormal.

Figure 2-135. Clinical Documents—Procedures Tab.

2.8.14. Problem List Tab

This tab displays all of the confirmed diagnoses for which the veteran is being treated (Figure 2-136). The list can display both active and inactive problems. This list can be especially useful in claims for NSC pension if the user is looking for confirmed diagnoses for which the veteran is being treated. This list serves to guide the user in the search of progress notes. In the example below, active diagnoses are marked with an “A” and the inactive diagnosis is marked with an “I.”

Figure 2-136. Clinical Documents—Problem List tab.

2.9. Compensation and Pension Worksheet Module (CPWM)

2.9.1. Overview

The C&P Worksheets tab (Figure 2-137) provides access to a defined set of point-and-click templates used for documenting a veteran's C&P examinations. This functionality is commonly referred to as C&P Worksheet Module (CPWM).

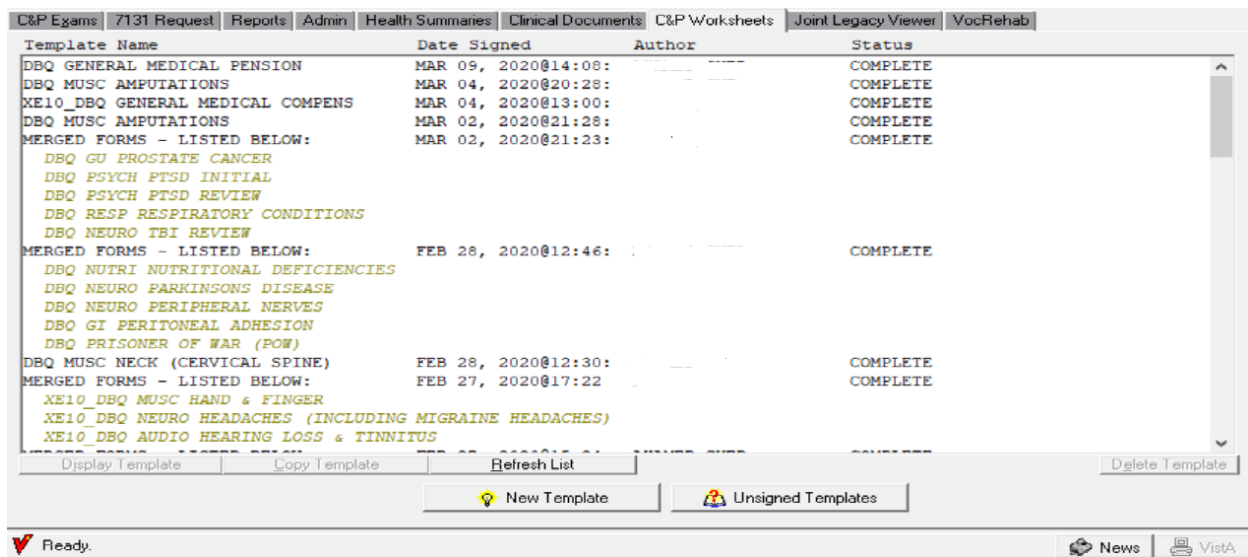

Figure 2-137. C&P Worksheets Tab.

Users who need access to this tab in CAPRI must have the appropriate Security Key allocation before the tab is visible and functions become active. (See the following section “User Setup”). VBA users are typically unable to access this tab and are prevented from seeing a document before it is signed and finalized by the exam provider.

2.9.2. User Setup

2.9.2.1. Security Key Assignment

To activate Compensation and Pension Worksheet Module (CPWM) for a particular user, a menu option and several Security Keys must be assigned. Information Resource Management (IRM) needs to coordinate with the C&P clinic to determine what keys a user should receive. Most users need two new keys. The reviewer type user needs three keys.

DVBA CAPRI CLIN DOC-EFOLDER – This Security Key allows users to send clinical documents to VBA eFolder.

DVBA CLINICAL METRICS PURGE – This Security Key allows users to purge site transmission metrics.

DVBA CAPRI GUI – This is the option context to the main CAPRI application. All CAPRI users need to be assigned access to this menu option.

DVBA CAPRI WORKSHEET TAB – This Security Key makes the C&P Worksheets tab visible inside CAPRI. All VHA CAPRI users should get this Security Key.

Some sites require the exam to be sent to a reviewer when it is complete. One and only one of the following Security Keys must be assigned for anyone who is creating new C&P exam templates with CPWM.

1. **DVBAB CPWM DISALLOW REVIEW** – User does not need documents reviewed prior to release.
2. **DVBAB CPWM OPTIONAL REVIEW** – User can choose to send some documents for review and no other documents.
3. **DVBAB CPWM REQUIRE REVIEW** – User must have all documents reviewed by a reviewer prior to upload.

OPTIONAL Security Key – If the site chooses to use the review process, users designated as reviewers must be assigned the **DVBAB CPWM REVIEWER** Security Key.

It is imperative that users not be given every **DVBA*** key due to the keys having conflicting uses and the probability of unexpected results. If users are unsure of which Security Key to assign, they should contact the National VistA Helpdesk.

2.9.2.2. Site Considerations: Review Functionality

Before implementing CPWM, sites should consider the business roles of each user who is accessing the system. The CPWM module can be configured several ways, depending on site preference and business needs. Each site should carefully consider the following configuration options. Examinations can be completed through one of the following paths:

1. If the provider is allowed to Sign and release templates to the RO and CPRS upon their completion without review by another party, then the IRM person should assign them Security Key **DVBAB CPWM DISALLOW REVIEW**.
2. If the provider needs to send templates to a reviewer for approval before completion, then the IRM person should assign them Security Key **DVBAB CPWM REQUIRE REVIEW**.
3. If the provider has the option to send the template to a reviewer or sign and release immediately, then the IRM person should assign them Security Key **DVBAB CPWM OPTIONAL REVIEW**.

The following figures demonstrate what a user sees at the bottom of the screen when working with a CPWM document with the assigned Security Key.

1. **DVBAB CPWM DISALLOW REVIEW** – Assignment of this Security Key results in the Send for Review button being disabled, as shown in (**Figure 2-138**)

Figure 2-138. CPWM—Send for Review Disabled.

2. **DVBAB CPWM OPTIONAL REVIEW** – Assignment of this Security Key results in the user being able to choose whether to **Send for Review** or select **Done!** as shown in (Figure 2-139)

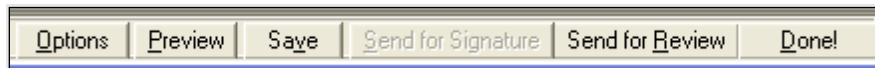

Figure 2-139. CPWM—Send for Review Enabled.

3. **DVBAB CPWM REQUIRE REVIEW** – All of the user's documents require a review prior to going into AMIE and Text Integration Utilities (TIU). Assignment of this Security Key results in the **Done!** button being disabled, as shown in (Figure 2-140).

Figure 2-140. CPWM—Done Disabled.

2.9.3. C&P Worksheet Tab Functionalities

2.9.3.1. Work Sheet Status

The C&P Worksheets tab contains the list of pending and completed worksheets for the selected patient, if any exist. Information displayed includes template (worksheet) name, author, worksheet status, and the date the worksheet data was sent to CPRS (where applicable). The worksheet status value is one of the following:

- **Draft/Not Ready** – started but not completed
- **Review Pending** – sent for review
- **Sent Back** – sent back to the clinician by the reviewer for changes
- **Complete** – completed and the data sent to CPRS on the date shown
- **Uncosigned** – signed by the author but the author requires a cosigner in CPRS
- **Awaiting Signature** – waiting for a provider to sign the template
- **Outdated Template** – one or more DBQs are not using the current DBQ template version

2.9.3.2. Opening a CPWM Exam

The user may open a pending template in the C&P Worksheet tab display by selecting it and selecting the **Display Template** button, or by double-clicking the name of the desired template. All templates with **Complete** status are viewable, but a user may view only their own unsigned templates without Reviewer access.

2.9.3.3. Deleting a CPWM Exam

The user may delete any pending template in the C&P Worksheet tab display by selecting it and clicking **Delete Template**. The user is then prompted to verify the deletion by entering the

number displayed in the verification window. The user is able to delete their template only without Reviewer access. Templates with a status of Complete cannot be deleted.

2.9.3.4. Copying an existing CPWM Exam

To copy a pending CPWM template, the user selects the template name on the list and then selects the **Copy Template button**. The system displays a prompt “Would you like a NEW copy of the selected template and assign it to yourself?” After the user selects **Yes**, the template is copied and assigned to the current user.

2.9.3.5. Refresh the List

The user may update the C&P Worksheet tab display for the selected patient by selecting **Refresh List**. The refresh function normally happens automatically, but it may be performed manually as well.

2.9.3.6. Flagging

Three visual flags are available on the C&P Worksheets tab and the unsigned templates dialog box. Exam templates that are “new” have an “N” flag. After it is viewed, the flag clears automatically. A green flag and red exclamation mark are available for use according to user needs. These flags can be toggled on and off by right-clicking any template name displayed on the C&P worksheets tab or unsigned template dialog box, then selecting toggle on/off.

2.9.3.7. Starting a New CPWM Exam

To create a new exam, the user clicks the New Template button (Figure 2-141). The user must have the required Security Key to create a new worksheet.

Figure 2-141. New Template Button.

The Browse Templates screen is displayed (Figure 2-142).

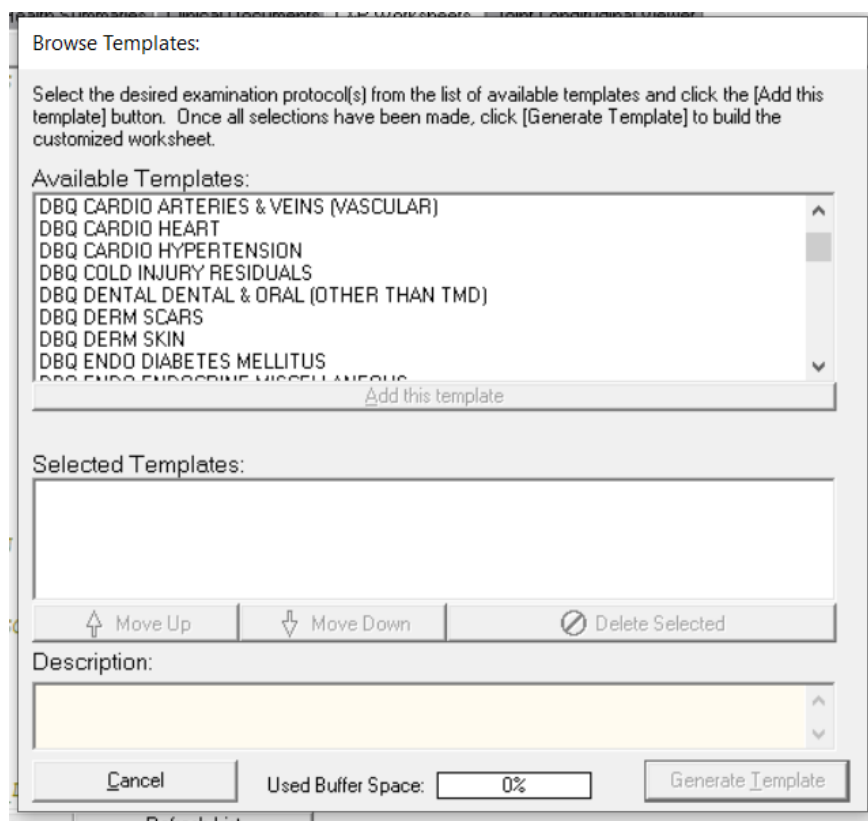

Figure 2-142. Browse Template Screen.

Step 1 – The user may select a single template or multiple templates by double-clicking the desired templates from the **Available Templates:** list box, or by selecting a template and clicking the **Add this template** button. The templates that make up the exam appear in the **Selected Templates:** list box. If the user selects multiple templates, the system merges the selected forms into a single form.

The **Description:** field displays information about the template version and the last date that the template was updated.

The **Used Buffer Space** indicator determines the number of templates that can be merged together into a single form. Complex templates, such as General Medical, uses more of the buffer than a simple template, such as Audio. Depending on the speed of the PC, the user may see slower performance if the user creates a merged template that is using a large amount of the available buffer space. If the user uses up all of the available buffer space, CAPRI displays a message asking the user to remove some of the templates.

Step 2 – The user must select a value of “No” or “Yes” for the VHA Internal DBQ Referral flag on the top of each form (Figure 2-143). Selecting NO means that the report is a C&P evaluation

in response to a request (2507) requested by the VBA. Selecting YES means that the DBQ is part of the DBQ Referral program (i.e. Self-Referred)

Step 3 – The user enters data on the form (Figure 2-143) by selecting the tabs and completing the fields. Tabs and fields are specific to the selected templates. If there are required fields on the template and they are not completed, the user is notified either while using the form or prior to signature. To review what was entered, the user clicks the Preview button.

Figure 2-143. Merged Form Screen.

When the data entry for the exam is completed, the next step in processing the template is performed based on the Security Key assigned to the user.

- **No review process** – Done is active, **Send for Review** is deactivated.
- **Review process optional** – Done is active, **Send for Review** is active.
- **Review process required** – Done is inactive, **Send for Review** is active.

For the reviewer, when the template is in a **Review Pending** status, the user has the option to send for signature or to select **Done** to complete the template unless the template being utilized is outdated (See Section 2.10.5 Outdated Template Check). Selecting **Send for Signature** allows the user to designate the signer.

Step 4 – If the **D**one button is clicked, and one of the options from the VHA Internal DBQ Referral Yes/No drop-down has not been selected, a warning message will appear and the DBQ will not be completed (Figure 2-144). If an option has been selected, the user will be asked if the report was performed using ACE (Figure 2-145). Once the user selects **Yes** or **No**, a preview of the report data entered into the template is displayed. This represents what the final document looks like in CPRS. To make changes, the user clicks **C**ancel to return to the template. To accept the template, the user clicks **O**K.

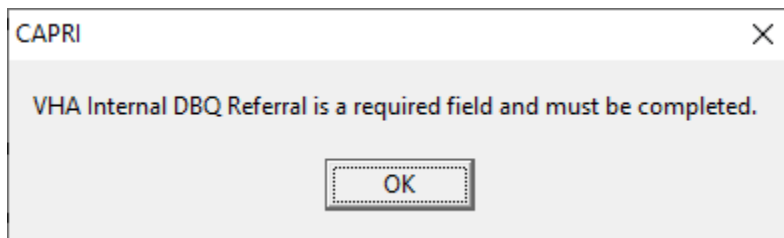

Figure 2-144. Required Field Warning Message.

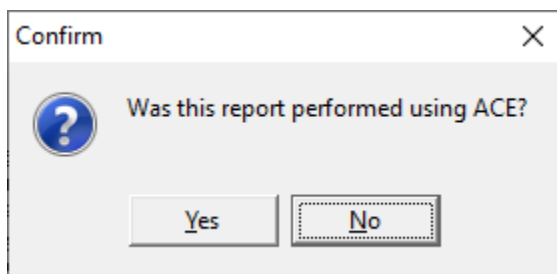

Figure 2-145. ACE Confirmation.

The report review is depicted in Figure 2-146.

DBQ MEDICAL OPINION

Author: Patient: ZZTEST,PATIENT RPK Date Updated: NOW

Transcriber: SSN:

VHA Internal DBQ Referral?

Medical Opinion
Disability Benefits Questionnaire

Name of patient/Veteran: zztest,patient rpk

ACE and Evidence Review

Indicate method used to obtain medical information to complete this document:

☒ Examination via approved video telehealth

Evidence Review

Evidence reviewed (check all that apply):

☒ VA electronic health record

MEDICAL OPINION SUMMARY

FULL REPORT

Your final report will appear as above. Please review before continuing. To make changes, press [Cancel] and edit your responses as appropriate within the template.

Figure 2-146. Report Preview.

Step 5 – After **Done** or **OK** is selected, the Signature Validation screen is displayed (Figure 2-147) and the user will be required to select an appointment, select an admission date, or specify that there was no appointment. Note that CAPRI has been modified to prevent displaying appointments with dates in the future from appearing in the list of Appointments. After a selection is made, the remainder of the fields on the Signature Validation screen are displayed.

NOTE: For instruction on completing a “NON C&P Exam” refer to Section 2.9.3.9 below.

Signature Validation

Select one appointment, admission, or check the box to indicate this is an opinion only report type.

☒ No appointment was necessary. (ie. opinion only report)

TITLE: C&P MEDICAL

EXAMINING PROVIDER: TEST_PROVIDER

EXPECTED COSIGNER:

ELECTRONIC SIG. CODE: XXXXXX

AMIE EXAM TO COMPLETE:

Click the Detail Button for a description of Pre or Post Discharge

Pre or Post Discharge: Post Discharge

Requests Available: JUN 12, 2020@18:54

Open Exams: DBQ CARDIO Hypertension [OPEN]

Templates Included In this Document

Cancel

OK

Figure 2-147. Signature Validation Screen.

Exam requests that have been re-routed and not accepted (New, Re-Routed or Re-Routed, Pending Acceptance) will receive a warning message when trying to link in an open exam to the request (Figure 2-148). This will block the user from completing the exam.

CAPRI

The Exam Request selected is in NEW, RE-ROUTED status and cannot be used to complete this template.

OK

Figure 2-148. Signature Validation Warning Message for Re-Routed Requests

TITLE: Title selection is required. The dropdown list for titles displays only titles that contain the words “C&P” or “Compensation and Pension” in the title name.

EXPECTED COSIGNER: Users may require a cosigner based on their clinical privileges. Cosigner information from the CPRS Authorization Subscription Utility is respected inside CAPRI. To designate a cosigner for a user, IRM or the local Clinical Applications Coordinator (CAC) should be contacted. The basic rule is that a title-requiring co-signature in CPRS requires a cosigner in CAPRI as well. **There are no cosigner-specific keys or setup unique to CAPRI.**

PRE or POST DISCHARGE: From the drop-down menu, select Pre Discharge or Post Discharge.

- Select Pre Discharge if the patient’s proposed date of separation from active service is ON or AFTER the date of the examination being performed.
- Select Post Discharge if the patient’s last date of separation from active service was BEFORE the date of the examination being performed.

Click the Details button for a description of Pre or Post Discharge.

NOTE: The CAPRI Signature Validation screen will automatically default to Post Discharge. The clinician MUST change the selection to Pre-Discharge when applicable.

2.9.3.8. Invalid Electronic Signature

If the user enters an invalid electronic signature, an error message is displayed (Figure 2-149).

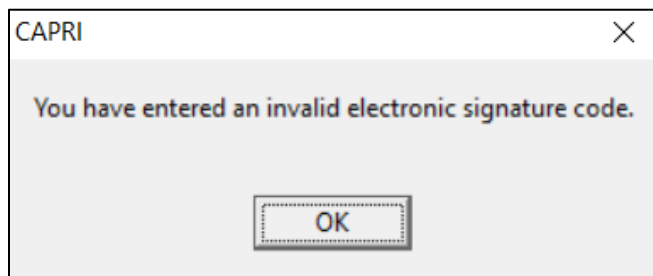

Figure 2-149. Invalid Electronic Signature Alert.

After the user clicks **OK**, they are returned to the **ELECTRONIC SIG. CODE:** field on the **Signature Validation** form.

Valid Electronic Signature: After CAPRI has validated the electronic signature code, a progress note record is created.

Step 6 – The user must select the correct request under **Requests Available**. A list of the open exams for that request is displayed. Note that all open exams must be cancelled or completed before the report can be released.

Only examinations containing no exam report are offered as selections under **Open Exams** after selecting an open AMIE exam request. If an expected exam is not listed, it might be because the exam already has either a partial or a complete transcription. The transcription can be removed by the appropriate clinic staff and CAPRI displays that exam request as a selection.

If there is an open request but no exams are available, then all requested exams have been populated with either a template or transcription, but the request has not yet been released. The request needs to be released through either CAPRI or AMIE by clerical or supervisory staff.

Step 7 – When an examiner completes an exam from the signature validation screen it will automatically be transmitted to VLER DAS (Figure 2-150). The examiner will need to acknowledge the **Sending to VBA eFolder Transmission Status window** as shown below by clicking the “Close” button.

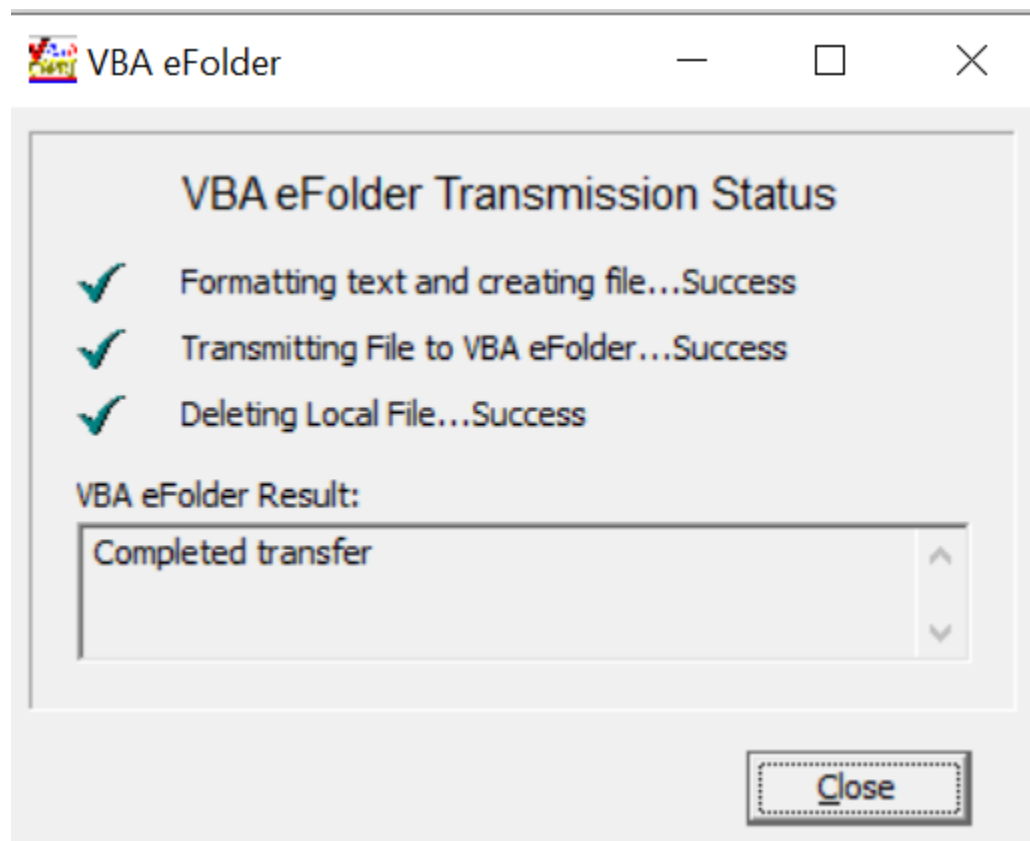

Figure 2-150. VBA eFolder Transmission Status.

Step 8 - When an examiner completes an exam from the signature validation screen it will automatically be transmitted to VLER DAS. The user will “not” have to acknowledge transmission. If transmissions to VLER DAS fails, CAPRI will automatically reattempt to transmit up to five times (Figure 2-151). If the fifth attempt fails, the user will receive an error message (Figure 2-152) and an XML file for the Disability Benefits Questionnaire (DBQ) is

saved and can be retransmitted using the **VBA eFolder Queue** button at a later time.

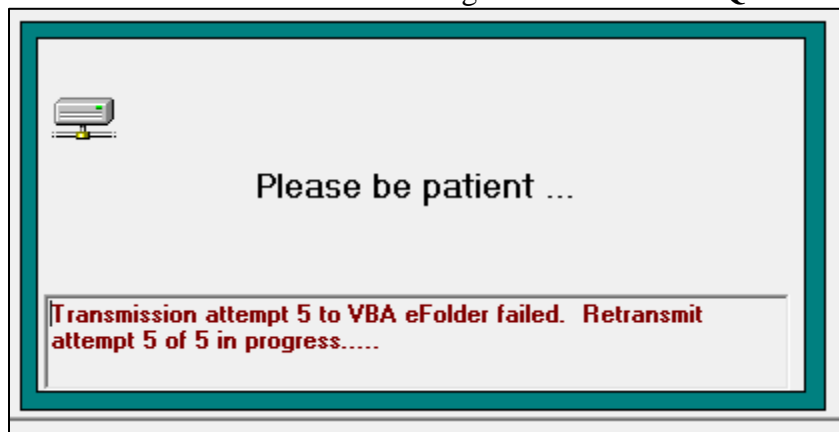

Figure 2-151. VLER Re-Transmit Status.

Note: DBQs transmitted to VBMS will conform to the IEPD Schema 1.3 or 2.x depending on the CAPRI properties established at the time of transmission.

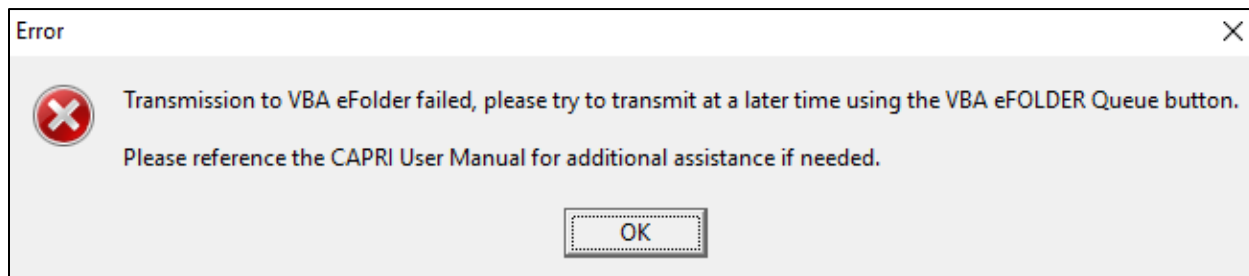

Figure 2-152. VLER Transmission Failed Message.

2.9.3.9. Completing a Non C&P Exam

The VHA Internal DBQ Referral flag on the top of each form controls whether to treat an exam request as a C&P exam or a “NON” C&P exam (for instance, if a veteran takes a DBQ to their Primary Care Provider without a C&P exam request on file).

The question “Is this report a C&P evaluation in response to a request (2507) submitted by the VBA?” has been removed from the “Signature Validation” screen (Figure 2-153) . The system will default the answer to this question to “No” if the “VHA Internal DBQ Referral” flag is “Yes” and the user will be required to choose an appointment if applicable or choose the “No appointment was necessary (i.e.: opinion only report)” checkbox to indicate an appointment was not required. CAPRI will not filter the Note Title list (i.e. will display all titles), hide the section allowing the user to tie the exam back to an AMIE 2507 request, thus only creating the progress note for storage in the TIU Documents file . The system will default the answer to this question to “Yes” if the “VHA Internal DBQ Referral” flag is “No” and CAPRI will maintain its current functionality.

Once an appointment or no appointment was necessary is chosen, the following will be displayed and the examiner will choose a “Title,” enter his/her “Electronic Sig. Code,” and click “OK.”

Signature Validation

Select one appointment, admission, or check the box to indicate this is an opinion only report type.

☒ No appointment was necessary. (ie. opinion only report)

TITLE: [dropdown menu] EXAMINING PROVIDER: [redacted]

EXPECTED COSIGNER: [text box] ELECTRONIC SIG. CODE: [yellow box]

Exam results will be stored as a progress note only and will not be automatically shared with VBA.

Templates Included In this Document Cancel OK

Figure 2-153. Signature Validation—Final Signature Selection.

NOTE:

Exam Results will be stored as a progress note “only” and will not be automatically shared with VBA.

If a non-C&P exam is sent for co-signature, please note that this note will be marked complete and will “not” be displayed in the “CPRS Co-Signature Alert Resolution” screen.

Non-C&P exams will “not” be transmitted to VBA eFolder or Data Access Services (DAS).

2.10. CPWM Worksheet Functionality

The functionalities detailed in this section are only available when a CPWM worksheet is open for editing. After a worksheet is opened, there are several tabs and options available. By selecting the visible buttons, the user can open other parts of the worksheet.

2.10.1. Data Entry Functionality

Each free text area contains options for data entry. The shortcut menu pictured below (Figure 2-154) is available when the user right-clicks an area where free text data can be entered.

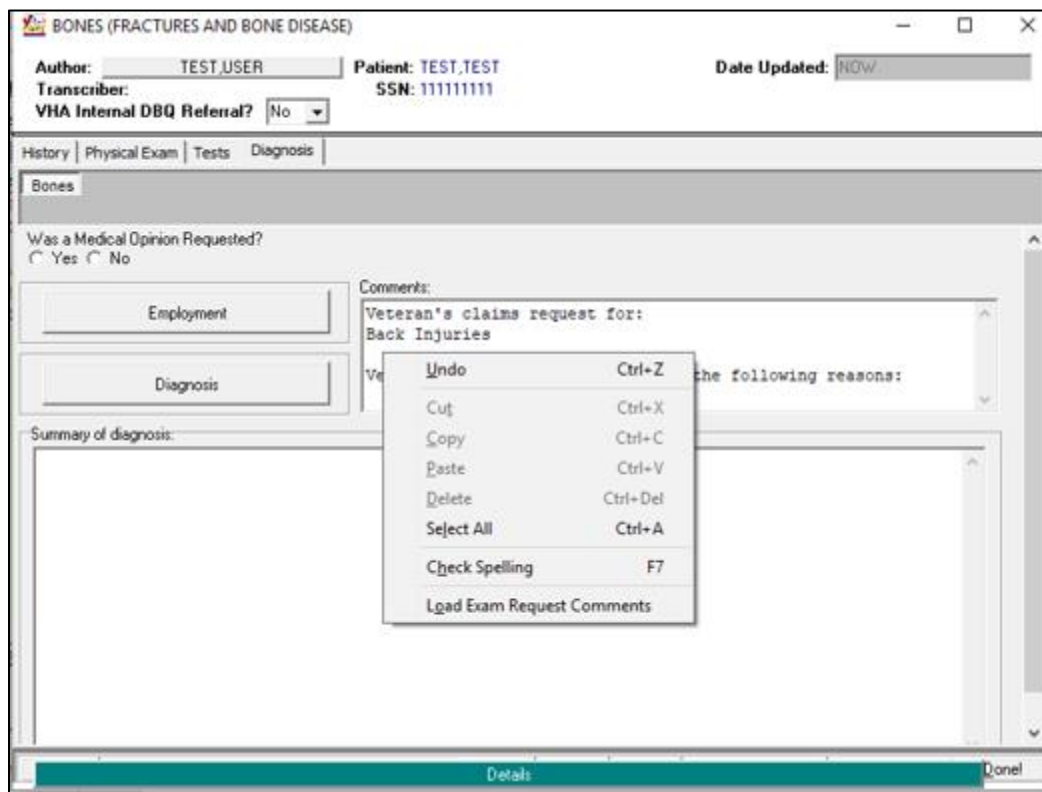

Figure 2-154. CPWM—Free Text Data Entry.

2.10.1.1. Load Exam Request Comments

When the user right-clicks in a free text field, an option to Load Exam Request Comments is available. To copy information entered on the exam request into a data entry area of the template, the user can select Load Exam Request Comments from the shortcut menu. When Load Exam Request Comments is selected, a separate window displays the list of open exam requests and the

exam request comments. After selecting the desired exam request, the user selects the Insert These Comments button to paste the comments into the exam as shown in (Figure 2-154).

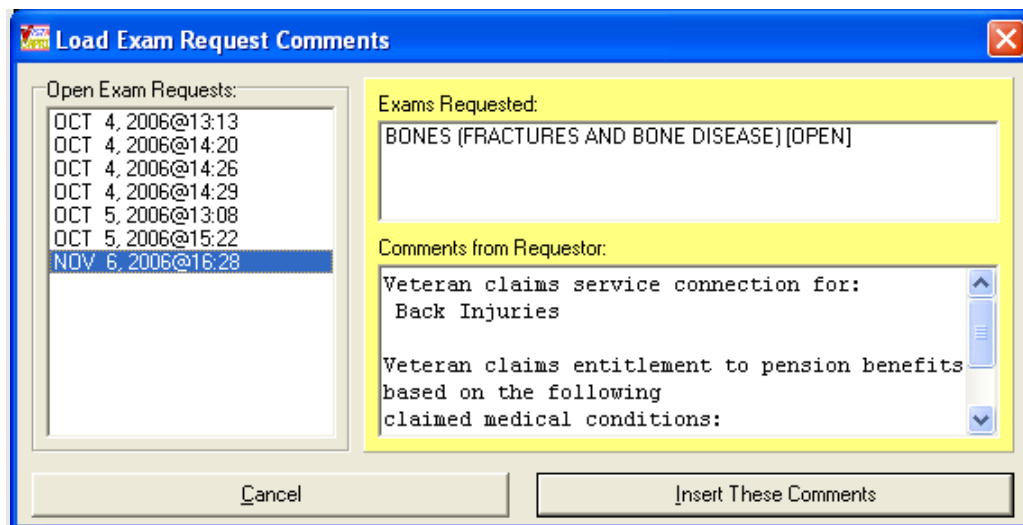

Figure 2-155. Load Exam Request Comments.

2.10.1.2. Cut/Copy/ Paste Functionality

The shortcut menu in the free text fields gives the user access to Windows' standard Undo, Cut, Copy, and Paste functionalities.

2.10.1.3. Details Bar

A details bar is available on each free text area of the template. The details bar is designed to provide users with a larger data entry area. The details bar becomes visible when the mouse is over the text box. After the user clicks the details bar, a larger window is displayed. The user can then type the information desired and save and close the details box. When the details box is closed, the information is displayed in the original free text area.

2.10.1.4. Spell Check

A spell check feature is also available from the shortcut menu (Figure 2-156). The spell check feature searches the current text area for misspelled words and returns a list of suggested corrections. If there are no errors, a message displays "No errors found."

The spell checker allows the user to select from a list of suggested changes or make a change using the **Change to** edit box. The user may also add a word to a custom dictionary by selecting **Add to Dictionary** or **Reset Dictionary** to return the dictionary to its original state.

NOTE: Only the text area currently being edited is checked, not the entire template.

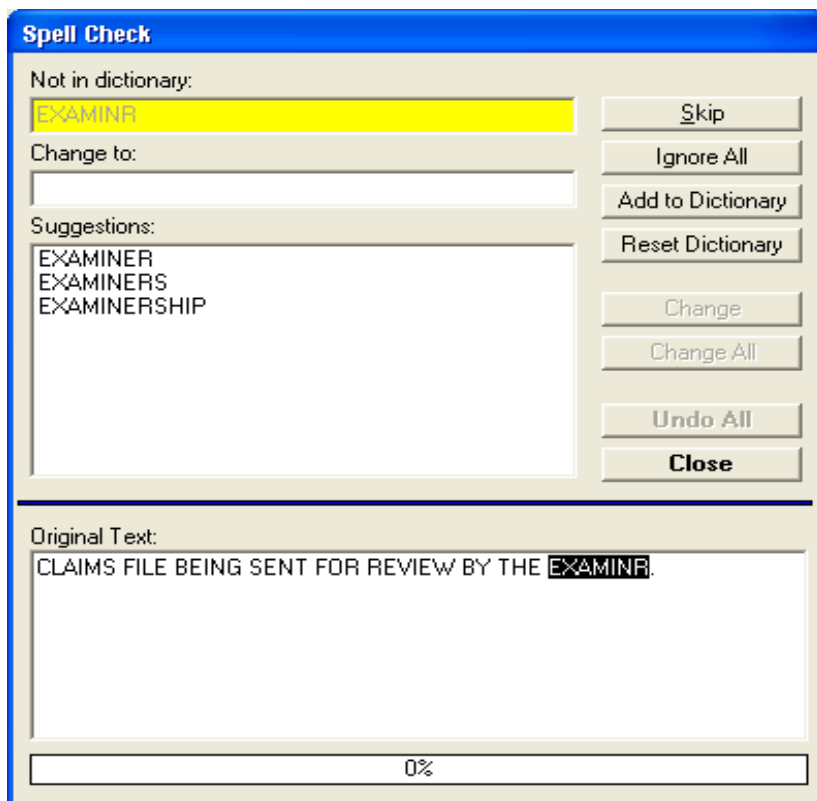

Figure 2-156. Spell Check Screen.

2.10.1.5. Button Color Changing

Button functionality has been enhanced to allow the user to edit the colors of buttons on a template (Figure 2-157). The purpose of this modification is to allow CAPRI users to mark certain template sections with a specific color to notate a particular need, such as to come back and finish the section later. The color of the button is maintained between sessions. The color menu can be found by right-clicking the desired button.

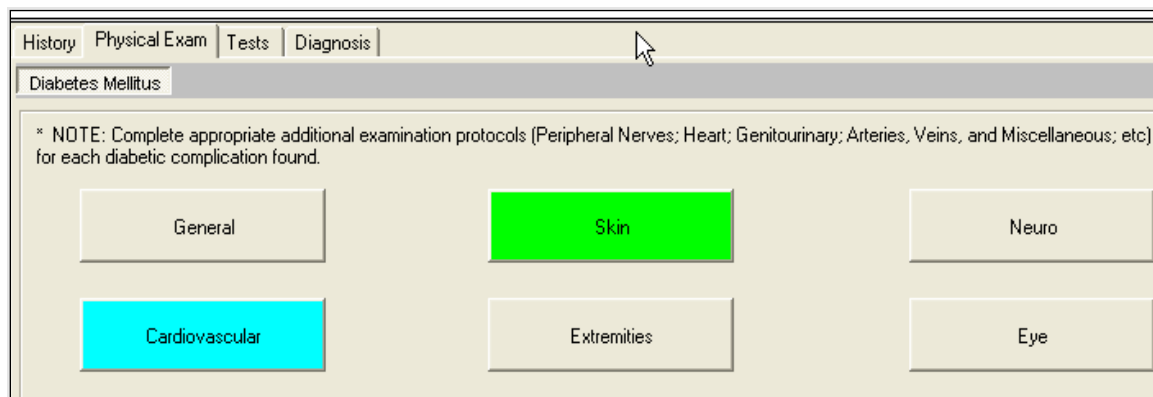

Figure 2-157. Button Colors Template.

2.10.2. Options Button Functionality Details

When Options is selected, an additional template management functionality is displayed (Figure 2-158).

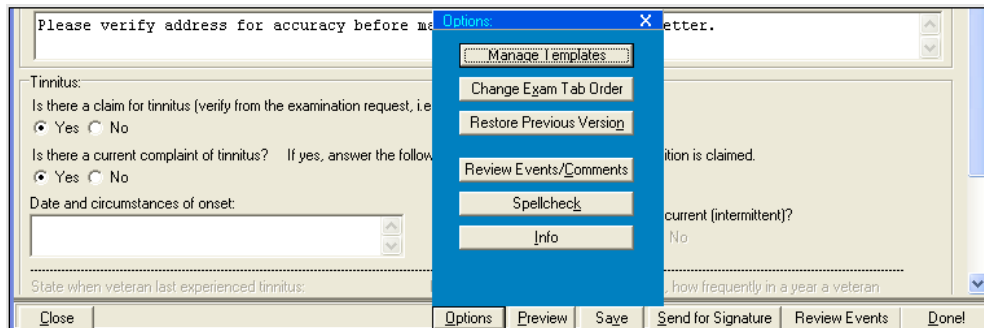

Figure 2-158. Options Selection Template.

2.10.2.1. Manage Templates

CAPRI users can add additional templates to a template that is already in use or delete a template from a group of merged templates by selecting **Manage Templates** on the Options menu. When a user selects **Manage Templates**, a dialog box is displayed (Figure 2-159) for the user to select templates to add or delete. There must always be at least one template remaining in the **Manage Templates** dialog box. An entire list of templates from a set or group of merged templates cannot be deleted without having one of the original templates remaining on the list.

CAPRI warns users when they have selected too many forms to merge by displaying the warning message: **You've selected too many forms. Either remove some of the new ones or choose existing ones for deletion.**

The buffer must be less than 100% to complete the **Manage Templates** function.

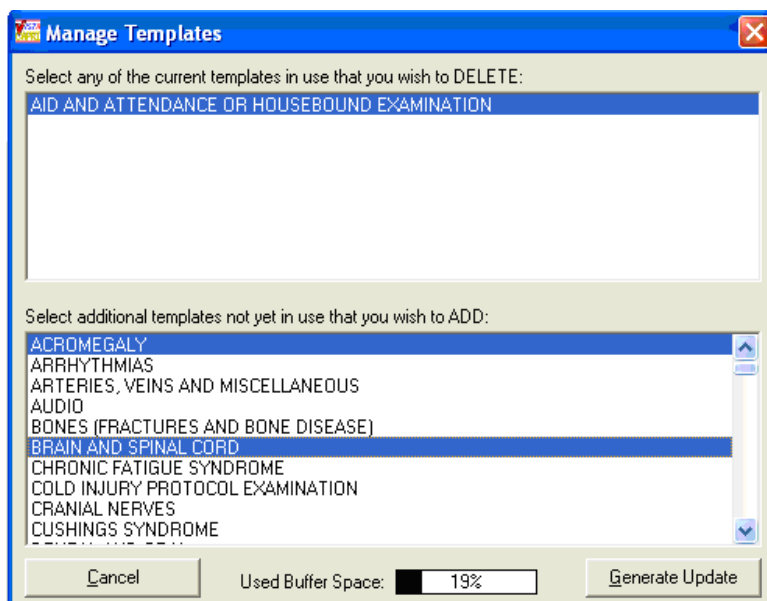

Figure 2-159. Manage Templates Screen.

2.10.2.2. Change Exam Order

When users have several templates merged into one exam, the Change Exam Order feature (Figure 2-160) can be used to customize the order in which templates are displayed. After selecting Change Exam Order from the Options menu, the user clicks Move Up or Move Down to move the exams into the desired order. The user then selects OK. The templates and reports are displayed in the customized order.

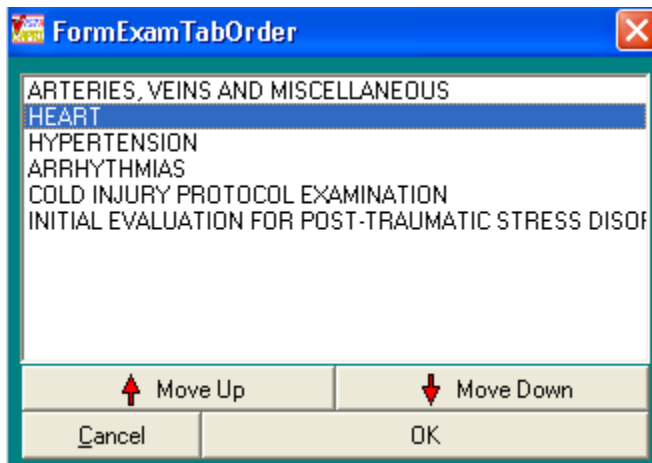

Figure 2-160. Change Exam Order Template Screen.

2.10.2.3. Restore Previous Version

When a user is actively editing a template for a selected patient, the user can select Options and Restore Previous Version to view a history of the saved entries for the current template. A dialog box showing the history of each time a template was saved is displayed (Figure 2-161). The user can select the date/time of the save. CAPRI displays the name or names of the forms saved, date, time, the name of the person who performed the save, and the names of the templates that were

saved at the selected date and time. The user can then select Load Selected Version. CAPRI then loads the templates and all data saved to the templates at the date and time in history.

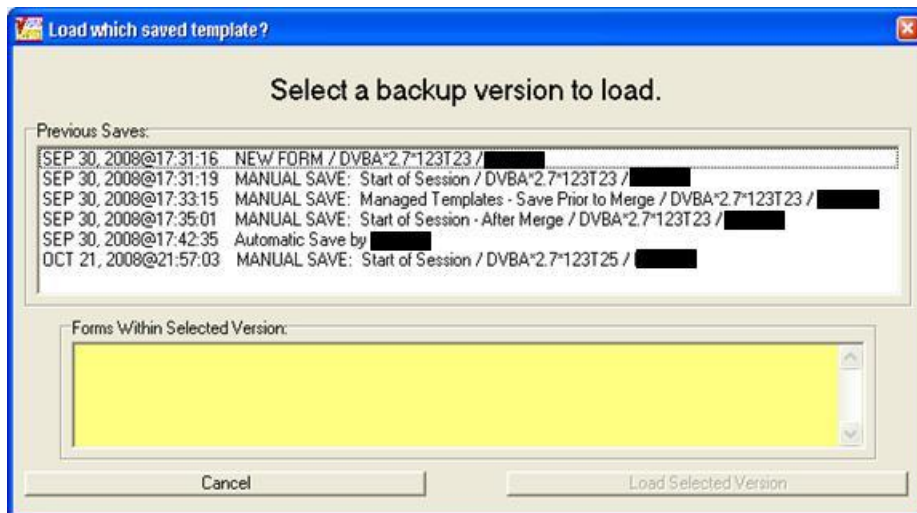

Figure 2-161. Restore Previous Version Template Screen.

2.10.2.4. Review Events Comments

If a template has had review comments added, users can view the reviewer's comments at any time while a template is open for editing by selecting Review Events on the Options menu. After the Review Events window is displayed (Figure 2-162), users can drag the Review Events window to the side for viewing while continuing to edit the open CPWM Template. The comments for a given date and time can be viewed by selecting the date and time from the drop down list.

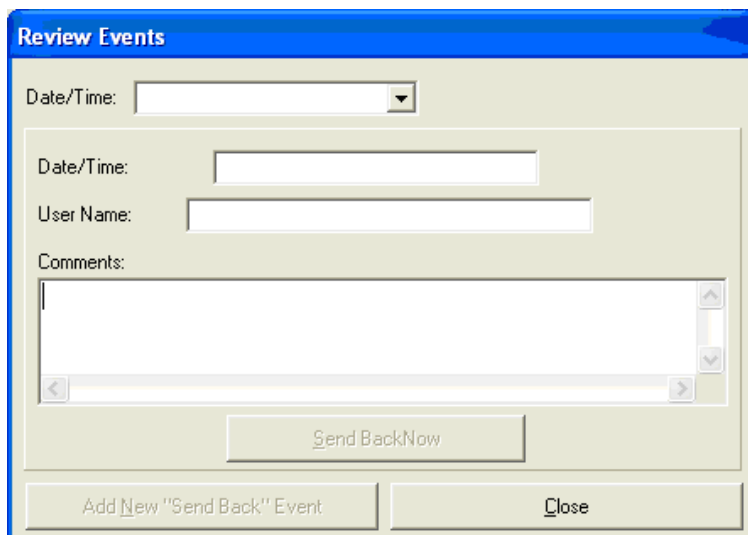

Figure 2-162. Review Events Screen.

2.10.2.5. Info Box

The info box (Figure 2-163) provides information about the template version and the date of last update. It also displays the version of the CAPRI GUI last used to save the template. Script variables and Object count information may be used by technical staff for troubleshooting technical problems with templates.

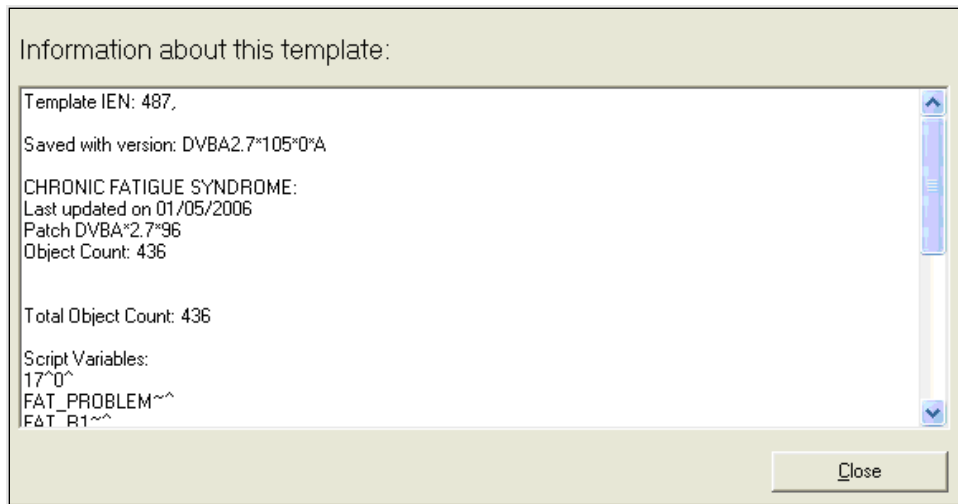

Figure 2-163. Template Info Box View.

2.10.3. Saving Template Data

2.10.3.1. Autosave

The data is automatically saved by the system every eight minutes, but it is a good practice for the user to manually save work often (Figure 2-164).

2.10.3.2. Manual Saves

The user clicks Save to manually save the data. When the manual save box is displayed, the user can enter a customized description by typing a custom name in the box where manual save appears. Forms do not have to be completed in a single session. If the user closes a form without signing, CAPRI retains all responses and save it for completion later.

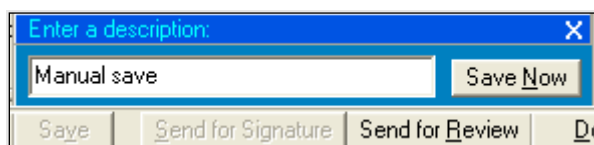

Figure 2-164. Manual Save Template View.

2.10.3.3. Saving After Selecting Close

When the user closes the worksheet by selecting Close, the user is prompted to confirm this action by choosing Yes – Save and Exit or No – Keep Working (Figure 2-165). If Yes is

selected, CAPRI saves the information currently entered on the Template. If No is selected, CAPRI returns the user to the Template and a save point is not created in the save history.

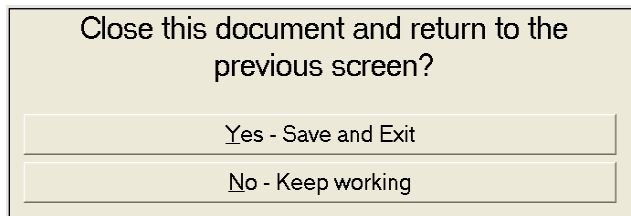

Figure 2-165. Save Worksheet Prompt.

2.10.4. Reviewer Security Key Functionality

Users who have been assigned the Reviewer Security Key have reviewer-specific buttons inside a CPWM template (Figure 2-166).

Figure 2-166. Reviewer Security Privileges View.

Selecting the **Send for Signature** button allows the reviewer to select a signer for the document. The document is sent to the person who is authorized to complete the upload process.

If there is a problem with the document, the reviewer can communicate with the original author by selecting **Review Events** to display a dialog box (Figure 2-167).

The reviewer can browse previous activity on the document by selecting entries under the **Date/Time** field, if there are any. To create a new review event, the reviewer selects **Add New Send Back Event**. The top three fields are set automatically. The reviewer places any communication to the author in the **Sent Back Comments** field. When the user selects **Send Back Now** to complete the transaction, the status of the document is changed to **Sent Back** and the original author receives a notice the next time he or she logs into CAPRI. The reviewer's comments are the first thing seen when working with the sent back document.

If a reviewer has been selected to sign a document by another reviewer, they see the following prompt (Figure 2-167) when displaying that document with CPWM.

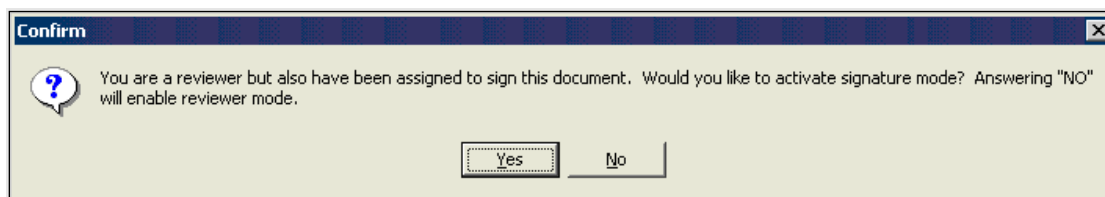

Figure 2-167. Reviewer Sign Document Prompt.

2.10.4.1. Additional Considerations

A reviewer can display any document in CPWM, even if it is unsigned. Users who do not have the DVBAB CPWM REVIEWER key can only view signed documents or unsigned documents that belong to them.

2.10.4.2. Sending a CPWM Exam for Review

Users have the option to include comments with an exam when it is sent for review. When a user selects the Send for Review button in an open template, he or she is prompted with an additional option of Yes, with a comment to the reviewer (Figure 2-168).

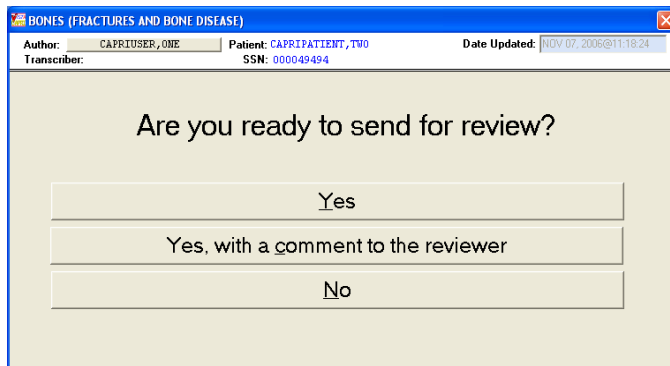

Figure 2-168. Send CPWM for Review.

Choosing the option Yes, with a comment to the reviewer opens the Send Reviewer A Message box (Figure 2-169). The user enters comments and then clicks Send to Reviewer Now.

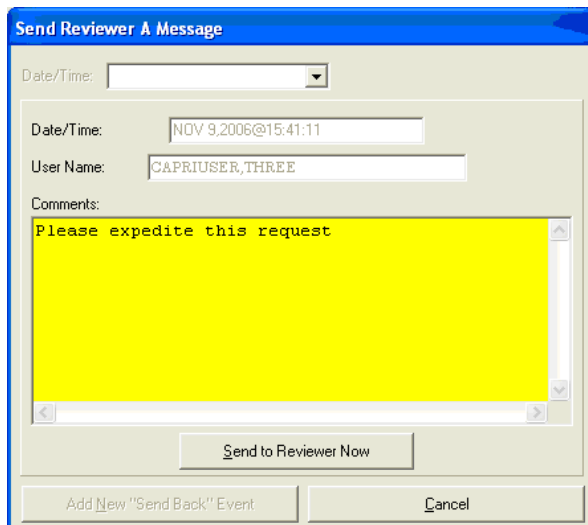

Figure 2-169. Send Reviewer a Message View,

Status of the exam then changes to Review Pending (Figure 2-170).

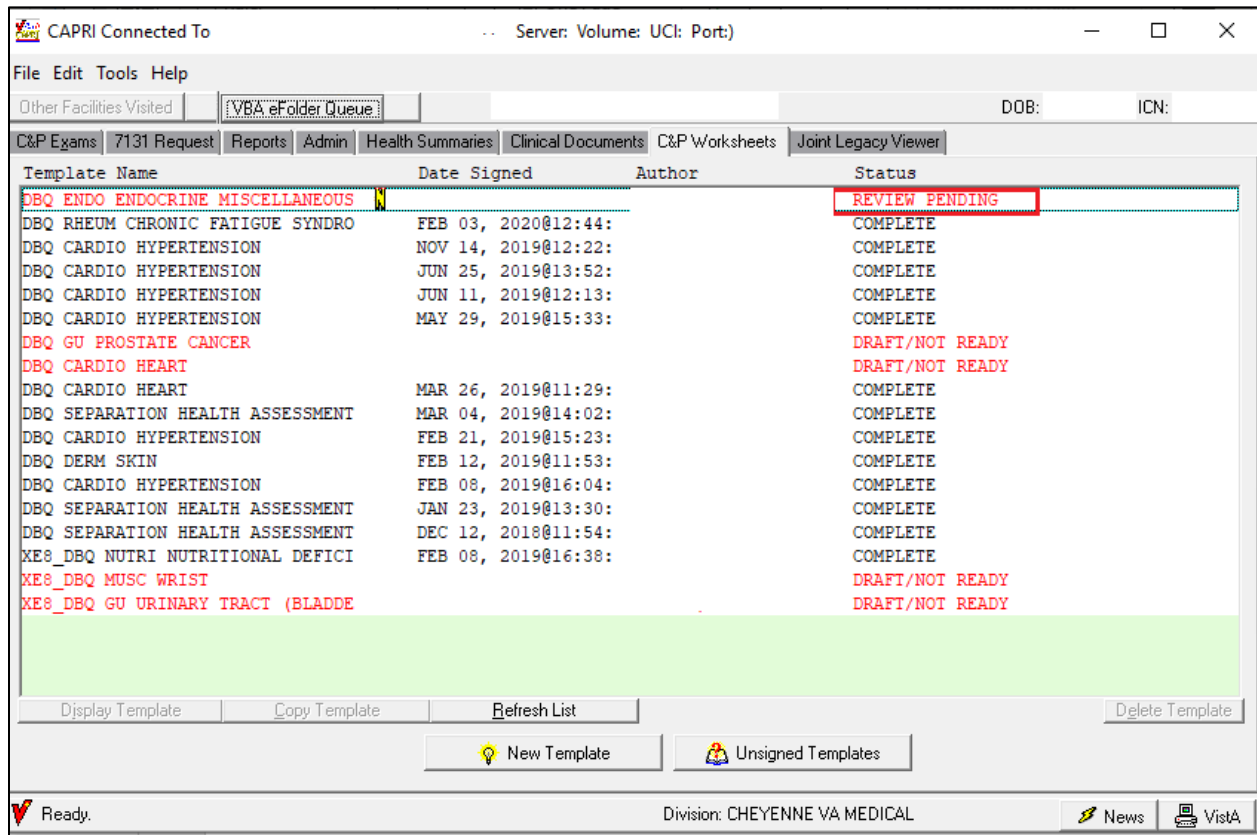

Figure 2-170. C&P Worksheet—Review Pending View.

2.10.4.3. Sending a CPWM Exam for Cosignature

As previously described, CAPRI respects the CPRS Authorization/Subscription Utility (ASU) and TIU business rules for cosignature. If a user is set up to require a note signature, the signature screen appears as in (Figure 2-171) after a title has been selected. Note that CAPRI has been modified to prevent displaying appointments with dates in the future from appearing in the list of Appointments.

If a cosignature is required and the cosigner box is not active for a particular user, IRM or the site's Clinical Application Coordinator should be contacted for assistance.

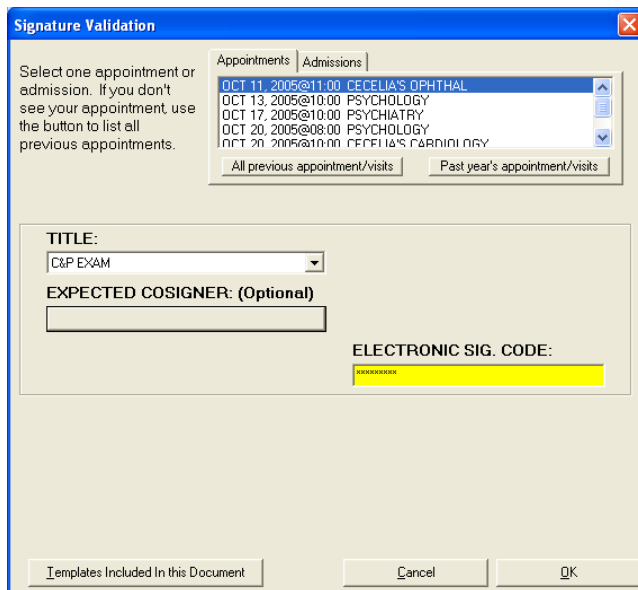

Figure 2-171. Signature Validation View—Expected Cosigner Selection.

Selecting the box under EXPECTED COSIGNER allows the user to select or change a previously selected cosigner. A Confirm Co-Signer dialog box is displayed in (Figure 2-172).

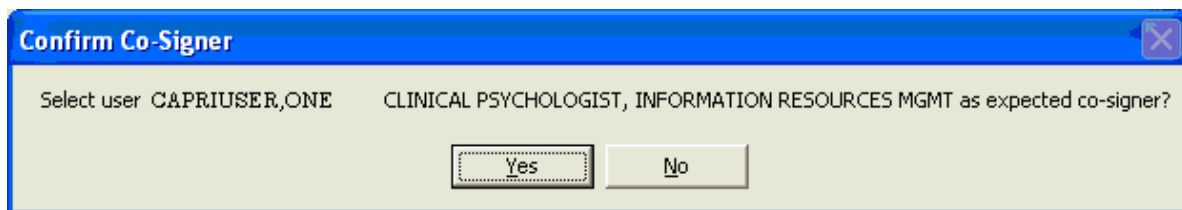

Figure 2-172. Confirm Cosigner Prompt.

The user should verify that the correct cosigner is being selected. The cosigner should sign the document directly in CAPRI to prevent use of the co-signature transfer utility.

2.10.4.4. Sending a CPWM Exam for Signature

Selecting **Send for Signature** allows the reviewer to select a signer for the document. The document is sent to the person who is authorized to complete the upload process.

2.10.5. Outdated Template Check

Each DBQ that is sent from CAPRI to VBMS must utilize the current DBQ template for VBMS to receive and validate the DBQ properly. If a C&P Worksheet was not created with the current version of the DBQ template, CAPRI will notify the user that the template must be updated before it can be completed. Any DBQ(s) that were not updated will be marked with the status of “Outdated Template”.

2.10.5.1.1. C&P Worksheet with a Single Outdated Template

When a C&P Worksheet is selected that is still in “Draft/Not Ready”, “Awaiting Signature”, “Review Pending” and “Sent Back” status, a message is presented to indicate that the DBQ is not utilizing the most current template version.

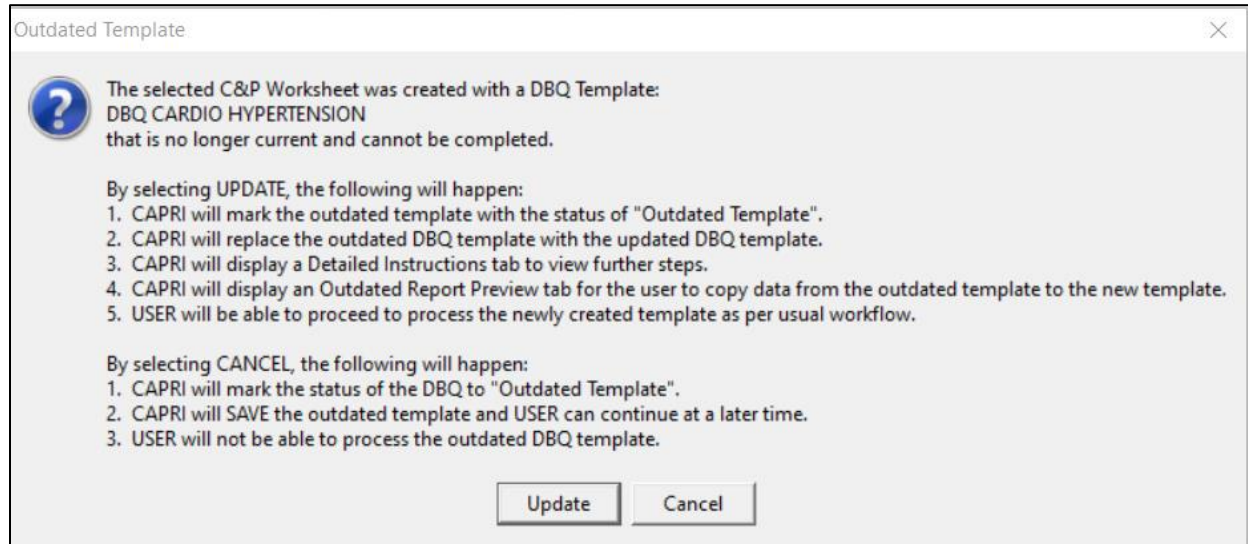

Figure 2-173. Outdated Template Message: Single DBQ.

If CANCEL is selected, the user is returned to the list on the C&P Worksheets tab and the worksheet is marked with a status of “Outdated Template”. Any worksheet that is marked as “Outdated Template” can be selected at any point and the same warning message is displayed.

If UPDATE is selected, CAPRI replaces the outdated template with the updated DBQ template and displays it in the “Worksheet” tab. Two additional tabs are also generated, a “Detailed Instructions” tab containing details on how to proceed (Figure 2-174) and an “Outdated Report Preview” tab. The Outdated Report Preview depicts the contents of the outdated DBQ that can be reviewed, and data can copied to the new template as needed (Figure 2-175). Once the user has completed all edits to the Worksheet and clicks “Done”, the worksheet will be validated for required fields. Once all validation passed, the user can sign the worksheet and complete it or send it for co-signature as per usual workflow.

DBQ DERM SCARS

Author:

Transcriber:

VHA Internal DBQ Referral?

Patient: TEST

SSN:

Date Updated: NOW

1. Use the Outdated Report Preview tab and copy data to the new template as needed.

2. Save template as a draft or complete the template per usual workflow.

*** Outdated Report Preview tab will no longer be available once the CLOSE then SAVE-Yes and Exit buttons are selected.

Worksheet Detailed Instructions Outdated Report Preview

Close

Options

Preview

Save

Send for Signature

Send for Review

Done!

Figure 2-174. Outdated Template: Detailed Instructions: Single DBQ.

DBQ DERM SCARS

Author: _____ Patient: _____ Date Updated: NOW

Transcriber: _____ SSN: _____

VHA Internal DBQ Referral?

Outdated Template:
DBQ DERM SCARS

*** DRAFT ***** DRAFT ***** DRAFT ***** DRAFT ***** DRAFT ***** DRAFT ***

Scars/Disfigurement
Disability Benefits Questionnaire

REFERRAL CLINIC

Name of patient/Veteran: test, cookie

Is this DBQ being completed in conjunction with a VA 21-2507, C&P Examination Request?
☐ Yes ☒ No

If no, how was the examination completed (check all that apply)?
☒ In-person examination

Evidence Review

Evidence reviewed (check all that apply):

☐ Not requested
☐ No records were reviewed
☐ VA claims file (hard copy paper C-file)
☐ VA e-folder
☐ VA electronic health record
☐ Other (please identify other evidence reviewed):

Worksheet Detailed Instructions Outdated Report Preview

Close Options Preview Save Send for Signature Send for Review Done!

Figure 2-175. Outdated Template: Outdated Report Preview: Single DBQ.

2.10.5.1.2. C&P Worksheet with Multiple Outdated Templates

When a C&P Worksheet with merged forms is selected that is still “Draft/Not Ready,” “Awaiting Signature,” “Review Pending,” or “Sent Back,” that includes one or more DBQ(s) that is not utilizing the most current template version, a message is presented to indicate that one or more DBQ(s) is not utilizing the most current template version.

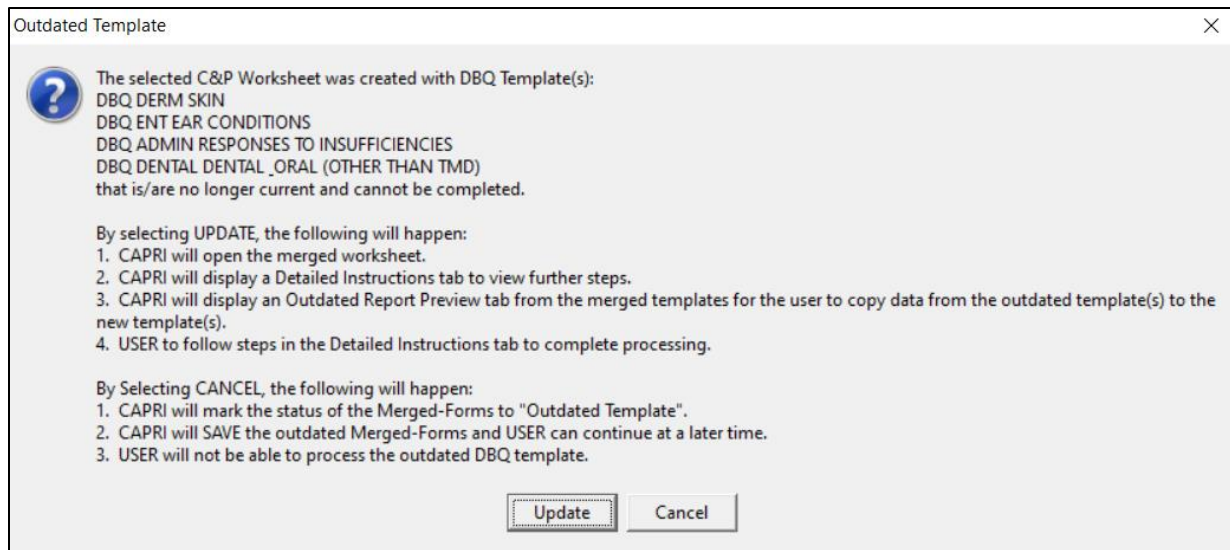

Figure 2-176. Outdated Template: Multiple DBQs.

If CANCEL is selected, the user is returned to the list on the C&P Worksheets tab and the worksheet with the merged forms is marked with a status of “Outdated Template.” Any worksheet that is marked as “Outdated Template” can be selected at any point and the same warning message is displayed.

If UPDATE is selected, CAPRI opens the merged form in the “Worksheet” tab. Two additional tabs are also generated, a “Detailed Instructions” tab containing details on how to proceed (Figure 2-177) and an “Outdated Report Preview” tab. The Outdated Report Preview includes the full report and depicts the contents of all the DBQs. The report can be reviewed and data can be copied to the new template(s) as needed (Figure 2-178). The steps in the Detailed Instruction must be followed to update any DBQs that is using an outdated version.

MERGED FORM
— □ ×

Author: CAPRIUSER **Patient:** TESTPATIENTONE **Date Updated:** MAR 12, 2021@14:35:03
Transcriber: CAPRI,USER **SSN:** 1
VHA Internal DBQ Referral? Yes

1. Select Outdated Report Preview tab to view the outdated template(s) listed under Outdated Templates.
2. Select OPTIONS button.
3. Select MANAGE TEMPLATES button.
4. Select the identified outdated template(s) from the current templates in use that you wish to DELETE.
5. Select the same template(s) as the outdated template(s) from the additional templates not yet in use that you wish to ADD.

****Only active templates are available for selection.

6. Select GENERATE UPDATE button.
7. Select YES to confirm the deletion of the template.
8. Use the Outdated Report Preview tab and copy data to the new template(s) as needed.
9. Save merged templates as a draft or complete the merged templates per usual workflow.

**** Outdated Report Preview tab will no longer be available once the Close then Save-Yes and Exit buttons are selected.

Worksheet Detailed Instructions Outdated Report Preview

Close Options Preview Save Send for Signature Review Events Done!

Figure 2-177. Outdated Template: Detailed Instructions: Multiple DBQs.

MERGED FORM

Author: CAPRI,USER Patient: TEST,PATIENTONE Date Updated: MAR 12, 2021@14:35:03

Transcriber: CAPRI,USER SSN: 123-45-6789

VHA Internal DBQ Referral? Yes

Outdated Template(s):
 DBQ DERM SKIN
 DBQ ENT EAR CONDITIONS
 DBQ ADMIN RESPONSES TO INSUFFICIENCIES
 DBQ DENTAL DENTAL & ORAL (OTHER THAN TMD)

*** DRAFT *** DRAFT *** DRAFT *** DRAFT *** DRAFT *** DRAFT ***

Skin Diseases
 Disability Benefits Questionnaire

REFERRAL CLINIC

Name of patient/Veteran: test.patientone

Is this DBQ being completed in conjunction with a VA 21-2507, C&P Examination Request?
☐ Yes ☒ No

How was the examination completed? (check all that apply)
☐ In-person examination
☐ Records reviewed
☐ Examination via approved video telehealth
☐ Other, please specify in comments box:

Comments:

Worksheet Detailed Instructions Outdated Report Preview

Close Options Preview Save Send for Signature Review Events Done!

Figure 2-178. Outdated Report Preview: Multiple DBQs.

In the Detailed Instructions, the user is asked to use the Manage Templates under Options to replace any DBQ(s) utilizing an outdated template version. The user selects template(s) from the list of “current templates in use that you wish to delete” that needs to be replaced. The same template(s) is selected from the “additional templates not yet in use that you wish to add” and select GENERATE UPDATE (Figure 2-179). An entire list of templates from a set or group of merged templates cannot be deleted without having one of the original templates remaining on the list, thus the user must retain one if all templates are outdated and then go back and repeat the process to replace the last outdated template.

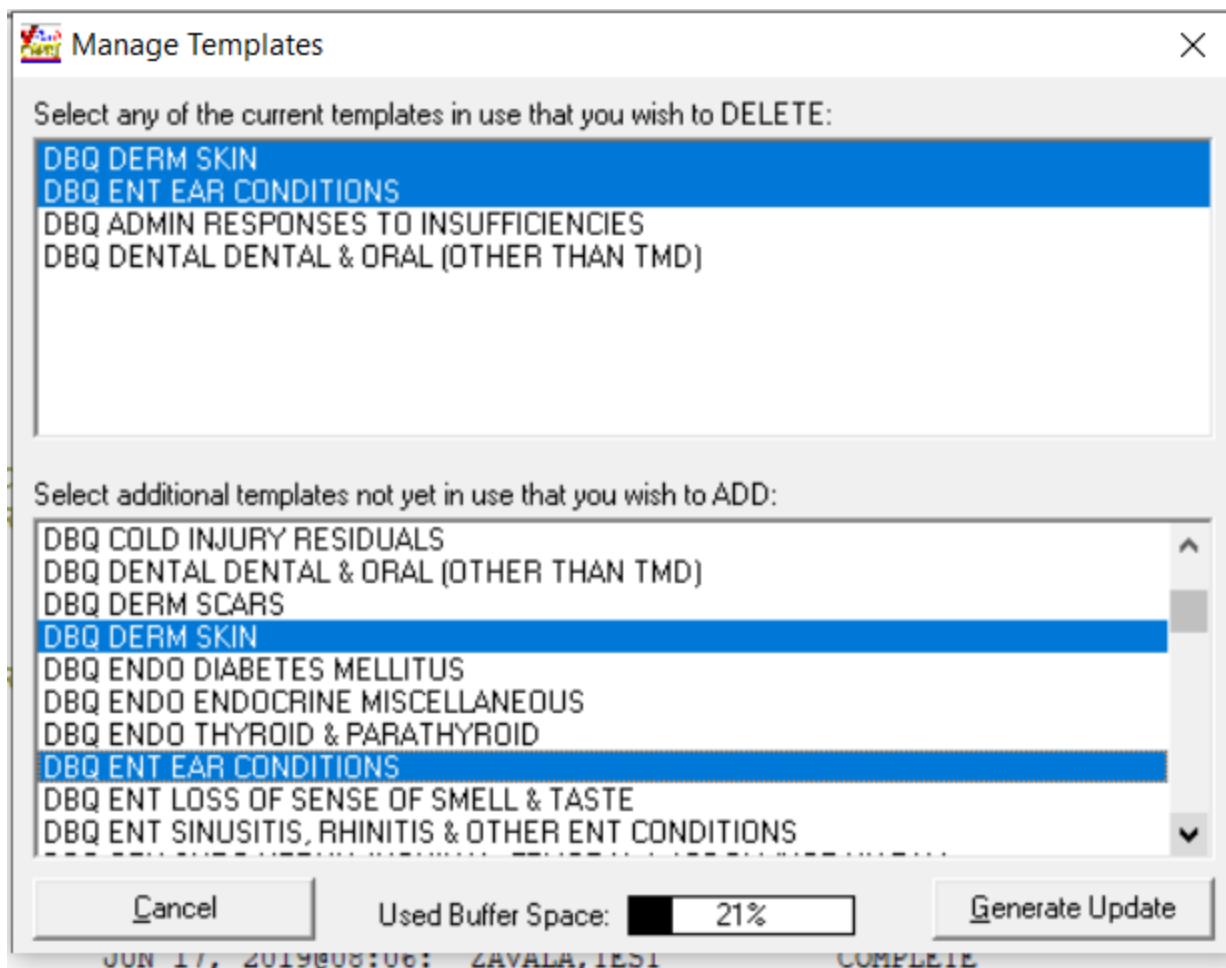

Figure 2-179. Manage Templates.

Once the user has completed all edits to the Worksheet and clicks “Done,” the worksheet will be validated for required fields. Once all validation passed, the user can sign the worksheet and complete it or send it for co-signature as per usual workflow.

If the user clicks “Done” and signs the worksheet prior to updating the DBQs to the current template, a message will display to notify the user that corrective action is needed prior to completing the worksheet (Figure 2-180).

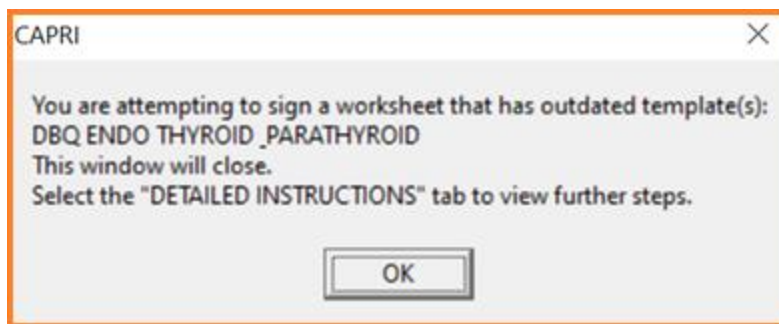

Figure 2-180. Outdated Template: Sign Worksheet: Multiple DBQs.

2.11. CPWM Exam Management Functions

2.11.1. Unsigned C&P Worksheets

To view the list of C&P worksheets needing a signature, users go to the Tools menu (Figure 2-181) and select My Unsigned C&P Worksheets...

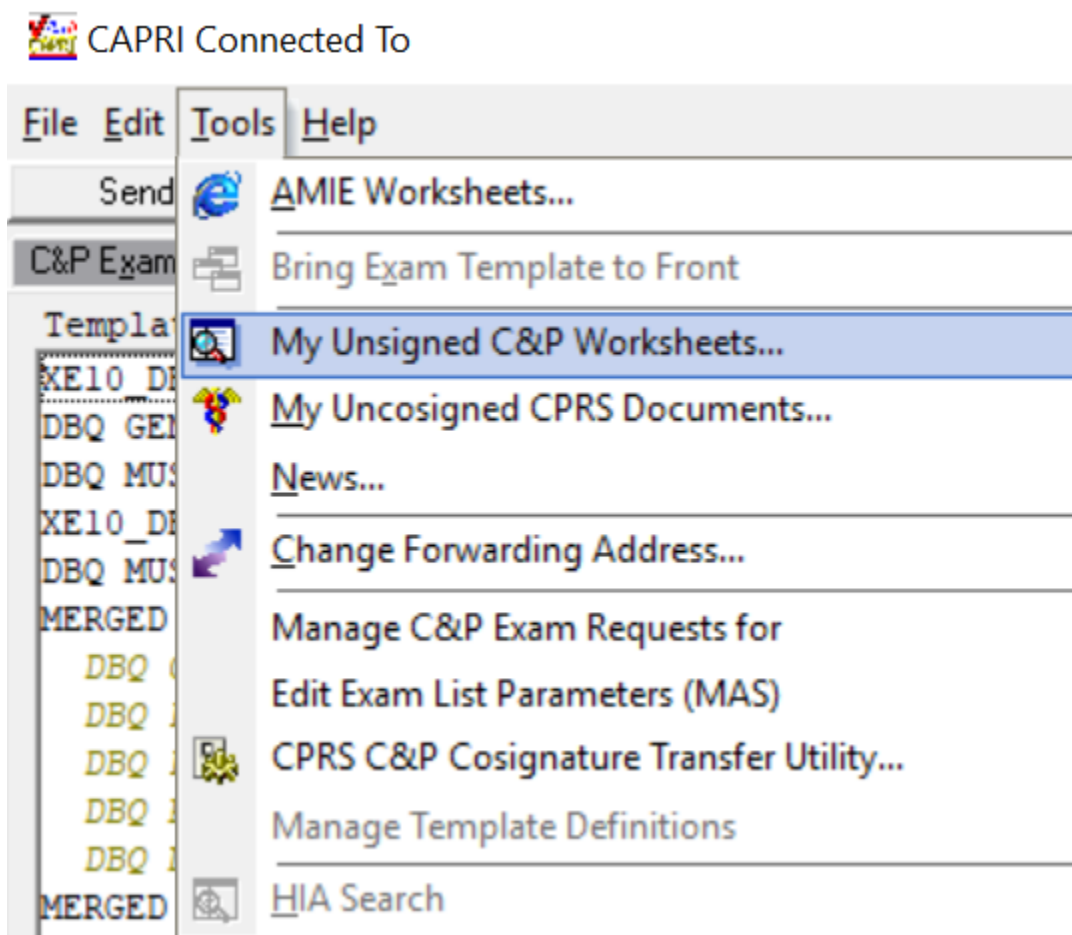

Figure 2-181. CAPRI Tools Menu—My Unsigned Worksheets Selection.

2.11.2. Unsigned Templates

Selecting My Unsigned C&P Worksheets from the Tools menu (Figure 2-181) displays a list of unsigned templates (Figure 2-182).

ID	Patient	Template	Author	Status
C9123	CAPRIPATIENT, EIGHTY SR	INTESTINES (LARGE AND SMA)		DRAFT/NOT READY
C2963	CAPRI, PATIENT X	JOINTS		DRAFT/NOT READY
C2963	CAPRI, PATIENT X	INITIAL EVALUATION FOR PO		DRAFT/NOT READY
C0828	CAPRI, TESTPATIENT	DIABETES MELLITUS V124		DRAFT/NOT READY
T2874	TEST, ACTIVE	MERGED FORM		DRAFT/NOT READY
	ACROMEGALY			
	GENERAL MEDICAL EXAMINATION			
	HEART			
	INITIAL EVALUATION FOR POST-TRAUMATIC STRESS DISORDER (PTSD)			
20001	ZCCPRIPATIENT, ONE	MERGED FORM		DRAFT/NOT READY
	GENERAL MEDICAL EXAMINATION			
	FEST			
20001	ZCCPRIPATIENT, ONE	ARRHYTHMIAS		DRAFT/NOT READY
T2874	TEST, ACTIVE	AMPUTATION		DRAFT/NOT READY
20001	ZCCPRIPATIENT, ONE	MERGED FORM		DRAFT/NOT READY
	GENERAL MEDICAL EXAMINATION			
	HEART			
	ARRHYTHMIAS			

Figure 2-182. Unsigned Worksheets View.

This window lists forms that have been started by examiners but not completed. Information provided includes ID (first letter of last name + last four digits of SSN), patient name, worksheet names, author, and status.

- Selecting the **My Unsigned** button displays **the user's own** unsigned forms.
- Selecting the **All Unsigned** button displays **all** unsigned forms.
- Selecting the **Review Pending** button (Figure 2-183) displays the forms that were sent for review. Only users who hold the DV BAB CPWM REVIEWER Security Key have access to documents waiting for review. All users can see the documents, but only reviewers can open and work with the documents.

ID	Patient	Template	Author	Status
P9369	PRFPATIENT, SIX	MERGED FORM		REVIEW PENDING
	ARRHYTHMIAS			
	AMPUTATION			
	CHRONIC FATIGUE SYNDROME			
	COLD INJURY PROTOCOL EXAMINATION			
	GENERAL MEDICAL EXAMINATION			
	MEDICAL OPINION			
C1238	CAPRI, PATIENT NINE	GENITOURINARY EXAMINATION		REVIEW PENDING
C1239	CAPRI, PATIENT SEVEN	PRISONER OF WAR PROTOCOL		REVIEW PENDING
C1241	CAPRI, PATIENT TEN	PRISONER OF WAR PROTOCOL		REVIEW PENDING
E7732	ECPATIENT, ONE	MERGED FORM		REVIEW PENDING
	LYMPHATIC DISORDERS			
	HIV-RELATED ILLNESS			
	INFECTIOUS, IMMUNE, AND NUTRITIONAL DISABILITIES			
	THYROID AND PARATHYROID DISEASES			
E7732	ECPATIENT, ONE	AUDIO		REVIEW PENDING
C4671	CPRIPATIENT, ONE	MERGED FORM		REVIEW PENDING
	ARRHYTHMIAS			

Figure 2-183. Unsigned Templates—Review Pending Selection.

The user selects the form to complete by double-clicking it. If it is clicked only once, the **Display Form** and **Delete Form** buttons are enabled. The user selects **Display Form**. The user must hold the required Security Key to delete another user's template.

2.11.3. Uncosigned C&P Worksheets

To view the list of the of C&P worksheets that need their cosignature, users can go to the Tools menu then select My Uncosigned CPRS Documents (Figure 2-184).

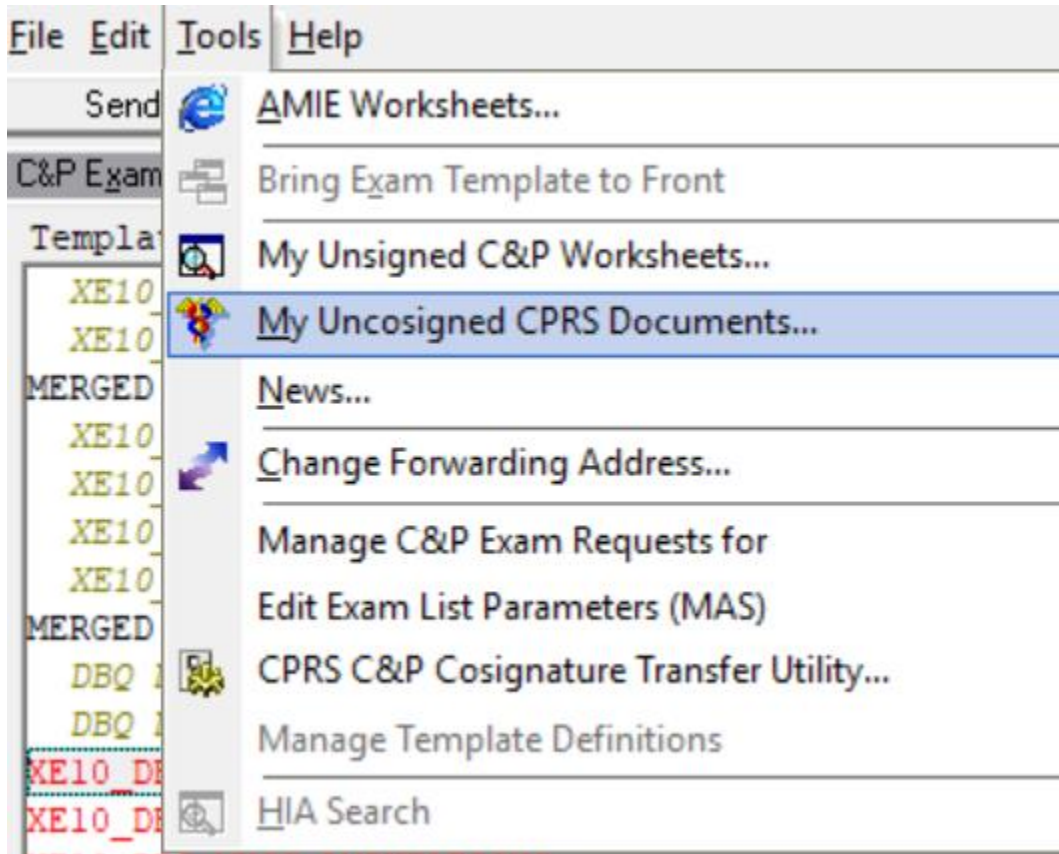

Figure 2-184. CAPRI Tools Menu—My Uncosigned CPRS Documents Selection.

If a document has been sent to the user for cosignature, then the user is able to select the document from the list, view the report, add any addendum, and then cosign the document from CAPRI.

2.11.4. CPRS C&P Cosignature Transfer Utility

To view the list of cosigned and uncsigned documents that need to be transferred to AMIE, users go to the Tools menu and select CPRS C&P Cosignature Transfer Utility (Figure 2-185).

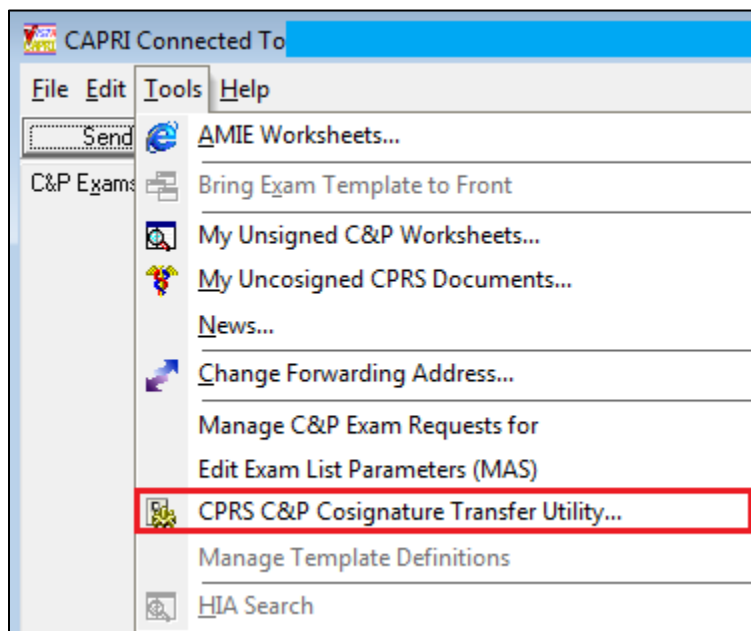

Figure 2-185. Tools Menu—CPRS C&P Cosignature Transfer Utility Selection.

If a user cosigns a document in CPRS rather than in CAPRI, the document appears on the cosignature transfer utility list. This utility can be used by clerical or other C&P staff to facilitate copying the CPRS document into AMIE and closing out the template in CAPRI. If a user cosigns their C&P templates directly in CAPRI and not in CPRS, this utility is not used. The dialog box in (Figure 2-186) demonstrates items that need to be transferred or closed in CAPRI.

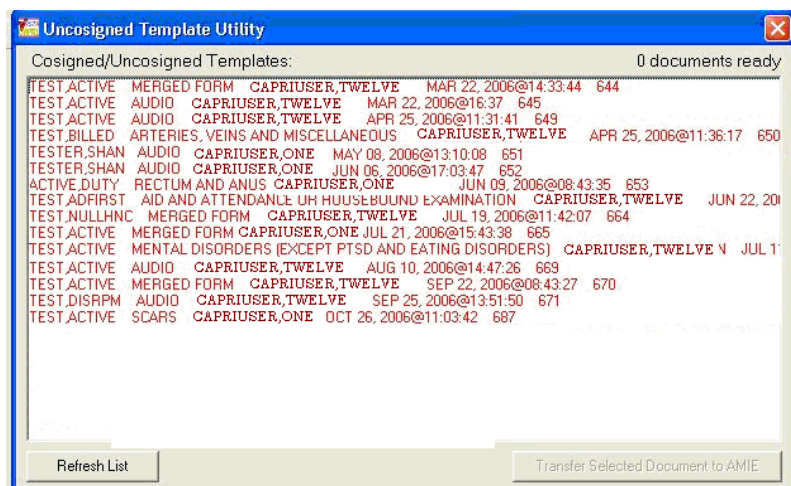

Figure 2-186. Uncosigned Template Utility List.

When a user bypasses the CAPRI interface by manually copying and pasting a cosigned document from CPRS into AMIE, CAPRI has no way of knowing this has taken place. The document still needs to be processed inside CAPRI. The Mark as Complete But Don't Transfer button (Figure 2-187) should be selected to complete the process in CAPRI. This option completes the exam in CAPRI without transferring it to AMIE.

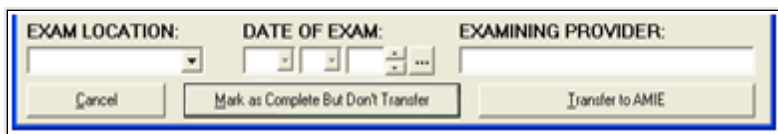

Figure 2-187. Mark as Complete But Don't Transfer Button.

2.11.5. Manage C&P Exam Request Report Management

The Manage C&P Exam Requests option available on the Tools Menu when a patient is selected can be used to reopen a released exam, release an open exam, change the status of an Exam Request, or edit the report of an exam that has already been signed and completed in CAPRI or AMIE.

2.11.5.1. Reopen a Released Exam

To reopen a released exam, the user clicks the exam request date, selects the exam name under Exams, and clicks the Re-open this request button. The user selects Yes to the warning message to reopen the exam, as shown in (Figure 2-188).

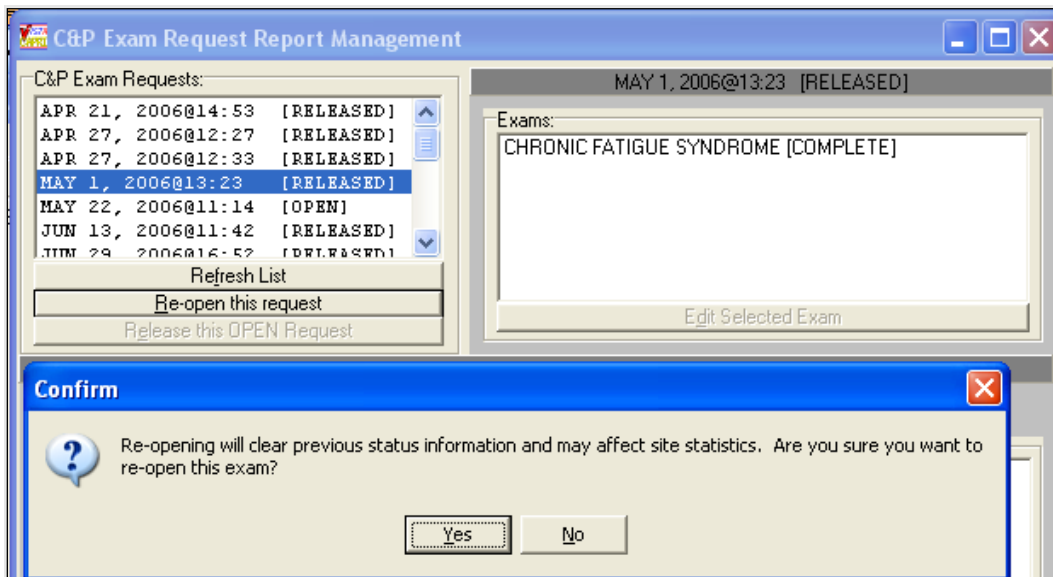

Figure 2-188. Reopen Released Exam Prompt.

2.11.5.2. Change Exam Status

Exam status can be changed to Open, Completed, Canceled by MAS, Canceled by RO, or Transferred out by using **Option Manage C&P Exam Request** functionality available on the Tools Menu. This opens the C&P Exam Request Report Management screen.

The user clicks on the date then clicks on the desired exam. Then, the user clicks the Edit Selected Exam button to open the exam as shown in Figure 2-189).

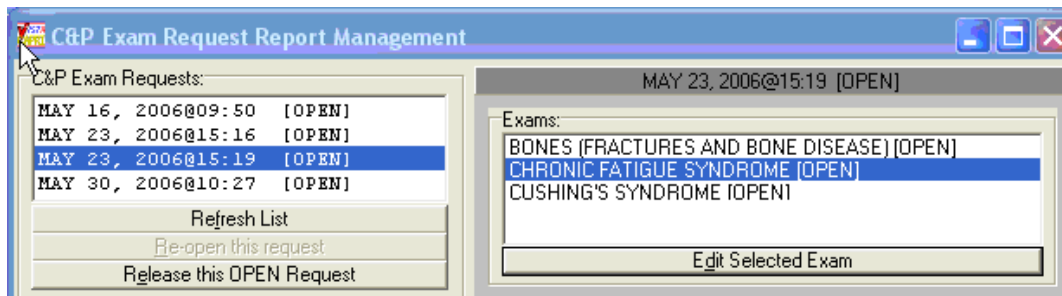

Figure 2-189. Manage C&P Exam Request View.

The user clicks on the down arrow button on the STATUS box to mark the new status for the selected exam. Exam Location, Date of the Exam and Examining Provider may also be edited. The user clicks the Save Changes button (Figure 2-190) and then confirms changes by selecting Yes on the Confirm message box.

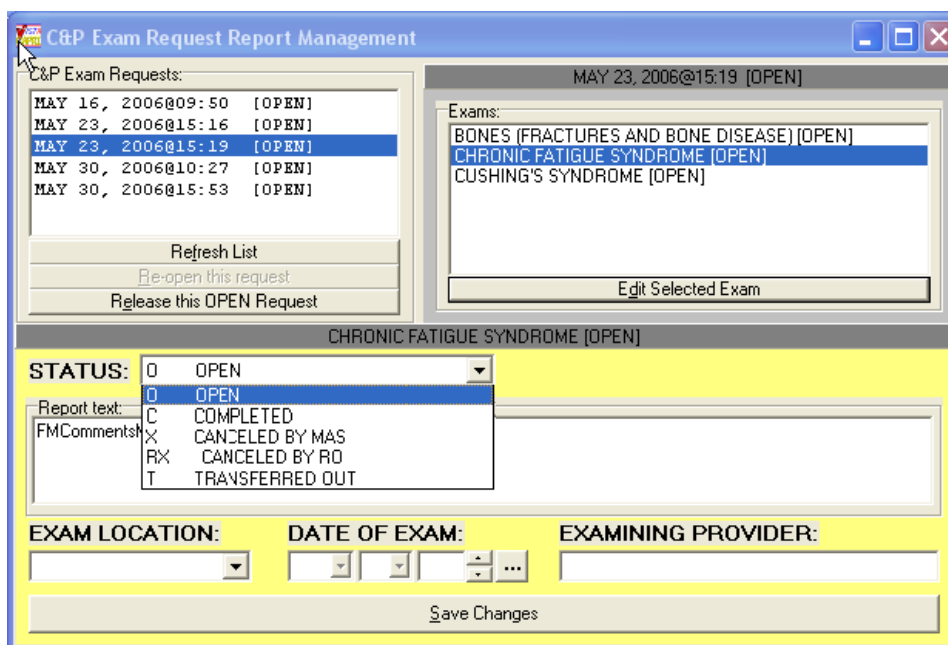

Figure 2-190. Manage C&P Exam Request Selection.

2.11.5.3. Edit a Released Exam

After a Released Exam is reopened (Figure 2-190), the user selects it by highlighting it in the Exams window and selecting Edit Selected Exam. The Exam appears in the Report Text window for editing (Figure 2-191).

C&P Exam Requests:	
APR 21, 2006@14:53	[RELEASED]
APR 27, 2006@12:27	[RELEASED]
APR 27, 2006@12:33	[RELEASED]
MAY 1, 2006@13:23	[OPEN]
MAY 22, 2006@11:14	[OPEN]
JUN 13, 2006@11:42	[RELEASED]
JUN 29, 2006@14:53	[RELEASED]

Refresh List
Re-open this request
Release this OPEN Request

Exams:
CHRONIC FATIGUE SYNDROME [COMPLETE]
Edit Selected Exam

CHRONIC FATIGUE SYNDROME [COMPLETE]

STATUS: C COMPLETED

Report text:
TITLE: C&P EXAM
DATE OF NOTE: APR 24, 2006@10:00 ENTRY DATE: MAY 09, 2006@11:42:11
AUTHOR: PROVIDER, TWENTY COSIGNER:
URGENCY: STATUS: COMPLETED
INSTITUTION: CHEYENNE VAMC
DIVISION: CHEYENNE VAMROC
COMPENSATION AND PENSION EXAMINATION
AUDIO
REVIEW OF VETERAN'S MEDICAL RECORDS AND C-FILE

EXAM LOCATION: Clinic DATE OF EXAM: MAY 09, 2006@11:42:11 EXAMINING PROVIDER: PROVIDER, TWENTY
Save Changes

Figure 2-191. Edit Released Exam Option.

2.11.5.4. Miscellaneous CPWM Functionalities

The Tools menu (Figure 2-192) has some options that are not discussed elsewhere in the User Manual.

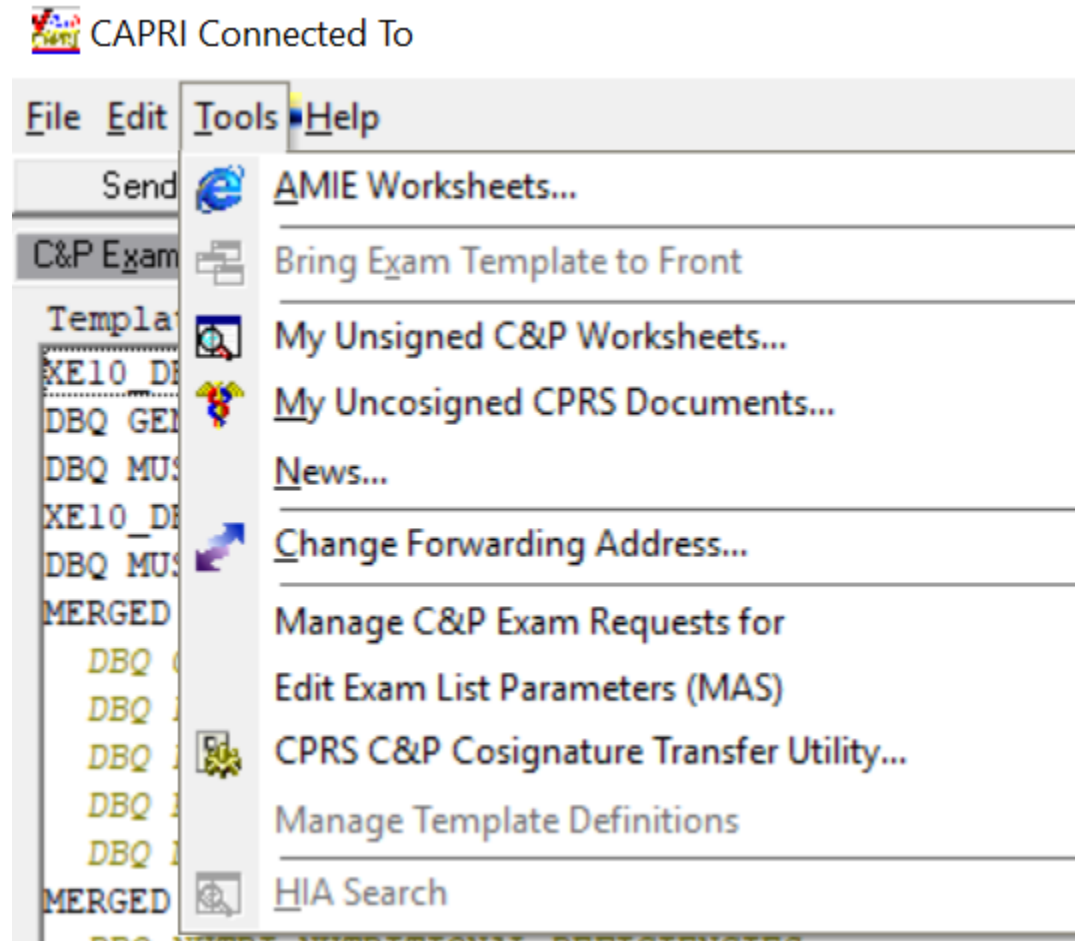

Figure 2-192. CAPRI Tools Menu

2.11.5.5. View AMIE Worksheets

Selecting **AMIE Worksheets** takes the user to a C&P website that provides Index to Disability Examination Worksheets. Selecting a worksheet displays instructions for using the worksheets.

2.11.5.6. Bring Exam Template to Front

If a user is working on the C&P worksheets tab and loses template focus, or if the template happens to be stuck in the background, users can go to the Tools menu and select Bring Exam Template to front to bring the template back into focus.

2.11.5.7. External Application Access

Several links to additional web based applications are available from the External Applications menu as shown in (Figure 2-193).

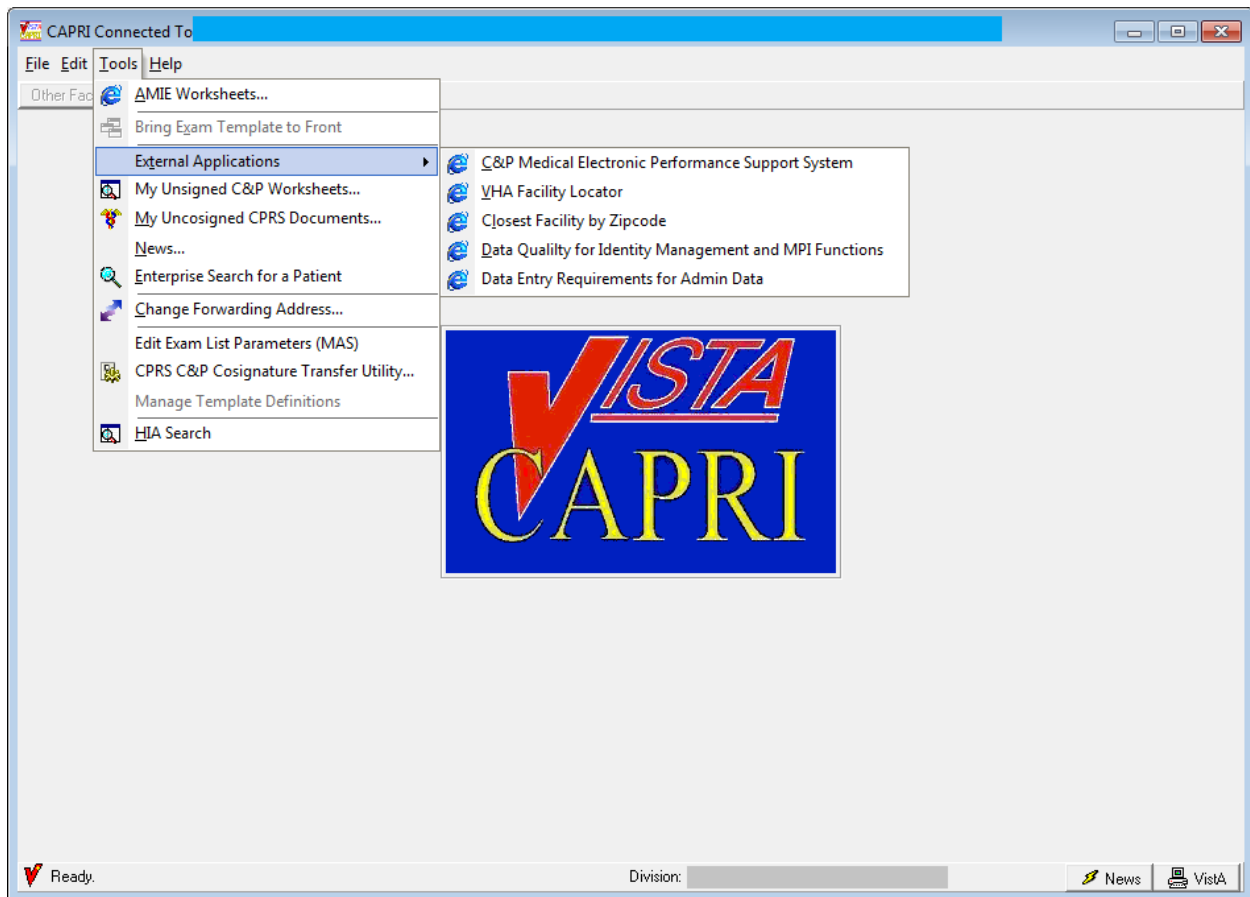

Figure 2-193. CAPRI Tools Menu—External Applications Option

2.12. Vocational Rehabilitation Tab

2.12.1. Overview

Vocational Rehabilitation and Employment (VR&E) employees require the ability to refer a veteran to a medical center for the purpose of specific types of exams or opinions in order to determine VR&E benefits.

This feature enables users to create an electronic request for medical services, track those requests and print reports. A consult is created outside the CAPRI application. The request can be linked to the consult by a VHA Coordinator. Notifications are sent to both VR&E Counselor (via Outlook) and VHA Coordinator (via MAILMAN) when the 28-8861 form status is updated. A nightly background job monitors consults that are linked to the 28-8861 file.

2.12.2. User Setup

2.12.2.1. Security Key Assignment

To activate the VocRehab tab for a particular user, depending on their role, the following security keys need to be given:

DVBA CAPRI VRE_COUNSELOR – This security key is given to the VBA/VR&E on the **CLAIMS** system so that the VocRehab tab is available to the user. This key must also be given to the VHA Coordinator role on the **local VistA system** for the VocRehab tab to be available to the user.

DVBA CAPRI VHA_COORDINATOR – The VHA Coordinator role needs this security key assigned on the **local VistA system** to allow the ability to assign a consult to a Medical Services Request. The **Assign Consults** button located on the **Medical Services Requests** screen is only be available to the VHA Coordinator role.

2.12.3. VocRehab Tab Functionality

The VocRehab tab provides access to the Medical Services Requests screen (Figure 2-194). The user must have the proper security key (DVBA CAPRI VRE COUNSELOR) for this tab to be visible.

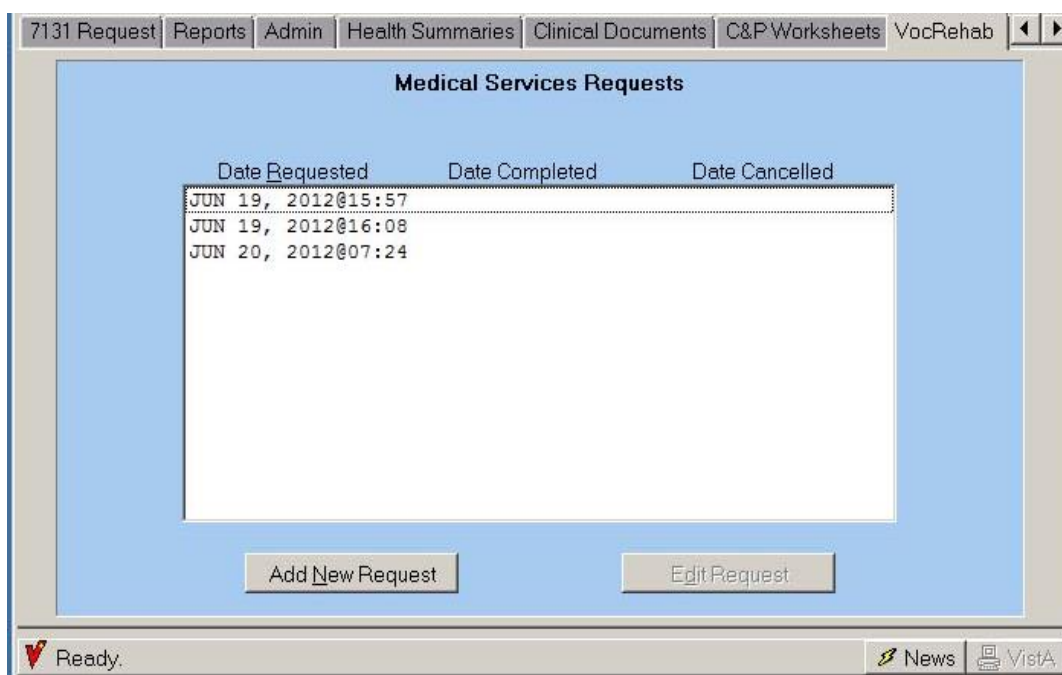

Figure 2-194. VocRehab Tab View.

2.12.3.1. Add a New Request (VBA/VR&E Counselor Role)

Step 1 – The user logs into CAPRI, looks up the veteran using the **Patient Selector**, and moves to the **VocRehab** tab (Figure 2-194).

Step 2 – The user clicks on the **Add New Request** button to add a new Chapter 31, VA Form 28-8861 request (Medical Services Request).

The field explanations on the screenshot shown in (Figure 2-195) are listed below:

- **Patient Name:** This is the name of the patient selected from the **Patient Selector** screen. This is a read-only field and is not editable
- **VA Claim#:** If a VA Claim Number exists in the New Patient file for the selected veteran, it is displayed here. This is a read-only field and is not editable
- **Request Date:** This is the date the request is initiated. This is set by the system clock and is not a user editable field
- **Anticipated Date of Rehabilitation:** This is a required field noting a future date when rehabilitation is anticipated to be complete
- **Regional Office:** This is the requestor's Regional Office and is derived from the user's log in
- **Point of Contact:** This button displays a screen with the Point of Contact information. This is the user who entered the Medical Services Request
- **Medical Services Requested:** Users must choose from a predefined list of medical services. If the medical service resides outside of this list, **Other** can be selected. The **Other Description** field is then enabled
- **Other Description:** This field is enabled if **Other** is chosen in the Medical Services Requested field. This is a required field if enabled
- **Reason for Referral:** This is a required field. It is a free text field that is enabled for a maximum of 50 characters to briefly describe the reason a referral is being made
- **Rehabilitation Objectives:** This is a required field. It is a free text field that is enabled for a maximum of 100 characters to allow input of rehabilitation objectives
- **Comments / Notes:** This is a free text field allowing for brief or long descriptions relating to this medical request. The field is always editable unless the Request for Medical Service has been cancelled or completed
- **Preferred Schedule Date:** If the Veteran needs to be seen by a certain date, a Preferred Schedule Date can be entered
- **Preferred Schedule Date Reason:** This field cannot be blank if a Preferred Schedule Date is specified. One needs to explain the reason for specifying a Preferred Schedule Date.
- **Send Medical Services Request** button. This button submits all the data input and initiates the Medical Services Request
- **Cancel** button: This button closes the form without saving a "new" Medical Services Request.

Vocational Rehab - Medical Services Request

Patient Name: CAPRIPATIENT, ONE VA Claim #: XXXXX000 Request Date: 8/13/2012

Anticipated Date of Rehabilitation: [dropdown] Regional Office: [dropdown] Point of Contact: [icon]

Medical Services Requested: [dropdown]

Other Description: [text area]

Reason for Referral: [text area]

Rehabilitation Objectives: [text area]

Preferred Schedule Date: [dropdown]

Preferred Schedule Date Reason: [text area]

Comments / Notes: [large text area]

[Send Medical Services Request] [Cancel]

Figure 2-195. VocRehab Add New Medical Services Request.

2.12.3.2. Edit Request (VBA/VR&E Counselor and VHA Coordinator Roles)

Step 1 – The user logs into CAPRI, looks up the veteran using the **Patient Selector**, and moves to the **VocRehab** tab.

Step 2 – The user clicks on the date of the request they would like to edit and clicks **Edit Request** button to edit a Chapter 31, VA Form 28-8861 request (Medical Services Request).

The fields for editing a Medical Services Request and adding one are identical have the following exceptions:

- **Consult Selected:** This field is read-only. It displays “No Consults Found” if a consult has NOT been assigned to the Medical Services Request yet or it displays the Date, Time, and Consult Name of the consult assigned to this Medical Services Request
- **Assign Consult** button: This button opens the **Assign Consult** dialog box and allows the user to associate a consult with a request. It is only selectable if the user has the security key of **DVBA CAPRI VHA_COORDINATOR (VHA Coordinator role)**
- **Update Medical Services Request** button. This updates the request
- **Cancel Medical Services Request** button: This button cancels the Medical Services Request. The request remains in the database for historical purposes, but its status shows as

Cancelled. This button is not available on a new request, or if a consult has already been assigned

- Once a consult has been assigned to this **Medical Services Request**, the only field that can be edited is the **Comments / Notes** field. All other fields are read-only.

Figure 2-196. VocRehab Edit Medical Services Request.

2.12.3.3. Point of Contact

This screen (Figure 2-197) displays the Point of Contact information for the Medical Services Request. It is derived from the user's credentials that logged into CAPRI and entered the request.

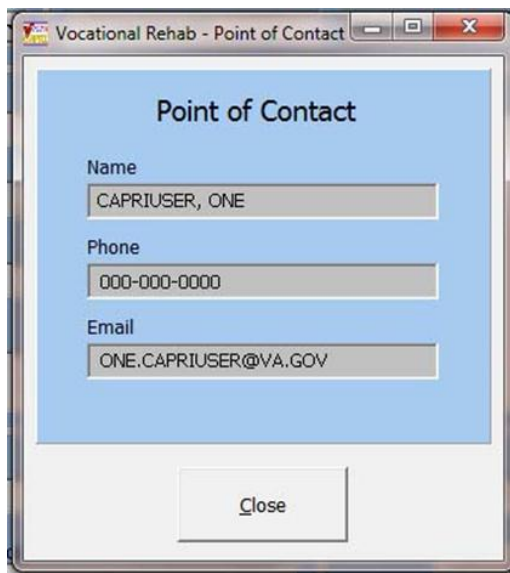

Figure 2-197. VocRehab Medical Services Point of Contact View.

2.12.3.4. Assign Consults

This screen (Figure 2-198) is only visible to users who have a security key of **DVBA CAPRI VHA_COORDINATOR**. The user selects a consult that was previously created for the veteran in CPRS to assign to the Medical Services Request under the VocRehab tab. This assignment must take place in order for the consult status to be tracked. Only one consult can be assigned to one Medical Services Request.

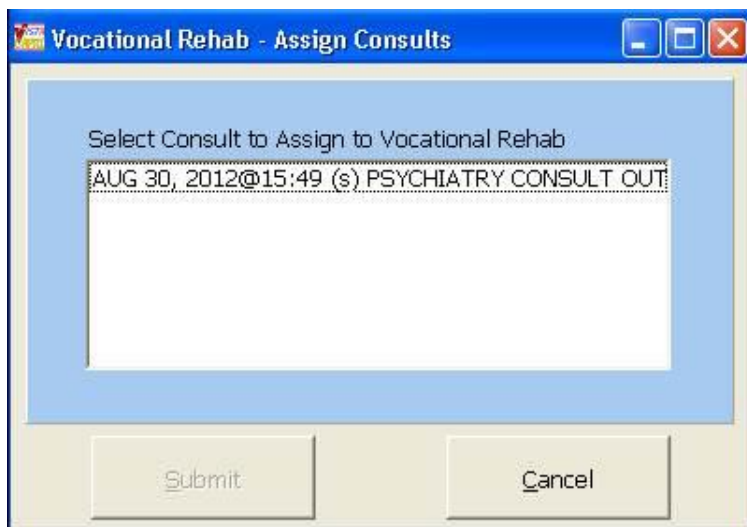

Figure 2-198. VocRehab Medical Services Assign Consults View.

2.12.3.5. Cancel Request

The cancel request screen (Figure 2-199), allows a user to cancel a Medical Services Request. This option is only available if a consult has not already been linked (assigned) to this request. A

request cancellation reason must be selected from the choices displayed on the screen. If **Other** is selected as a reason, an explanation must be entered in the **Cancellation Explanation** field.

Figure 2-199. VocRehab Medical Services Cancellation Request.

2.12.3.6. Notification Messages

Upon specific events, MAILMAN messages are sent to VHA Coordinators who must be a member of the MAILMAN mail group: DVBA VR VOCREHAB PERSONNEL and the VR&E Counselor(s) receive email notifications via Outlook. These notifications are sent for the following status changes to the Medical Services Request:

- **New Status:** This message reads: **Chapter 31 Referral for Medical Services New.** **This notification is only sent to the **VHA Coordinator** via MAILMAN
- **Pending Status:** This message reads: **Chapter 31 Referral for Medical Services Pending.** **In CAPRI, once the VHA Coordinator/or designated person links the consult request to the original Chapter 31, VA Form 28-8861 request, the status of the consult in CAPRI is then changed to **Pending**. Both the VHA Coordinator and VR&E Counselor receive notification messages
- **Completed Status:** This message reads: **Chapter 31 Referral for Medical Services Completed** ** Both the VHA Coordinator and VR&E Counselor receive notification messages
- **Cancelled Status:** This message reads: **Chapter 31 Referral for Medical Services Cancelled**** Both the VHA Coordinator and VR&E Counselor receive notification messages

(Figure 2-200), is an example of a New Status MAILMAN message the VHA Coordinator would receive.

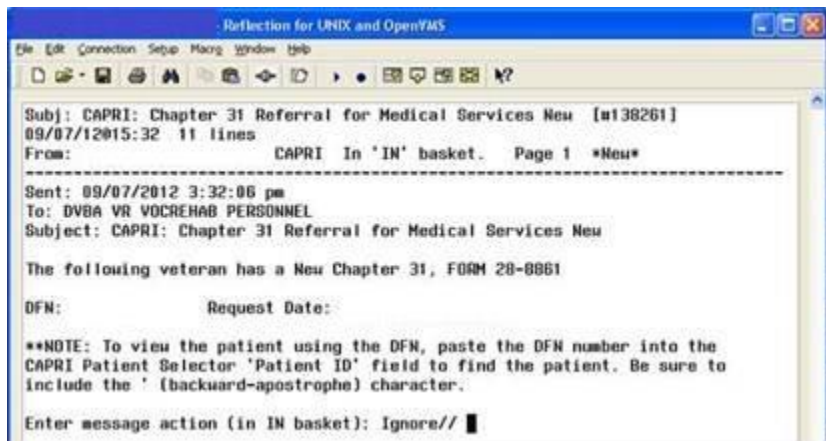

Figure 2-200. VocRehab Notification Message.

2.12.3.7. Aging Notification Messages

Aging notification messages (Figure 2-201), are sent when a New Medical Services Request age five, six, and seven days. Five- and six-day notifications are sent alerting the VHA Coordinator via Mailman to link a consult to the Medical Services Request. Seven-day aging notifications are sent to the VR&E Counselor via Outlook alerting them that no consult has been linked to the form yet.

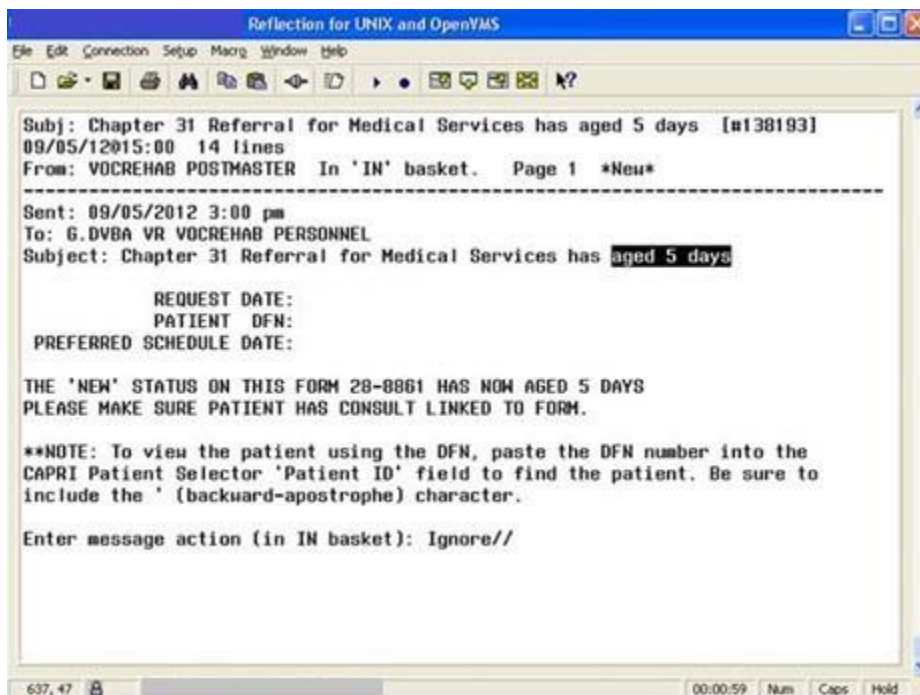

Figure 2-201. VocRehab Aged Notification Message.

2.13. Additional CAPRI Functionality

2.13.1. CAPRI Remote Functionality

CAPRI Remote users access CAPRI through the Claims system, which runs on the VHA Forum hardware. The server for those users should be set to CLAIMS server and the port number.

CAPRI Remote users outside of VBA normally obtain an access code from the Office of Information (OI) support staff, not from the local field site. Most VBA users are CAPRI Remote users. Most VHA users are local site users. If a user starts CAPRI and does not successfully connect to a VistA system within 90 seconds, CAPRI automatically shuts down.

When users log into CAPRI remotely, CAPRI alerts users when no email account is set up.

2.13.2. VistA Terminal

The “Attachmate Reflections Secure Shell” application replaces the telnet window. CAPRI Remote users can launch a VistA Terminal session by selecting the VistA button to log into the local VistA system site they are assigned to. A dialog box is displayed when the VistA button is clicked that provides the user the ability to choose between connecting using the secure shell application or telnet. The default is set to secure shell application.

NOTE: Local CAPRI users do not have access to the VistA Terminal from CAPRI and the VistA button is not available.

2.13.3. Switch Sites – On the File Menu

The **Switch Sites** option, available on the File Menu (Figure 2-202), is active if the user is accessing a VistA system with remote capability. If the selection is active, the user may have other VistA accounts they can connect to without re-authenticating.

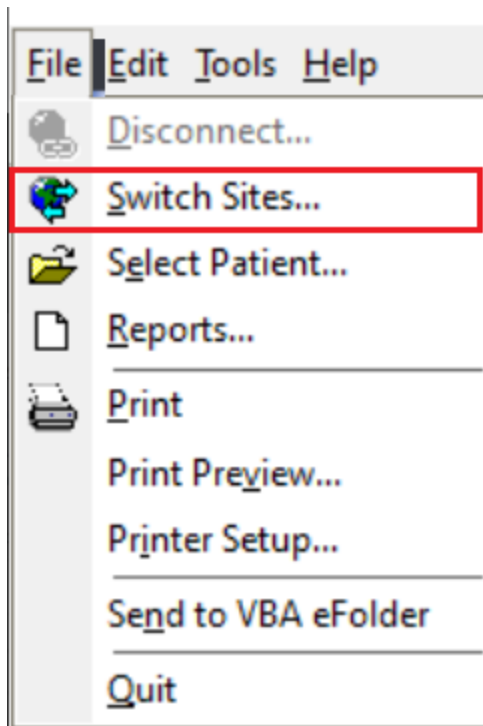

Figure 2-202. CAPRI File Menu—Switch Sites Selection.

CAPRI Remote users can use this option to switch from one site to another without logging out of CAPRI. This option is only available when users are logged into the claims server with remote access. Users can access the **Switch Sites...** option from the File menu. After **Switch Sites...** is selected, the user is prompted with the site list to allow them to choose the site to which they would like to switch.

2.13.4. Check Remote Connections

Check Remote Connections, found on the Help menu, is available to users with @ or U level FileMan access (Figure 2-203). This provides a utility to scan CAPRI remote sites to discover any connectivity issues.

To use this function, the user selects the connections to scan in the left list box or clicks **Select All** and then **Run Selected**. Any connection problems are listed in the **Could not connect to** field. This does not mean that the site is down nationwide; it means that the current user cannot access the site, which could be due to a number of reasons.

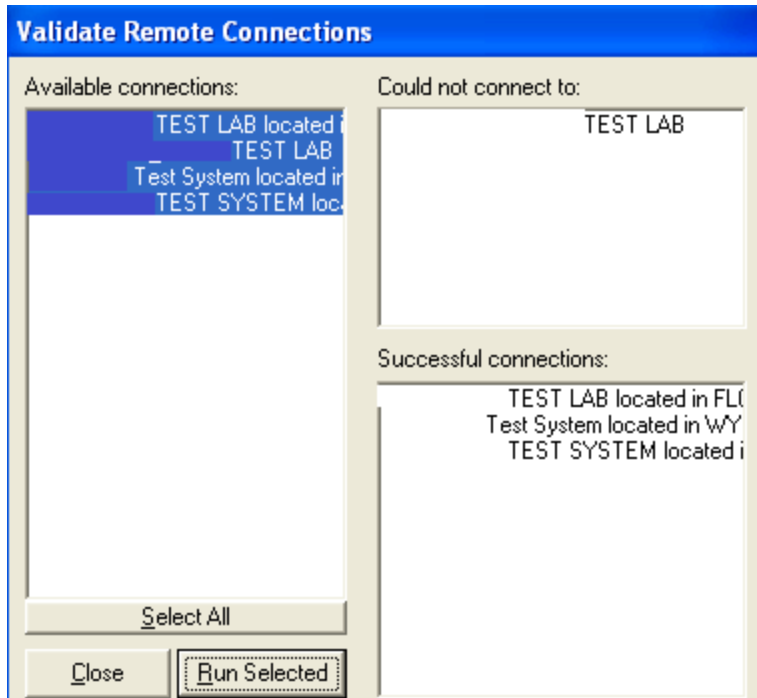

Figure 2-203. Validate Remote Connections View.

2.13.5. Send to VBA eFolder– On the File Menu

This feature creates an interface between CAPRI and the Claims Evidence Webservice. It allows CAPRI users to electronically transmit CAPRI-generated veteran-related documents that **can be printed today** to the VBA eFolder. The Send to VBA eFolder option (Figure 2-204) is available within the **File** menu and from the **Send to VBA eFolder** button within the Clinical Documents Report Builder application. Only the following users have access to send clinical documents to VBA eFolder and hold the **DVBA CAPRI CLIN DOC-EFOLDER** security key:

- VBA – All VBA Users should have access to upload clinical documents to the VBMS eFolder
- VHA – Limited, only specific roles should have access to upload clinical documents to the VBMS eFolder
- Spokane – All providers at the Spokane site should have access to upload clinical documents to the VBMS eFolder

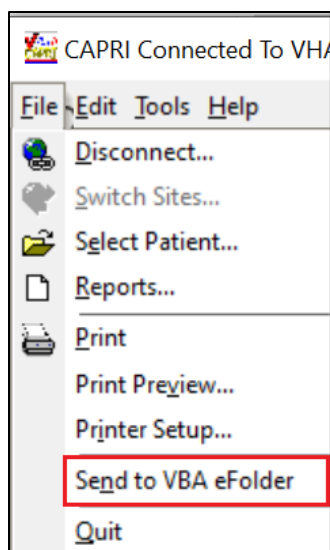

Figure 2-204. CAPRI File Menu – Send to VBA eFolder Selection.

Documents within the following tabs of CAPRI have the capability of being transmitted to the VBA eFolder via the **File>Send to VBA eFolder** (Figure 2-204).

- **C&P Exams tab>View C&P Exam>Exam Details** window

NOTE: Completed exams only.

- **Reports** tab (patient related reports only)
- **Admin** tab
- **Health Summaries** tab
- **Clinical Documents** tab
- **C&P Worksheets tab>CPRS Document** window

NOTE: Completed templates only.

- **Report Builder** (see Section 2.8.2) functionality from within the **Clinical Documents** tab allows the user to use **File->Send to VBA eFolder** menu option or choose **Send to VBA eFolder** from the **Report Builder** window after the **Build** button has been selected.

Once **Send to VBA eFolder** has been selected, the user is prompted with a confirmation message of, “Are you sure you want to send document(s) to the VBA record of Veteran Name?” (Figure 2-205)

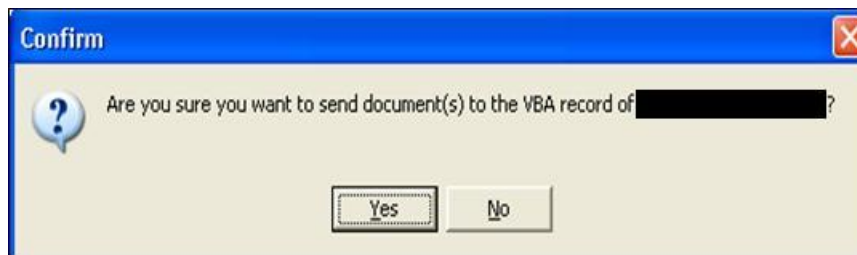

Figure 2-205. Transmit to VBA eFolder Prompt.

After selecting **Yes**, to transmit, CAPRI will check to validate the user’s PIV certificate. If the correct user certificate is found (Figure 2-206), select **OK** to continue transmission of Clinical Documents.

After selecting **OK** on the Confirm Certificate window (Figure 2-206), if not currently authenticated, the user will be prompted to enter their Personal Identity Verification (PIV) pin, select **OK** to continue transmission (Figure 2-209).

After selecting **Yes** to transmit (Figure 2-205), during the CAPRI certificate validation process, if more than one certificate is found the user will instead be presented with a “**Select Certificate window**” (Figure 2-207). The user should select the TLS certificate named, “**Authentication - followed by the user’s name**” and select **OK**. (**NOTE:** User’s are able to expand the columns in the “**Select Certificate Window**” (Figure 2-207) to verify the correct certificate. If unsure, move

the mouse cursor in the “**Issued to**” column and drag the column to expand the certificate names. Select the TLS certificate named, “**Authentication - followed by the user’s name**”.

After selecting the correct certificate, select **OK** and the documents will begin to transmit. If the wrong certificate is selected, the user will be presented with the following error message, “Invalid certificate selected. Please select another.” (Figure 2-208)

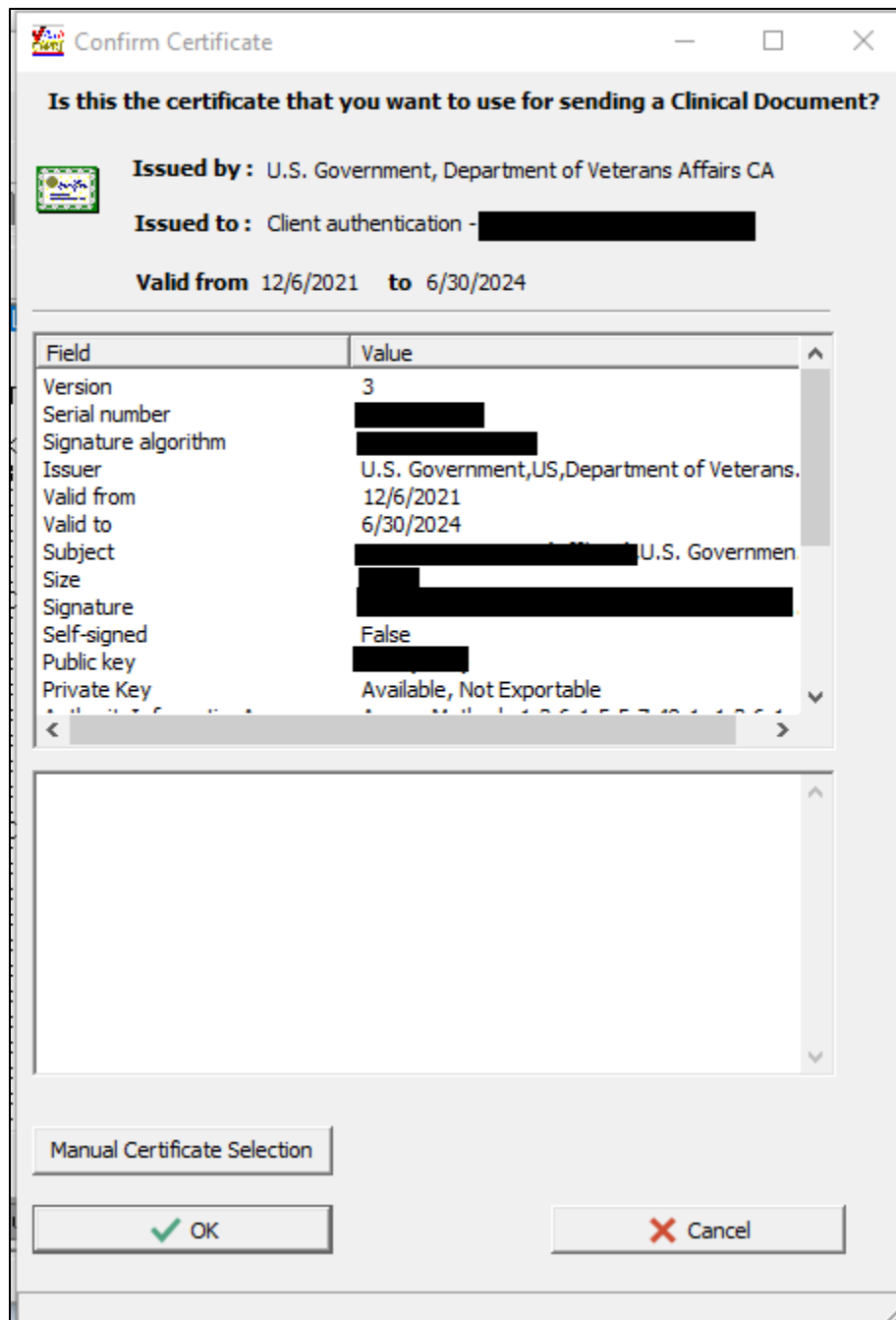

Figure 2-206. Confirm Certificate Window

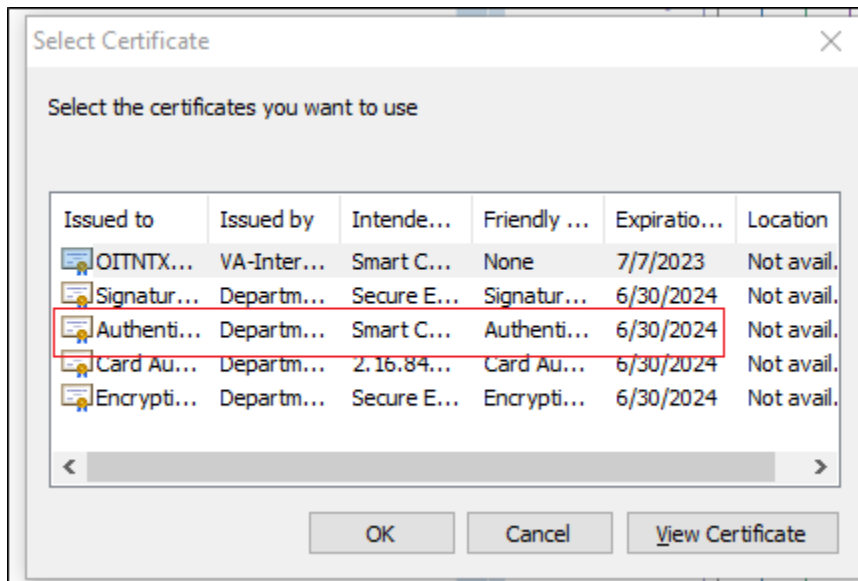

Figure 2-207. Select Certificate Window

If the wrong certificate is selected from the “Manual Certificate Selection window”, the user will receive the following error dialog, “Invalid Certificate selected. Please select another.” (Figure 2-208)

After selecting the correct certificate, if not currently authenticated, the user will be prompted to enter their Personal Identity Verification (PIV) pin, then select **OK** to begin transmission (Figure 2-209).

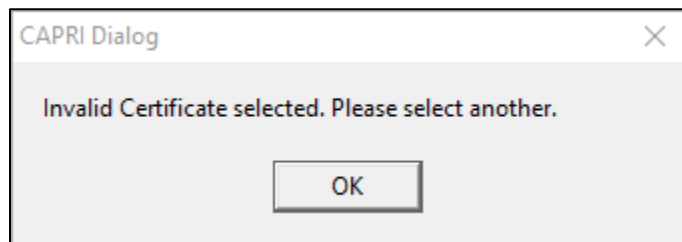

Figure 2-208. Invalid Certificate Selected

PIV PIN Authentication: When presented, enter PIV PIN to authenticate and select **OK** to transmit. If **Cancel** is selected, the user will receive a “Transmission cancelled by user.” dialog message. (Figure 2-221)

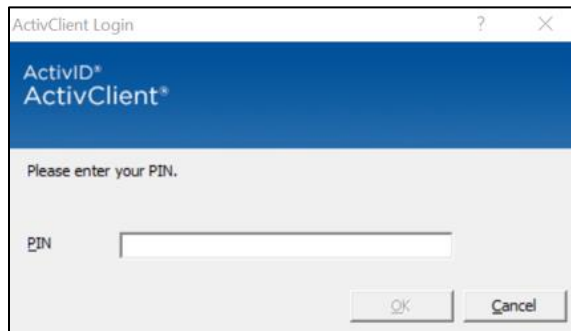

Figure 2-209 PIV Authentication Screen

The following dialog box (Figure 2-210) is displayed about the successful status of transmission.

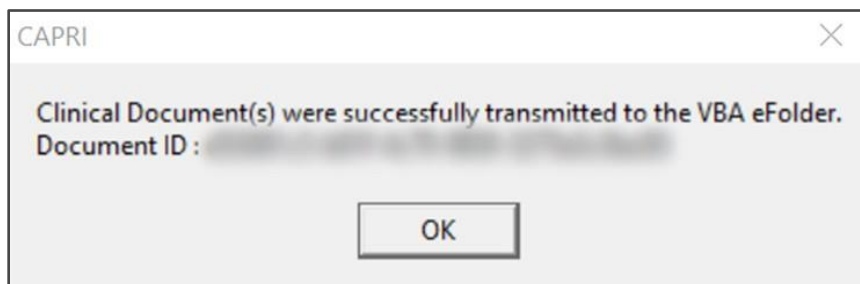

Figure 2-210. VBA eFolder Transmission

If the transmission fails, an error message will display with an error code describing the failure and the status of the transmitting file to VBA eFolder

Error code: 400 Bad Request. This error indicates the server was unable to understand the attempted transmission.

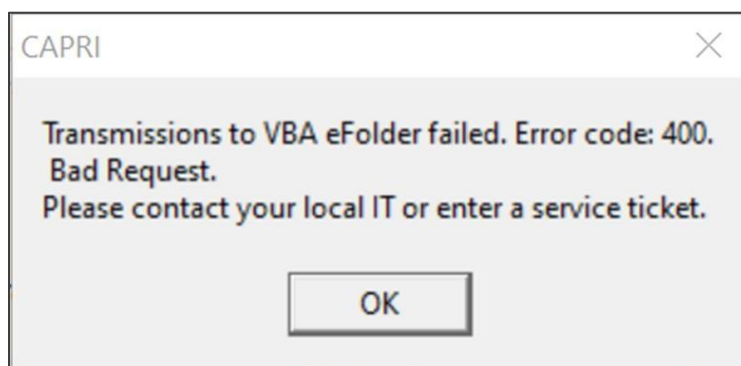

Figure 2-211 Transmission Error Code: 400 Bad Request

Error code: 400 MTLS error. This error indicates that the user is not authorized to access the resource.

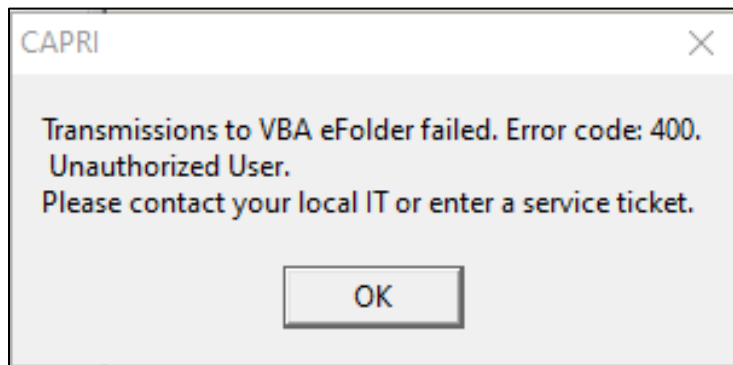

Figure 2-212 Transmission Error Code: 400 MTLS

Error code: 401 Unauthorized User. This error indicates the server did not receive a properly formed authorization token (JWT).

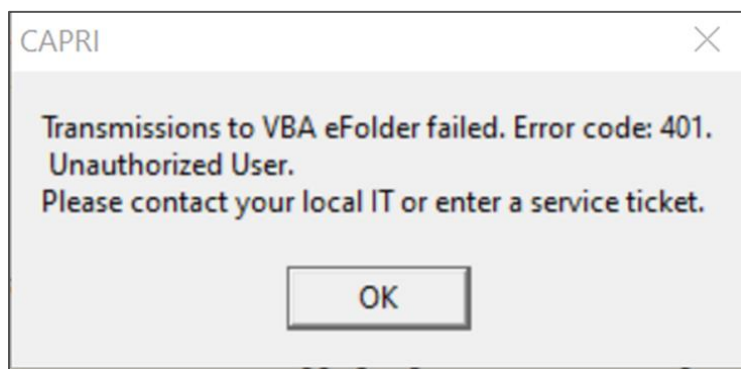

Figure 2-213 Transmission Error Code: 401 Unauthorized User

Error code: 403 File number error. This error indicates the Veteran file number did not resolve.

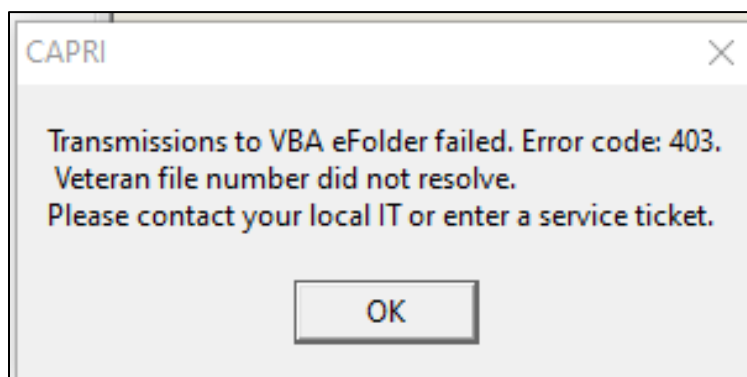

Figure 2-214 Transmission Error Code: 403 File Number

Error code: 500 Series Server Error. This error indicates the transmission encountered an issue when processing the request.

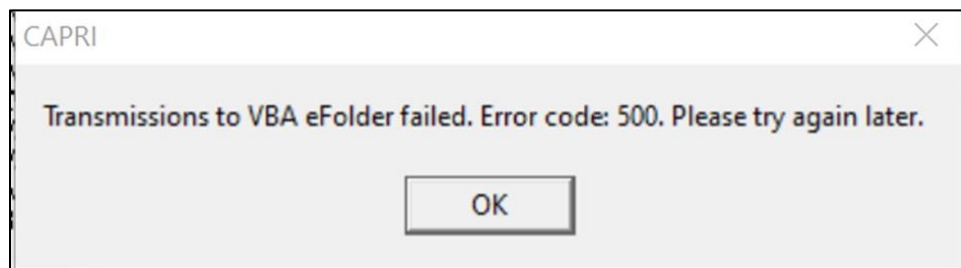

Figure 2-215 Transmission Error code: 500 Series Server

Error code: 900 Transmission Disabled. This error message indicates that transmissions to eFolder are disabled for this site Transmission Error code: 900 Transmission Disabled (Figure 2-216).

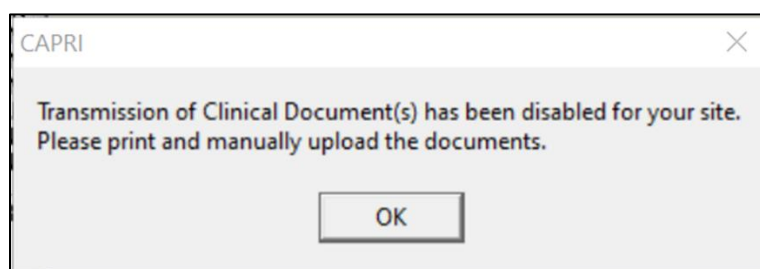

Figure 2-216 Transmission Error code: 900 Transmission Disabled

Clinical Document Transmission Error – proxy transmission. When a proxy transmission encounters a connection timeout, the transmission will retry up to five times. When failing after the fifth attempt, the transmission will result in error code 901 (Figure 2-218).

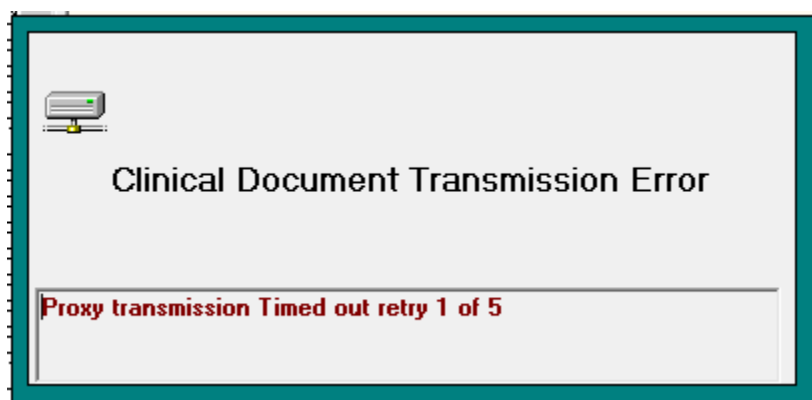

Figure 2-217. Proxy Transmission Timed Out After 5 Attempts

Error code: 901 Connection Timeout. This error occurs when the transmission timed out after five transmission attempts. The user should try to transmit again (Figure 2-218).

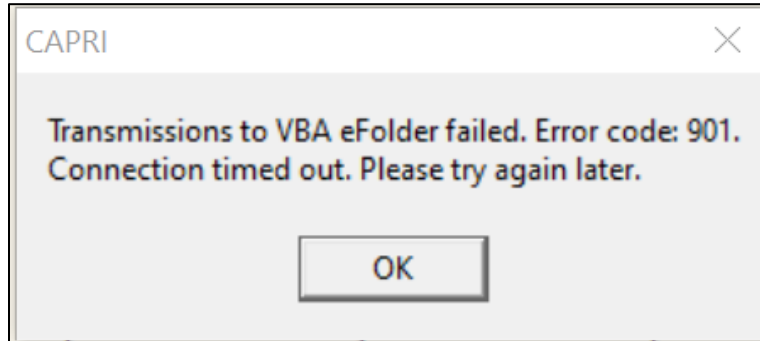

Figure 2-218 Transmission Error code: 901 Timed Out

Clinical Document Transmission Error – Proxy TLS. When a proxy transmission encounters a TLS error, the transmission will retry up to five times. When failing after the fifth attempt, the transmission will result in error code 75788.

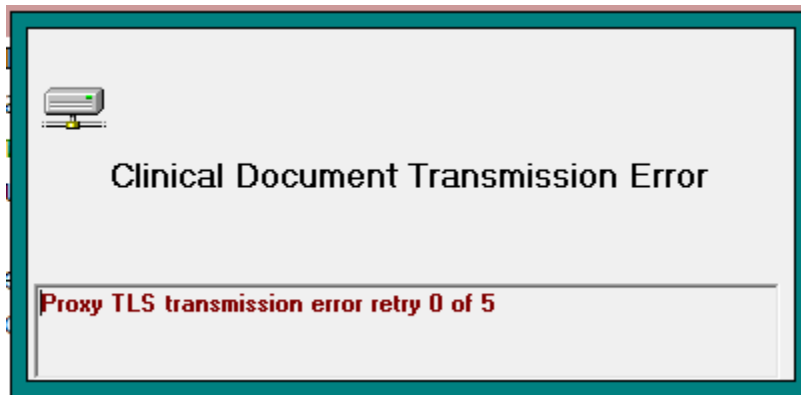

Figure 2-219. Proxy TLS Transmission Retry

Error code 75788: Error message that is displayed if the error code is anything other than 400,401 or 500. This will be displayed if an unknown error code is received, typically after the Proxy TLS transmission has timed out after 5 attempts (Figure 2-220).

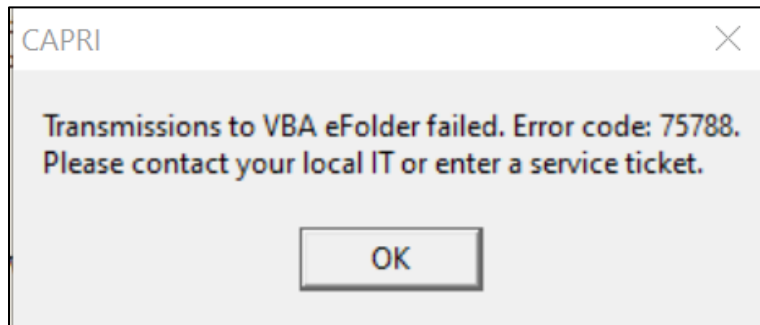

Figure 2-220 Transmission Default Error Code 75788

Transmission cancelled by user dialog message if cancelling during PIV authentication (Figure 2-221 Transmission Cancelled by User Dialog).

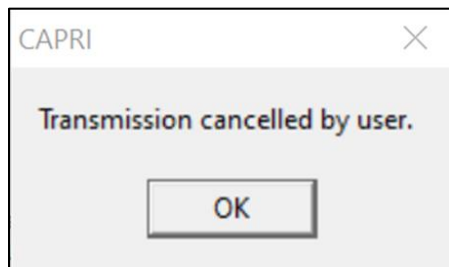

Figure 2-221 Transmission Cancelled by User Dialog

Error code 96260: Socket error. Please contact local IT or enter a service ticket (Figure 2-222).

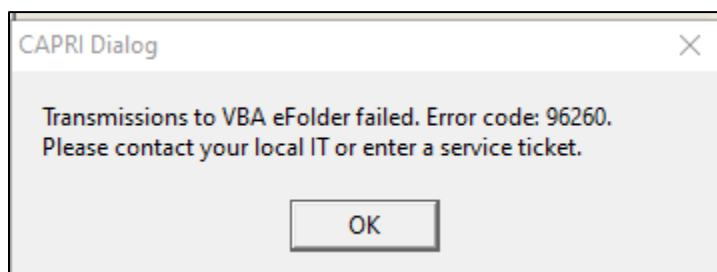

Figure 2-222. Socket Error

The maximum size of a document(s) that can be transmitted is 15mb. If the document(s) that have been selected exceed this size the user is notified with the following message in (Figure 2-223).

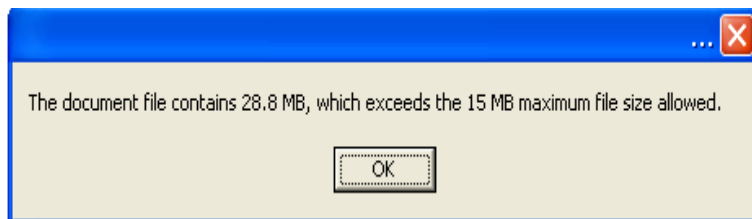

Figure 2-223. VBA eFolder Transmission File Size Error Prompt.

When user's attempt to transmit a patient file to eFolder that is missing a claim of file number, the transmission will fail and the error message below will be displayed. Users will need to manually upload the documents to eFolder (2.13.6 Manually Upload Documents to eFolder).

Error message: "CAPRI cannot transmit your documents to the VBA eFolder automatically because a claim number or alternate linking data cannot be located in VistA for this patient. As a result, you must upload the document(s) to the correct VBA eFolder manually by converting them into a PDF format and then uploading them via VBMS. See the CAPRI User Guide for more information."

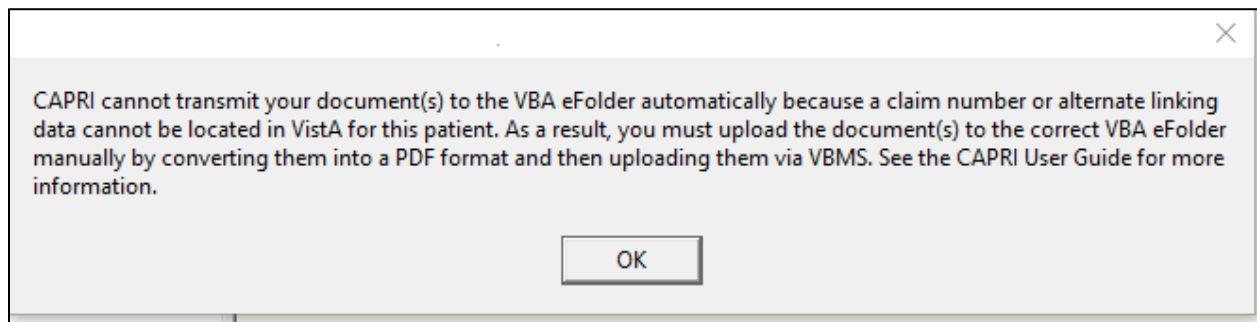
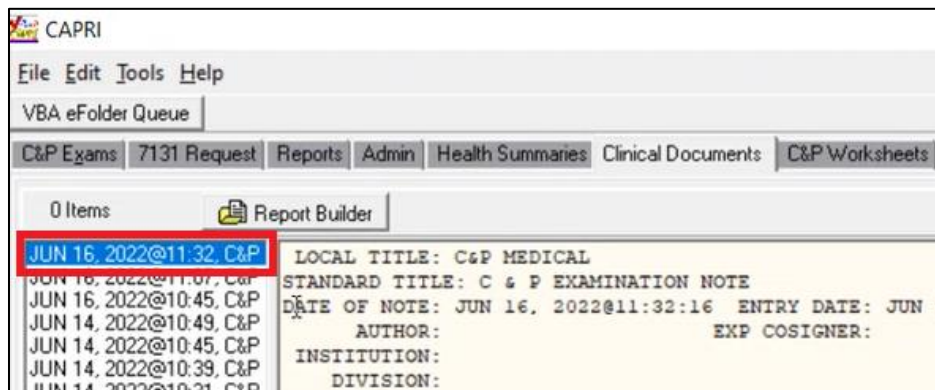

Figure 2-224 CAPRI Cannot Transmit Your Document Claim Number or Data not Located Error

2.13.6. Manually Upload Documents to eFolder

When the automatic transmission of clinical documents from CARPI to VBMS eFolder is unavailable, users will need to manually upload the documents. For example, if a user's PIV authentication fails or a Veteran patient cannot be identified, the user will need to manually upload PDF versions of the clinical docs to the correct eFolder in VBMS.

1. Select the Clinical Document to upload to eFolder. You can use Report Builder to select multiple documents that can be built into one (see section 2.8.2).

2. From the CAPRI menu, select **File**.

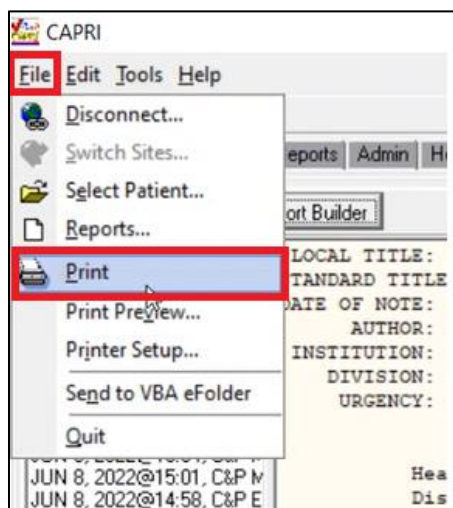

3. Select **Print**.
4. In the Print window under Name, select **Microsoft Print to PDF**.

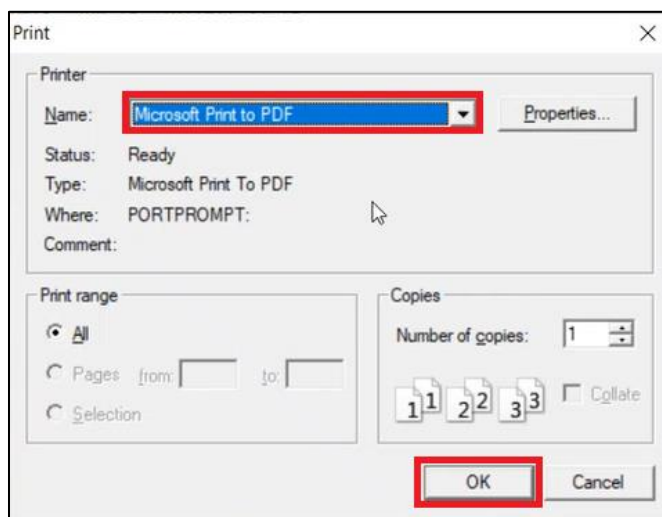

5. Press **OK**.
6. Enter the file name and select **Save**.
7. The CAPRI Dialog window will appear with the message, “This report has been sent to the printer.” select **OK**.
8. Locate and open the PDF file.
9. Manually upload the PDF versions of the clinical document(s) to the corresponding VBMS eFolder. (For additional information on eFolder, please refer to the VBMS User Manual).

2.13.7. VBA eFolder Queue Button

When a DBQ fails to transmit to VBA eFolder, an XML file is saved and users will be able to transmit manually anytime using the **VBA eFolder Queue** button.

Click the **VBA eFolder Queue** button to view the lists of XML files that can be manually transmitted.

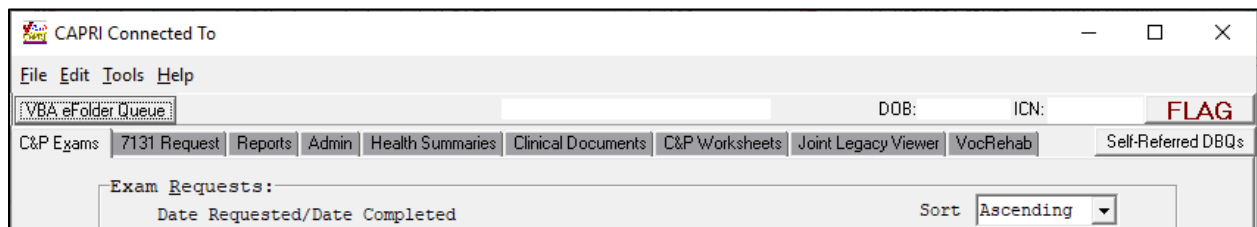

Figure 2-225. VBA eFolder Queue Button.

The VBA eFolder Queue window displays. The user has the option to transmit one or transmit all. When the user selects one of the XML, information such as the Patient Name, the Originating Date, and Item Type is displayed. The Item Type will display the name of the DBQ. When the transmit succeeds, the file is deleted from the dialog and a status of “Transmission Completed” is displayed at the bottom of the window.

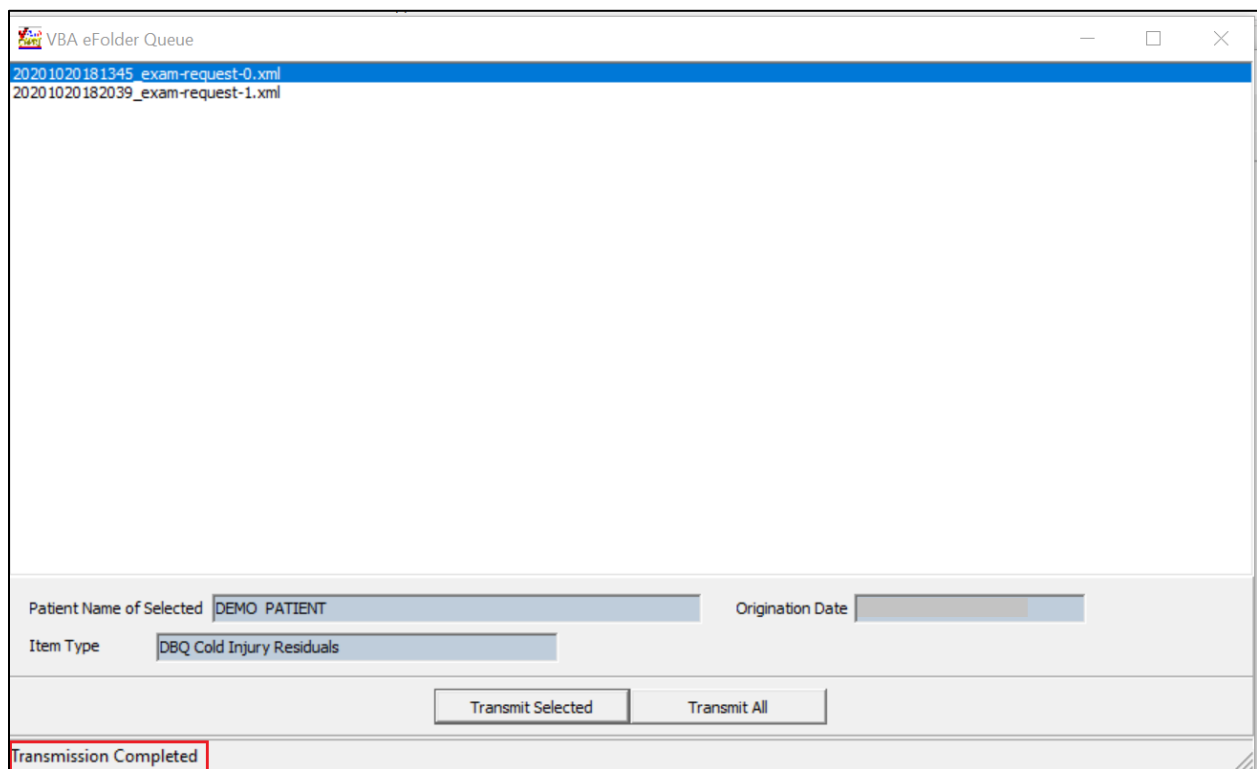

Figure 2-226. Successful transmission.

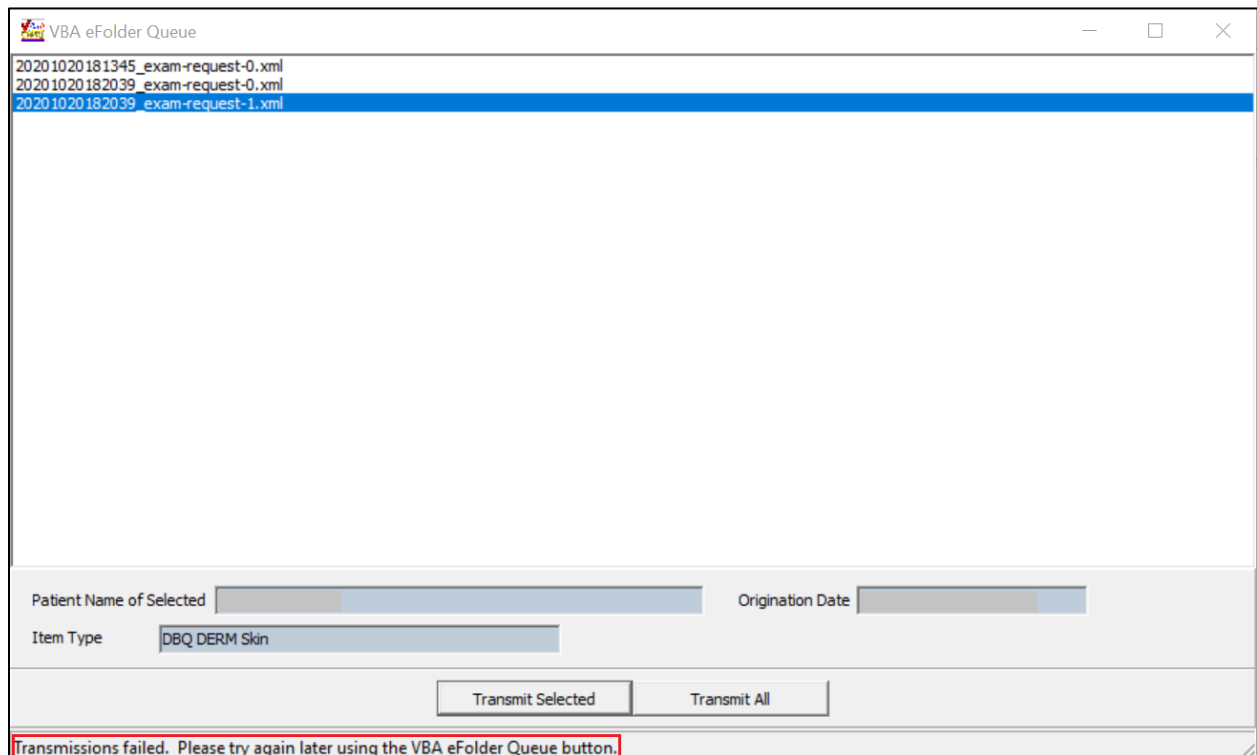

Figure 2-227. Status of Failed Transmission

If there are files that can be transmitted manually, the following message is presented to the user upon log on and before exiting the CAPRI application.

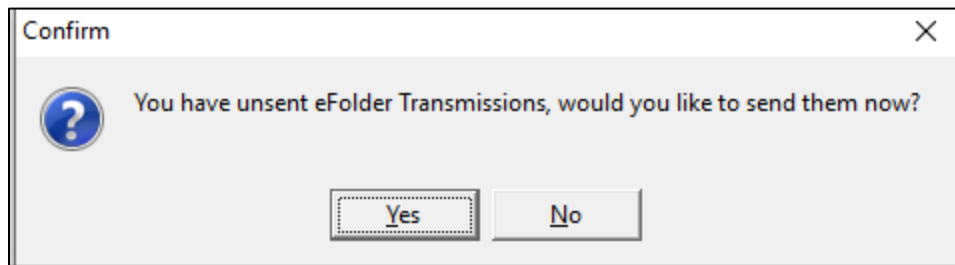

Figure 2-228. Confirm Manual Transmission of Files

2.13.8. Get Docs from DAS - On the File Menu

FILE|GET DOCS FROM DAS has been created to allow CAPRI VHA users to retrieve and view documents from **central data store DAS**. The user **MUST** hold the **DVBA CAPRI GETDOCSFROMVLER** security key to access this functionality.

To access the GET DOCS FROM DAS:

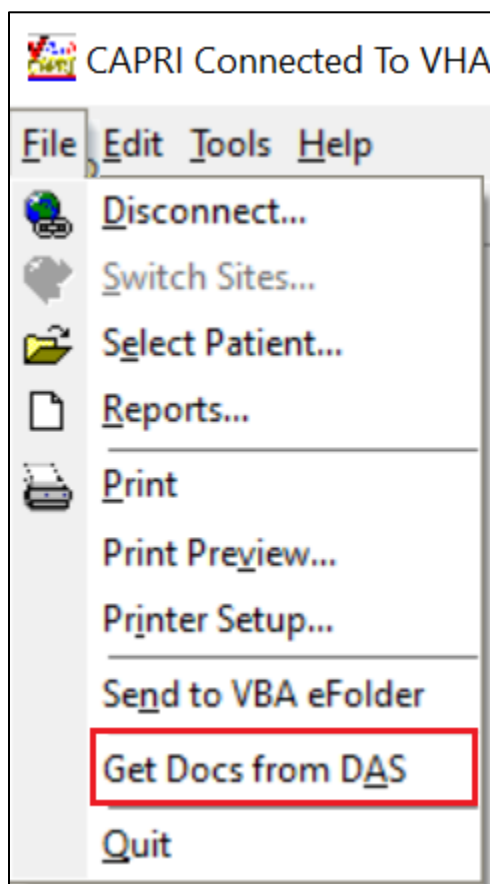

Figure 2-229. CAPRI File Menu—Get Docs from DAS Selection.

The “**RETRIEVE EXAM**” window will be displayed and allow the CAPRI user to enter exam search criteria for documents to be retrieved. The following search criteria are acceptable.

NOTE: All queries must have a Date Range and at least one other search criteria.

- Patient SSN (must be 9 digits or 9 digits +P for Pseudo SSN) and Date Range
- VA Facility ID (exact match) and Date Range
- Physician (Not case sensitive and can be a partial match) and Date Range
- Exam Status (completed or rejected only) and Date Range
- Or multiple selection of the above and Date Range

Once the search criteria have been chosen click the “Search” button:

Figure 2-230. Retrieve Exam from DAS View.

The “**Retrieve Exam Documents from DAS**” window will be displayed with results from search criteria selected and allow the CAPRI user to open documents for the selected veteran, by clicking on document and choosing “View Selected Document” button or by double clicking on

the document. This window allows the user to sort by column and view the sort in Ascending or Descending order.

Pt. First Name	Pt. Middle Name	Pt. Last Name	Pt. DOB	Pt. SSN	Document ID (UJID)	Exam ID	DBQ Document Type	Creation Date	Status Date	VA Facility Information	Phys. First Name	Phys. Middle	Phys. Last Name	Status of Exam
							DBQ CARDIO Heart	2014-11-12T 11:20:14-11-12T			USER			Completed
							DBQ CARDIO Hypertension	2014-11-12T 11:20:14-11-12T			USER			Completed
							DBQ Cold Injury Residuals	2014-11-12T 11:20:14-11-12T			USER			Completed

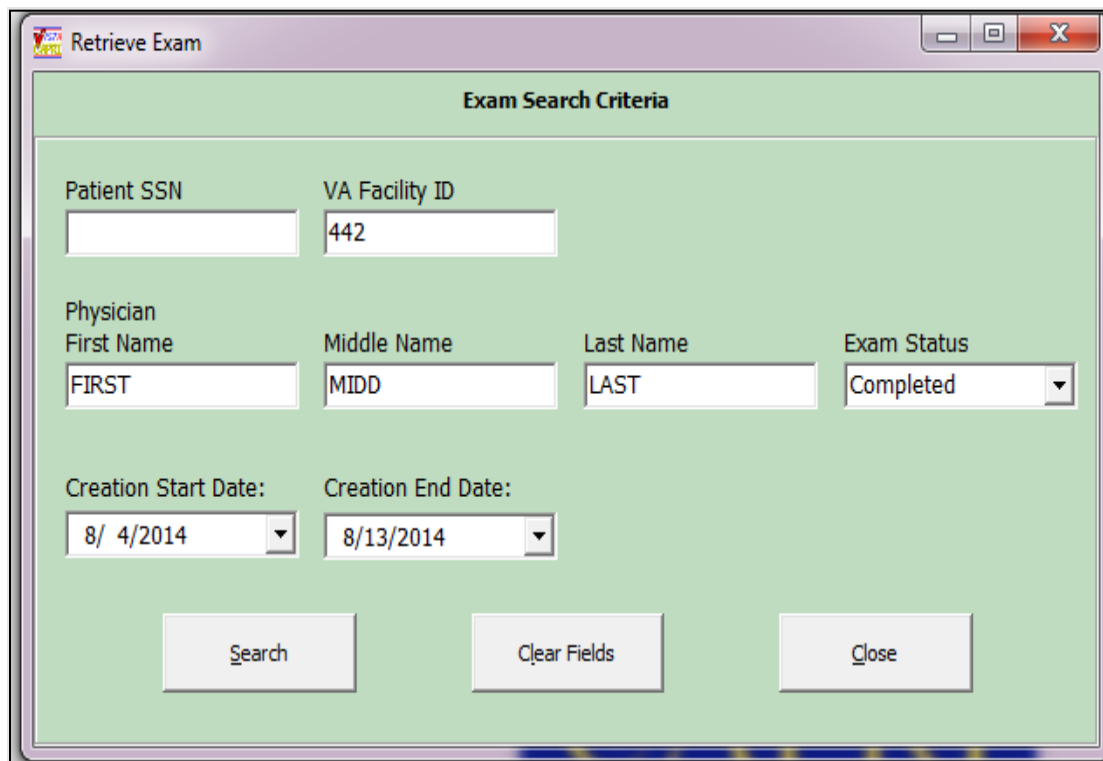
Figure 2-231. Retrieve Documents from DAS View.

2.13.9. Validate the Patient Restricted List

A CAPRI Remote user can have restricted access to patient records they are authorized to view.

NOTE: As determined by the Health Information Access (HIA) Office, the CAPRI application shuts down if the CAPRI remote user is not able to access their restricted patient list on the CLAIMS server. Prior to the CAPRI application being shut down, the CAPRI Remote user receives a notification that their restricted patient list could not be accessed, and they are provided HIA contact information. The CAPRI Remote user also sees the restricted patient list that could not be accessed displayed in the lower left status bar of the CAPRI mail form.

2.13.9.1. Performing HIA Search

While in the CAPRI application, navigate to the Tools drop down menu (Figure 2-232). Select the option HIA Search.

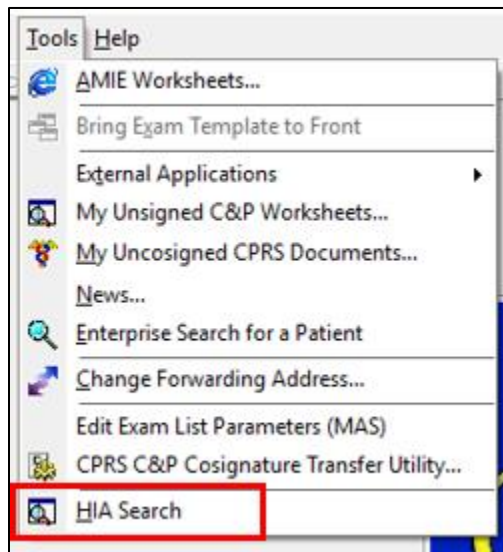

Figure 2-232. CAPRI Tolls Menu—HIS Search Selection.

The HIA Search File: screen appears (Figure 2-233). Click the Select File button to have the Open dialog window display.

Note 1: There are two methods that create the same results. The preferred method is to click the **Select File** button. The other method is by clicking on the main menu **Process** (Upper left) and then selecting the **Import** (Figure 2-233) option.

Note 2: The legend at the bottom of this screen reflects the possible MVI search results.

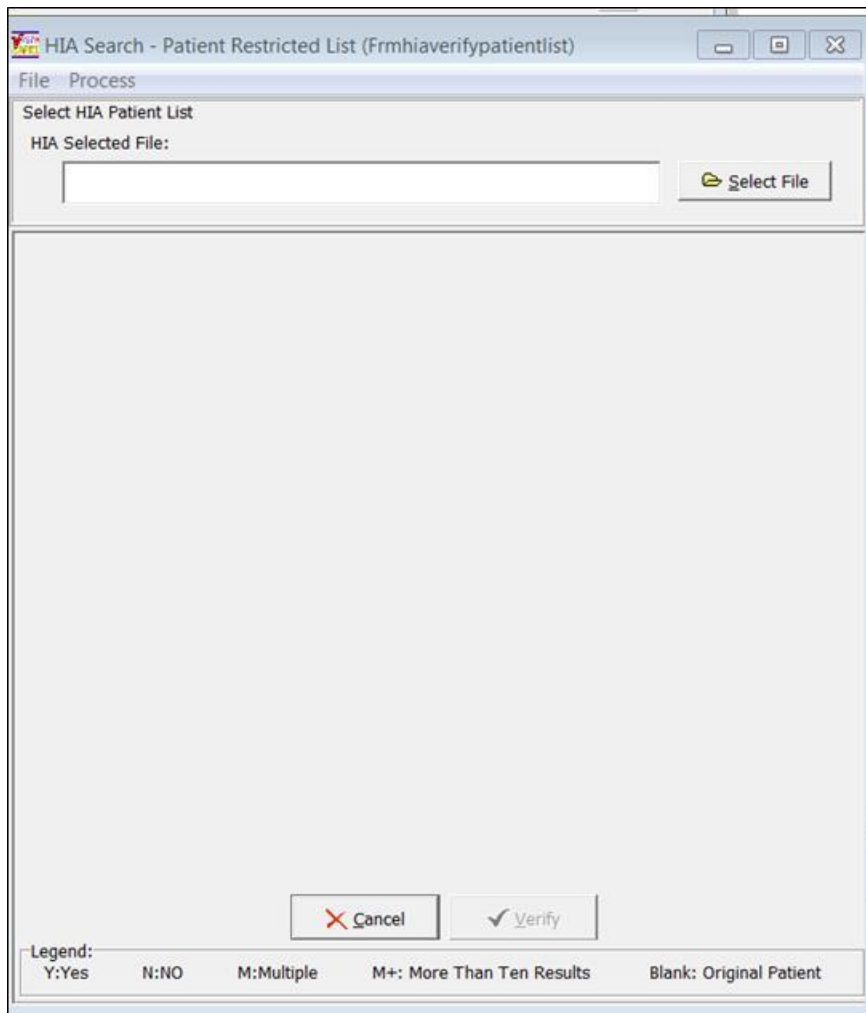

Figure 2-233. HIA Search View.

In the Open dialog window (Figure 2-234) select the Patient Restricted list file, .csv file type

NOTE: The Name.csv file name are examples in screen of (Figure 2-234)

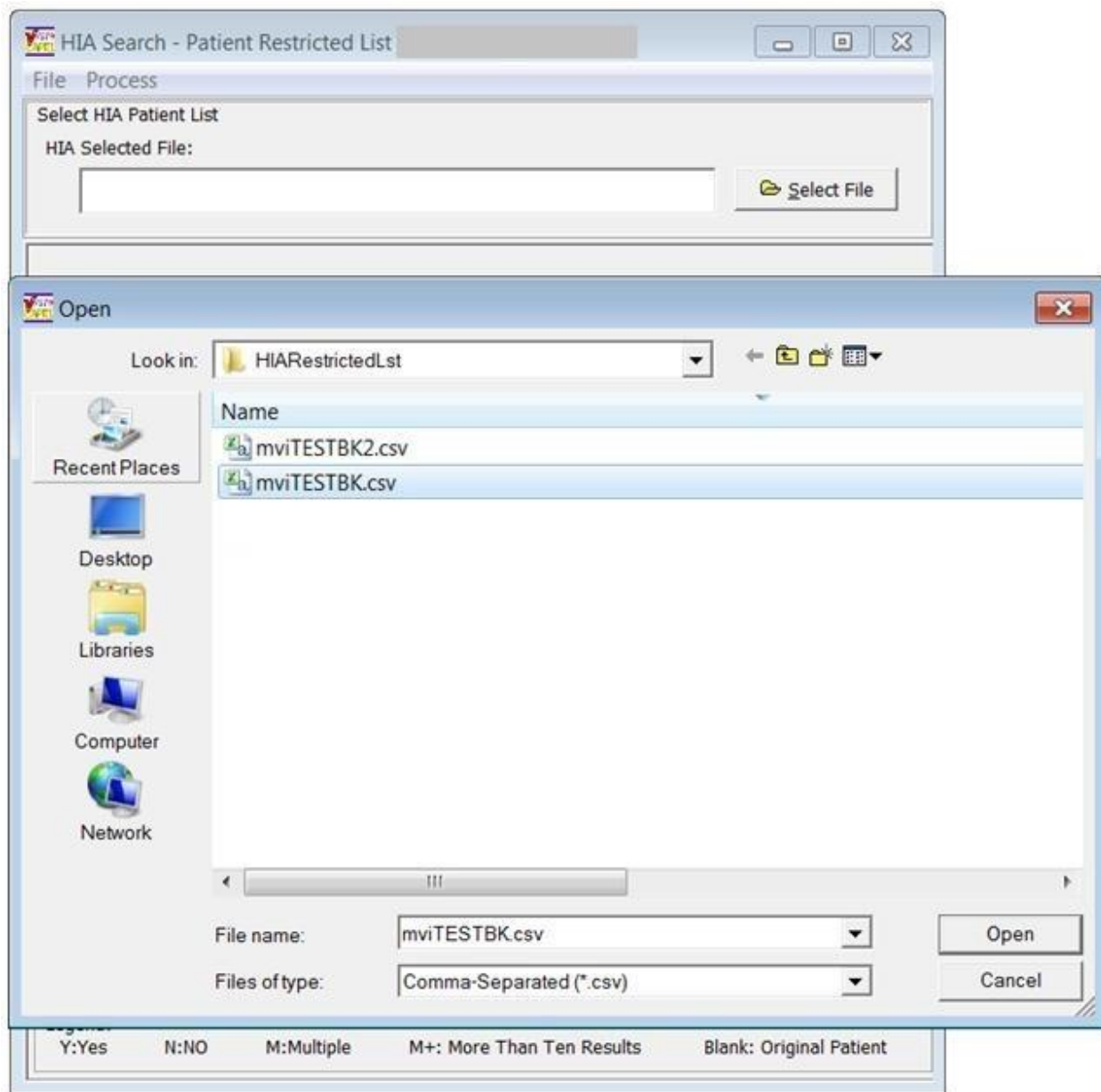

Figure 2-234. HIA Search—File Selection.

Ensure that the correct selected file name appears in the HIA Selected File: window displayed in (Figure 2-235). If the HIA Selected File name is NOT correct, click on the Select File button to

choose a different file name. If correct click the Verify button near the bottom of the screen. Click the Cancel button (next to the Verify button) to return to the CAPRI home screen.

Figure 2-235. HIA Search—Cancel to Close.

The following (Figure 2-236) displays the results of the HIA Search within the MVI database.

HIA Search - Patient Restricted List

File Process

Select HIA Patient List

HIA Selected File:

C:\Users\... \Documents\HIARestrictedLst\mviTESTBK2.csv Select File

Total Count:	8	HIA Search Results 9/10/2012		
Valid Records:	3			
Invalid Records:	5	Name	SSN	DOB
N		TESTIN, NUMBER		
Y				
M+				
N		Test, Patient M		
N				
N		TESTING, Patient		
N		PATIENT, Testing		
M				
M				
M				
M				

Cancel Verify

Legend:
Y:Yes N:NO M:Multiple M+: More Than Ten Results Blank: Original Patient

Figure 2-236. HIA Search Results.

See the next two sections to print the results displayed in the grid or export the results into a .csv file type.

2.13.9.1.1. Print Option Method

Select the File menu option, then select the Print option shown in the following (Figure 2-237).

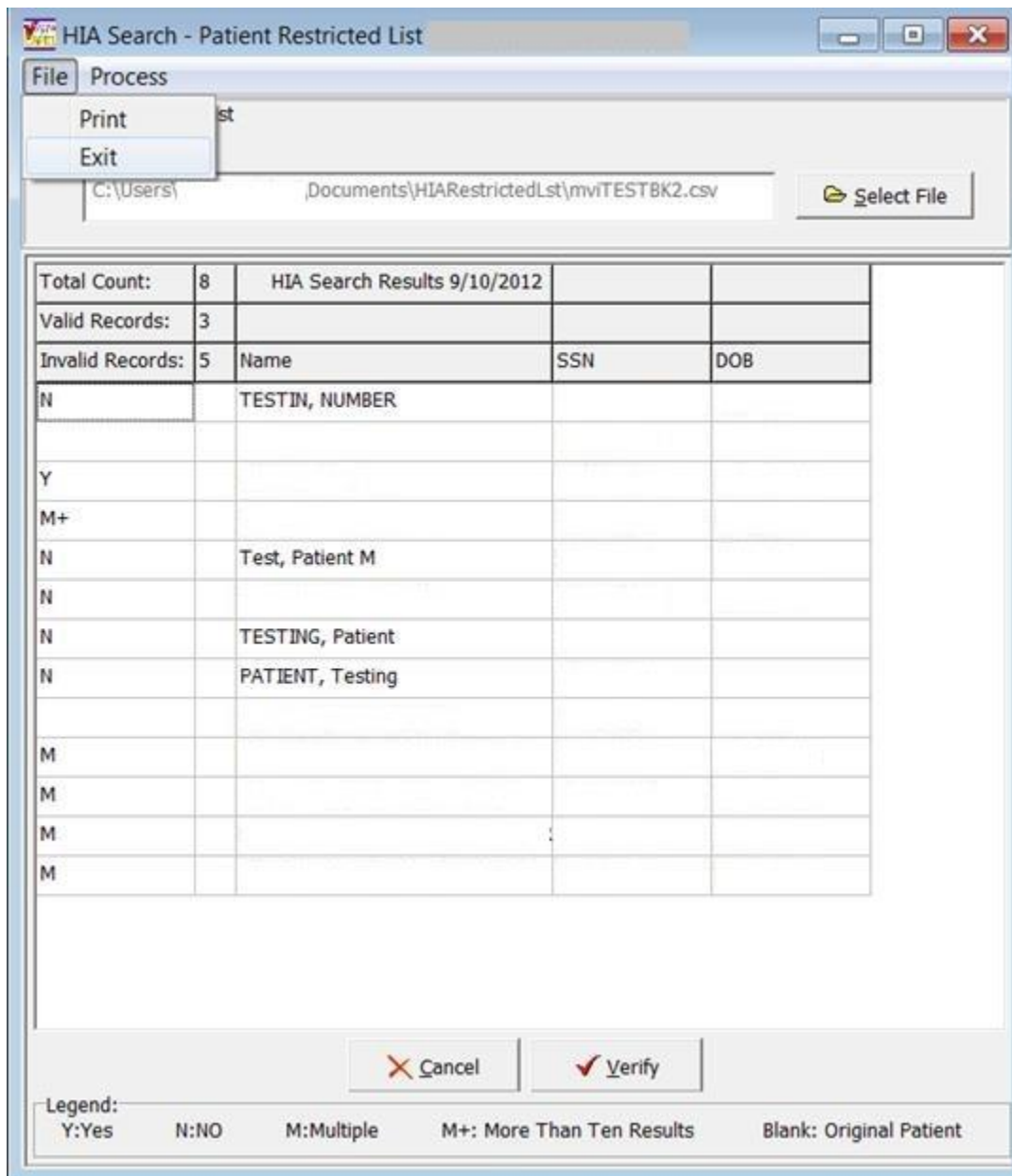

Figure 2-237. HIA Search File Menu—Print Selection.

The Print Setup dialog box appears. Select your Printer, Paper type, and Orientation choice, and then click the OK button. (Figure 2-238)

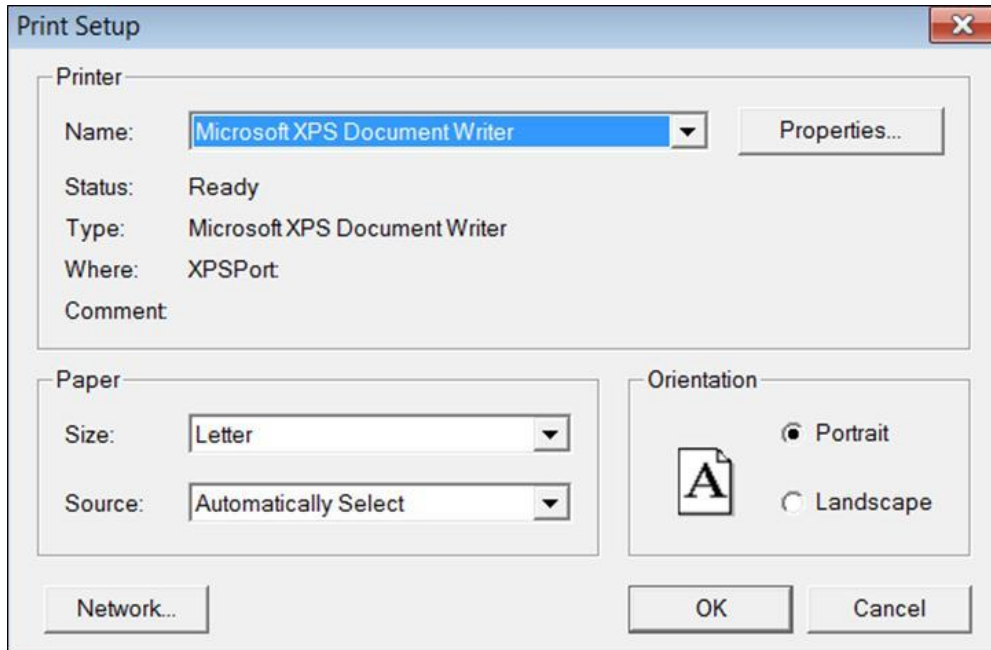

Figure 2-238. Print Dialog Window.

The following (Figure 2-239) displays the fixed formatted print results.

Total Count:	8	HIA Search Results 9/5/2012		
Valid Records:	4			
Invalid Records:	4	Name	SSN	DOB
N		Test, Patient		
N		Patient, Test		
N		TESTING, Patient		
N		PATIENT, Testing		
		EZTESTALIAS, FOURTH		
M		FOURTH TESTMID EZTESTALIAS		
M		FOURTH TESTMID EZTESTALIAS		
M		FOURTH MIDDLE EZTESTALIAS SR		
M		FOURTH TESTMID EZTESTALIAS		
		TESTIN, NUMBER		
Y		NUMBER TWO TESTIN		
Y				
M+		PROBSEARCH, MVIQE		

Figure 2-239. HIA Search Print Results.

2.13.9.1.2. Export Method Option

Select the Process menu option, then select the HIA Export Result option shown in the following figure

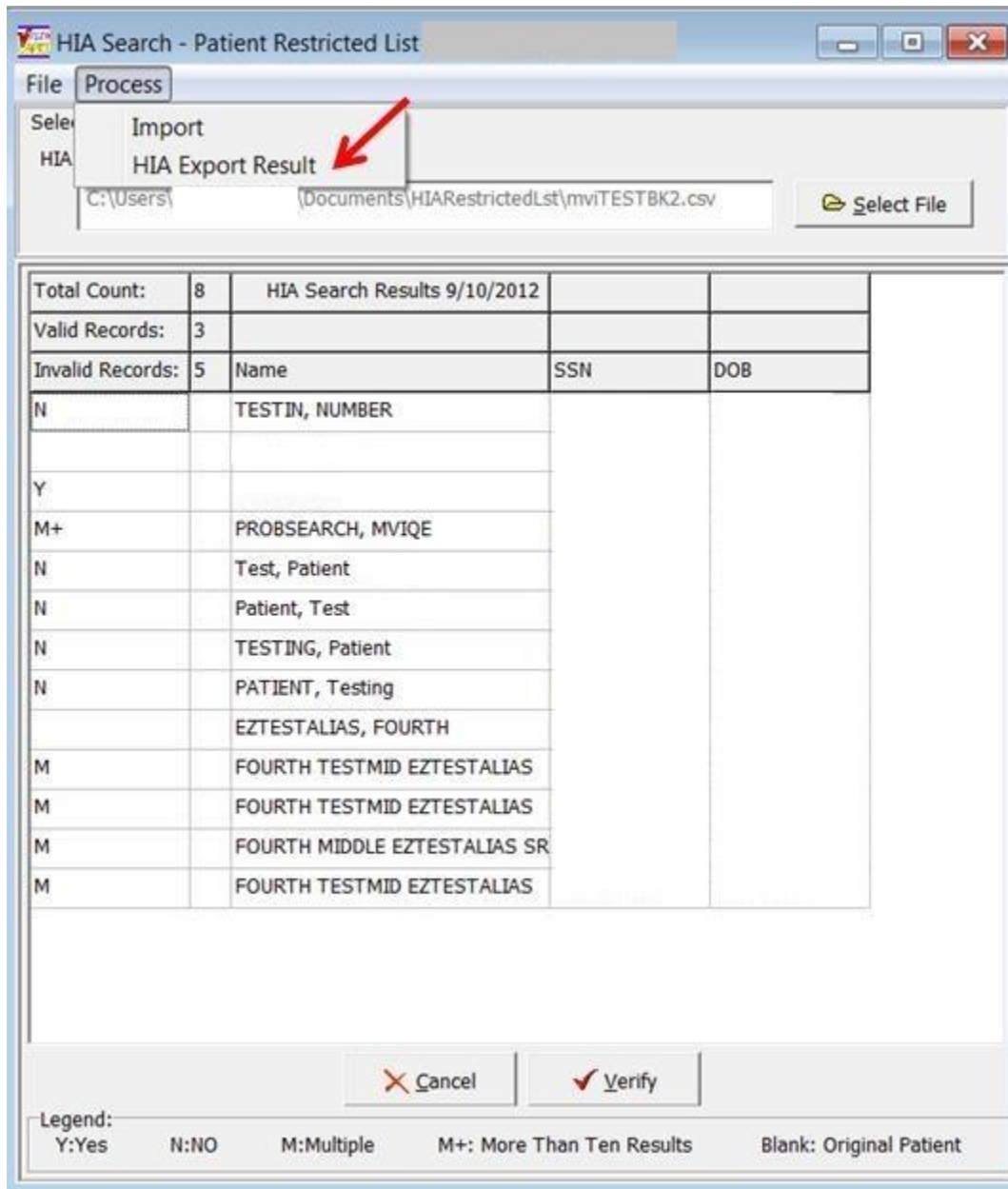

Figure 2-240. HIA Search Process Menu—HIA Export Result.

The Save As dialog box displays, (Figure 2-241). Select your Save in location to store your .csv file. Next accept the default File Name: field or create a file name of your choice ensuring the

file extension remains .csv. The Save as type: option is set only for .csv file format. Click the Save button to complete the file save option.

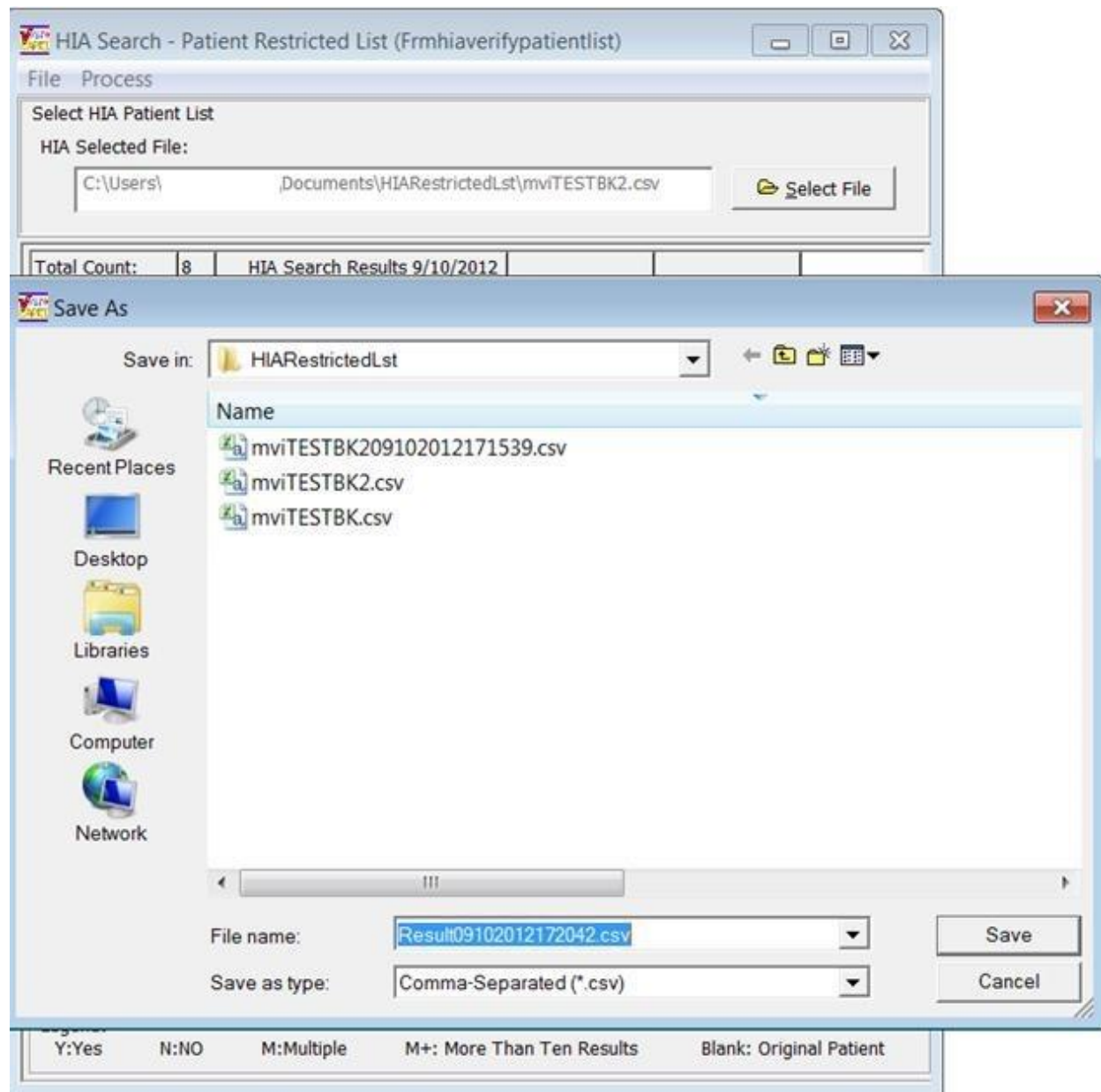

Figure 2-241. HIA Search Export File Save.

To view the result of your .csv file, navigate to the location that you saved the file. By default, if you have the MS Excel application installed, you can double click on the file name and the file opens in an Excel format shown (Figure 2-242). If changes are made to your open Excel file and it is desired to save them and keep the file in the .csv file type, select **File** from the main menu, then select the **Save As** option. The **Save As** dialog box displays, then select the **Save as type** drop down list. Select option: **CSV(MS-DOS) (*.csv)** and click on the **Save** button to complete. You can also save your new file in an Excel file format by following the same method but save it as a standard Excel format.

You can also right mouse click on the file name and select open with the Notepad application. Notepad displays the results in a common delimited format. Once the file is opened in Notepad and if changes are made that you desire to retain, select **File** and click **Save** and it saves at the existing location as a .csv file type.

	A	B	C	D	E	F
1			HIA Search Result			
2						
3	Total Count:	8	HIA Search Results 9/5/2012			
4	Valid Records:	4				
5	Invalid Records:	4	Name	SSN	DOB	
6	N		Test, Patient			
7	N		Patient, Test			
8	N		TESTING, Patient			
9	N		PATIENT, Testing			
10			EZTESTALIAS, FOURTH			
11	M		FOURTH TESTMID EZTESTALIAS			
12	M		FOURTH TESTMID EZTESTALIAS			
13	M		FOURTH MIDDLE EZTESTALIAS SR			
14	M		FOURTH TESTMID EZTESTALIAS			
15			TESTIN, NUMBER			
16	Y		NUMBER TWO TESTIN			
17						
18	Y					
19	M+		PROBSEARCH, MVIQE			
20						
21						
22						
23						

Figure 2-242. HIA Search File Save Results.

2.13.10. CAPRI Contract Referral (CCR) – On the Tools Menu

NOTE: C & P Users must complete training on use of CCR prior to implementing the application functionality. Once trained, the DEM Program Office will authorize the keys be provided to allow for functionality.

2.13.10.1. Overview

CAPRI Contract Referral (CCR) is a utility used within the Disability Clinics of the VAMC's or Military Installations to facilitate referral of disability exams to vendors awarded contracts through the Disability Examination Management Contract (DEM).

2.13.10.2. User Setup

2.13.10.2.1. Security Key Assignment

- CCR will be available to users who hold the following security key assigned:

DVBA CONTRACTED EXM CCRUSR

DESCRIPTION: This security key will allow the CAPRI user access to the CCR menu from the Tools menu. Without this key, CAPRI users will not see the option.

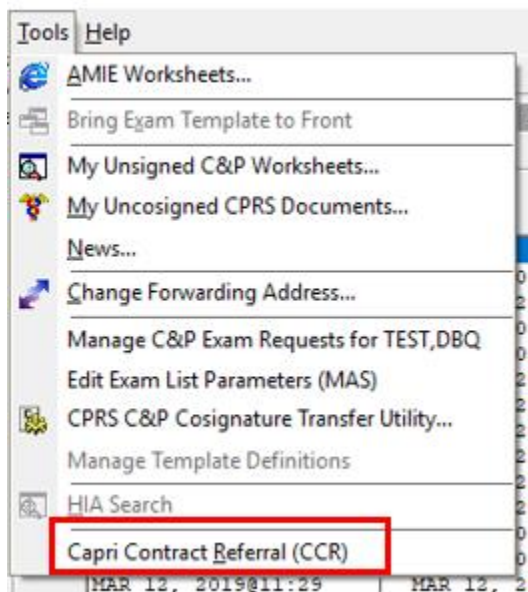

Figure 2-243. CAPRI Tolls Menu—CAPRI Contract Referral (CCR) Selection

- CCR users that will need access to the “Admin Tools” menu within CCR will need the following security key assigned:

DVBA CONTRACTED EXM SPRVSR

DESCRIPTION: This security key will allow the CAPRI user access to the following options under Admin Tools from within the CAPRI Contract Referral (CCR) window

- a. **Add/Edit Contractors**
- b. **Delete Exam Check-Out**
- c. **Edit Exam Check-In**

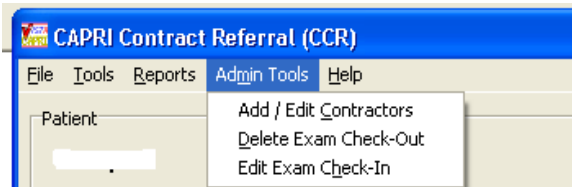

Figure 2-244. CCR Admin Tools Menu.

2.13.10.3. CAPRI Contract Referral Process

CAPRI Contract Referral (CCR) has been integrated into CAPRI and is available under the Tools menu. Please refer to “CAPRI Help” for Overview of the CCR process. To access CAPRI Help click on the “Help” menu and choose CAPRI Help F1 or just click F1 (shown in (Figure 2-245) and (Figure 2-246)).

Figure 2-245. CAPRI Help—CCR View.

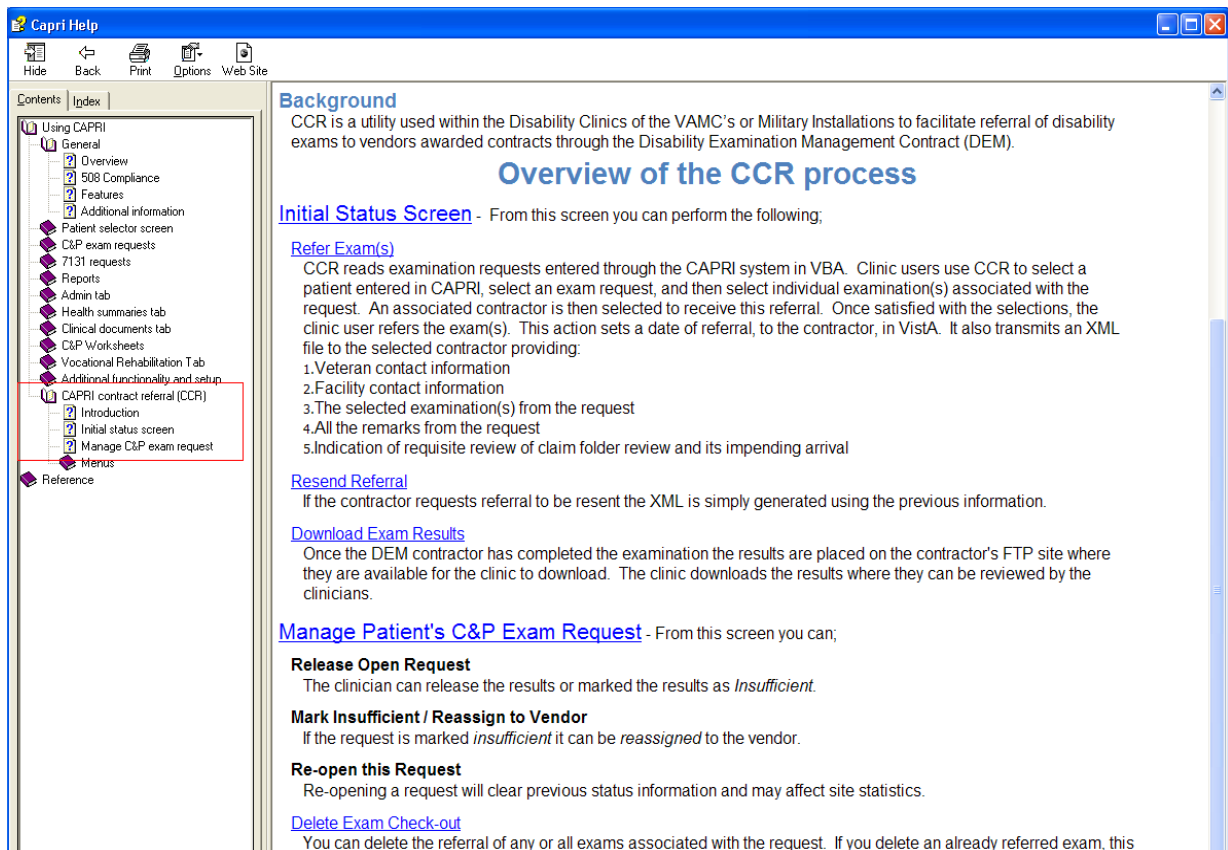

Figure 2-246. CAPRI Help—Overview of CCR.

2.13.10.4. CAPRI Contract Referral (CCR) – Notify DAS of vendor exam requests

CAPRI (CCR) has been modified to notify DAS that a new 2507 Exam Request has been submitted for a **DAS enabled vendor**, currently those vendors are *Logistics Health Incorporated (LHI) and Medical Services of Los Angeles (MSLA)*. The VHA user may assign one or many exams from the 2507 Exam Request to a vendor.

If a 2507 exam request is assigned in part to one vendor and in part to another vendor, then each such assignment is a separate notification to DAS. Each assignment is intended for one and only one vendor. An exam request notification to the vendor will only include the exams specifically assigned by a VHA user to the vendor and will not include any other exams that are part of the 2507 Exam Request. DAS will then notify the appropriate vendor that a new exam request is available for retrieval.

2.13.10.5. CAPRI Contract Referral (CCR) pending under review exams via DAS – Alerts Screen

When CAPRI users, that have access to **CAPRI Contract Referral (CCR)**, log into CAPRI, any exam results from a vendor that are in a status of pending review will display in the alerts screen as “**You have # vendor exam requests pending review**”.

NOTE: Pending under review exams will only be displayed for vendors that utilize DAS for sending and receiving exams results.

The user may select Continue to bypass the alerts and go to the Patient Selector screen and access the Tools|CAPRI Contract Referral menu to perform CCR tasks needed to review, approve, or mark the exam insufficient from the Vendor.

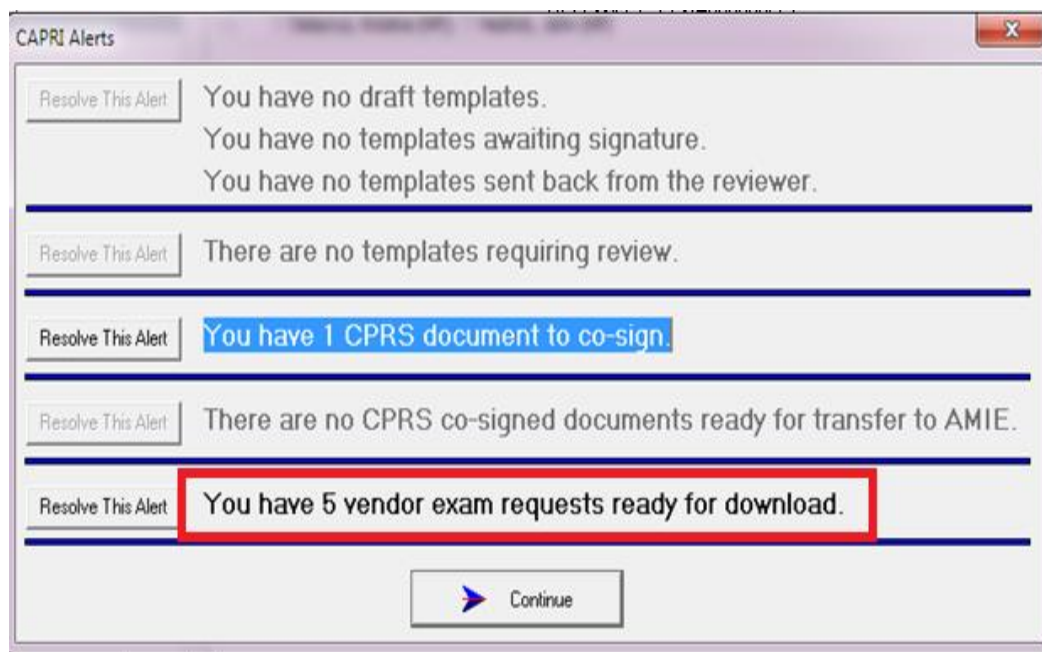

Figure 2-247. CAPRI Alerts View—Resolve Exam Alert.

The user clicks the **Resolve This Alert** button to be taken to the **Manifests Pending Under Review** window where the alert can be resolved. The user will choose the patient and then click on the **CAPRI Contract Referral (CCR)** button, which will open CCR functionality and allow the user to perform CCR tasks needed to review, approve, or mark the exam insufficient from the vendor.

2.13.10.6. CAPRI Contract Referral (CCR) – Retrieve exam results with status of pending under review from DAS

To retrieve exam results from DAS, from a DAS enabled vendor, with a status of pending under review, the user will click “**Download Exam Results**” button. Once the results have been downloaded the exams will be removed from the “**Contracted 2507 Requests and Exams**” window with a referral status of “**Pending Referrals.**”

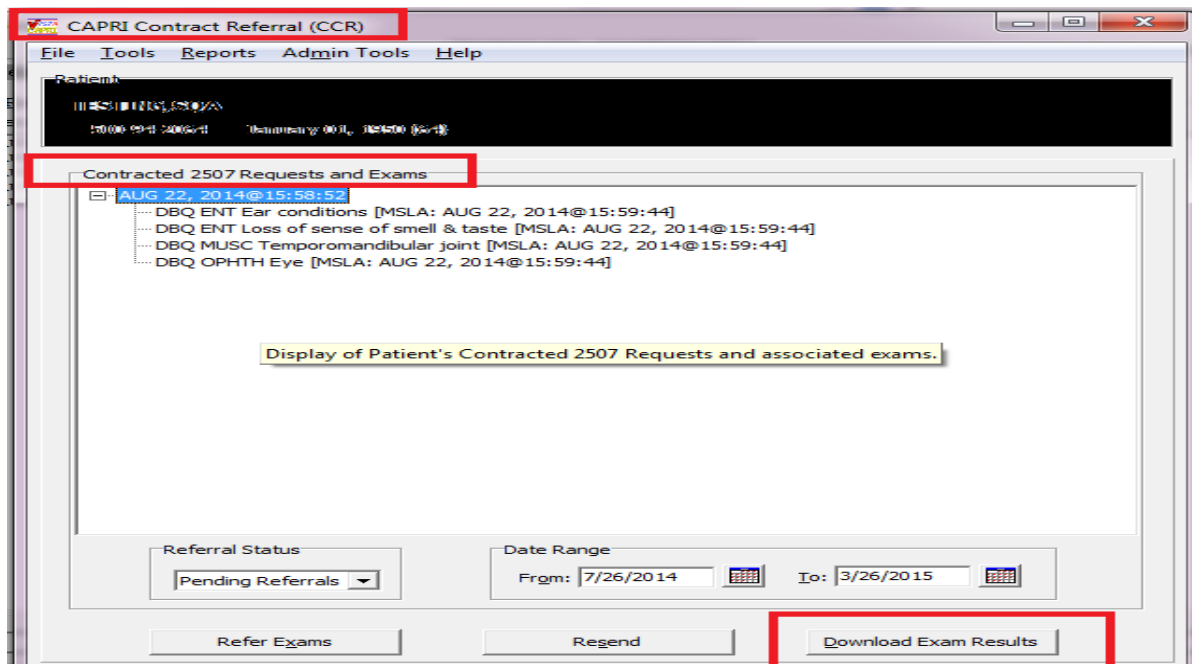

Figure 2-248. Retrieve Pending Under Review Exam Result.

To review the downloaded results the user will access **Tools|Manage Patient's C&P Exam Requests** from the **CAPRI Contract Referral (CCR)** screen and perform the following from the **CCR-C&P Exam Request Report Management** screen:

1. Choose the exam request from the **C&P Exam Requests** section
2. Choose the exam to review from the **Exams** section
3. Click "**View Exam Attachments**" to review the exam results in PDF format.

NOTE: vendors may send other supporting documentation, which will also be displayed.

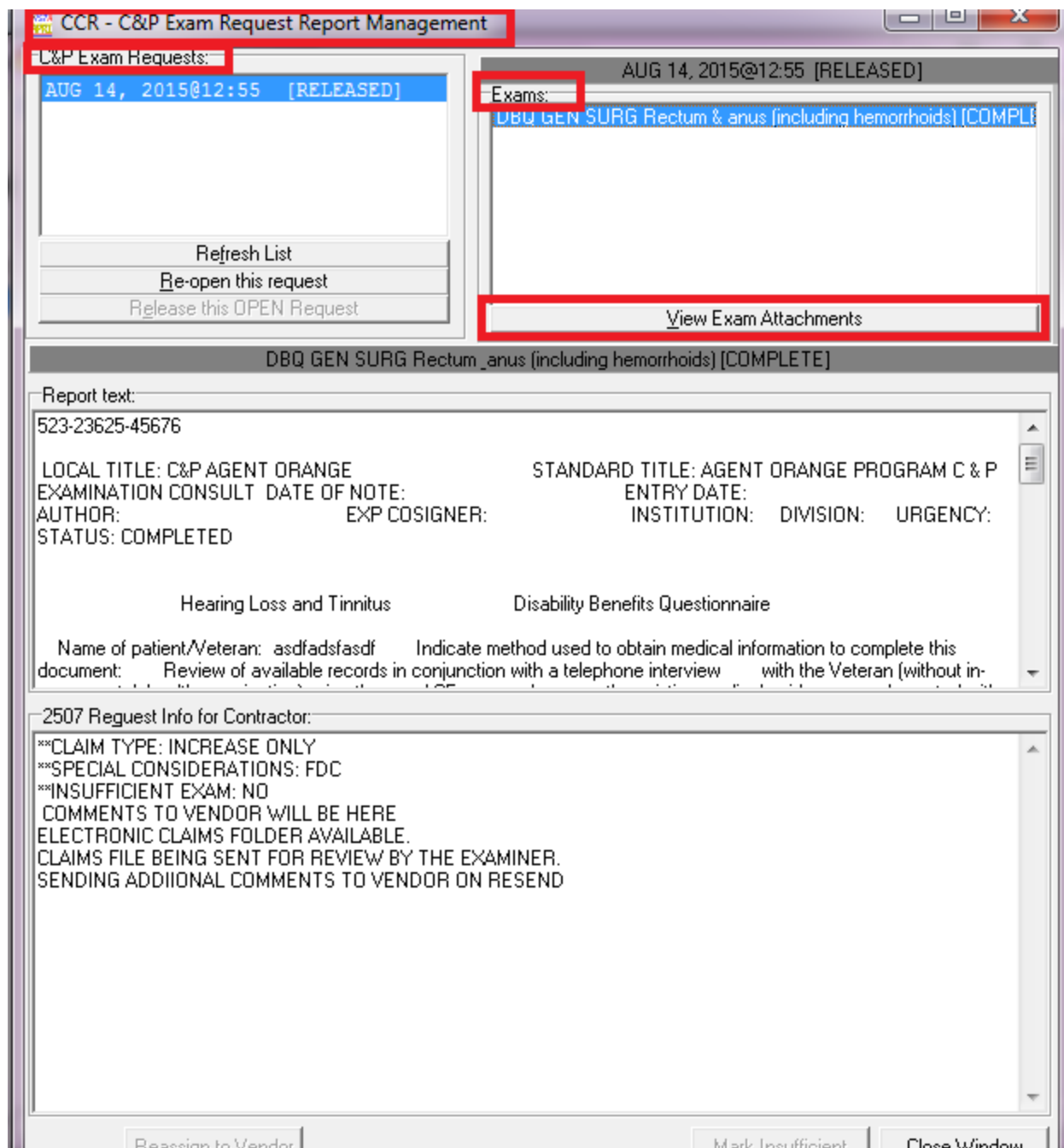

Figure 2-249. Pending Under Review Exam Results Screen.

4. After clicking **View Exam Attachments**, the **Retrieve Documents from DAS** window will be displayed.

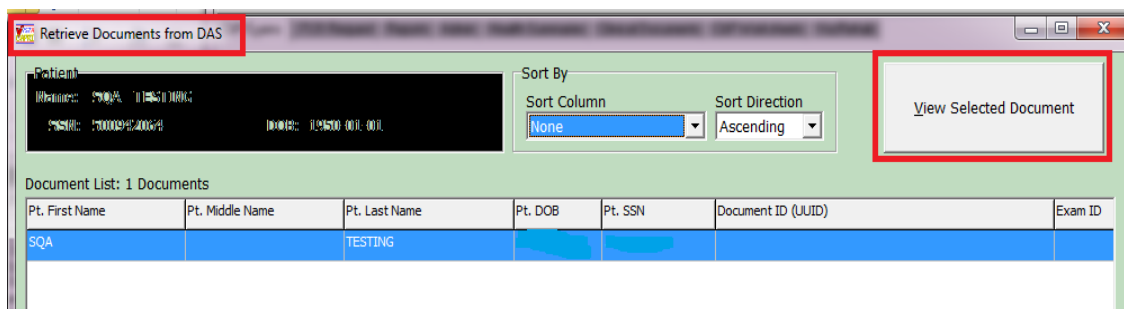

Figure 2-250. Retrieve Documents from DAS View.

5. The user will click “**View Selected Document**” or **double click** on the document and the exam result will be displayed in PDF format to user for review.

NOTE: If it is determined that the exam will need to be “marked insufficient” and sent back to the vendor it is highly recommended that you save the PDF document for reference during the mark insufficient process as the PDF (or any other supporting documents) will be closed when the user closes the “Retrieve Documents from DAS” window.

Figure 2-251. Retrieve Document from DAS Results.

6. Once the Retrieve Documents from DAS window has been closed the user will be taken back to the **CCR-C&P Exam Request Report Management** screen.
7. If the exam results are considered complete the user will choose **Release this Open Exam Request** and DAS will be notified that the exam request is complete.
8. If the exam result for 1 or more of the exams in the request is “insufficient” the user will perform the following:
 - a. Choose the exam to mark insufficient
 - b. Click “**Mark Insufficient**”
 - c. Update the word document with disapproved changes, click **save** and close the word document

- d. Click **Reassign to Vendor** button

NOTE: If multiple exams within the request are insufficient, each EXAM must be re-assigned individually. **You must CLICK the Reassign to Vendor for each exam**

9. After the user re-assigns the exam to the vendor, CAPRI will send a notification to DAS of the rejected exam and attach the word document.
10. DAS will notify the appropriate vendor of the rejected exam.

2.13.11. Edit Remote User Site Access

The Remote User Sites Editor window, found on the Help menu, is available to users with @ or U level FileMan access (Figure 2-252). This tool allows a CAPRI administrator to change the remote sites for specific CAPRI users, either limiting their site list or providing the full list of VHA VistA systems to the user. This list is presented to the administrator when CAPRI is started in remote mode.

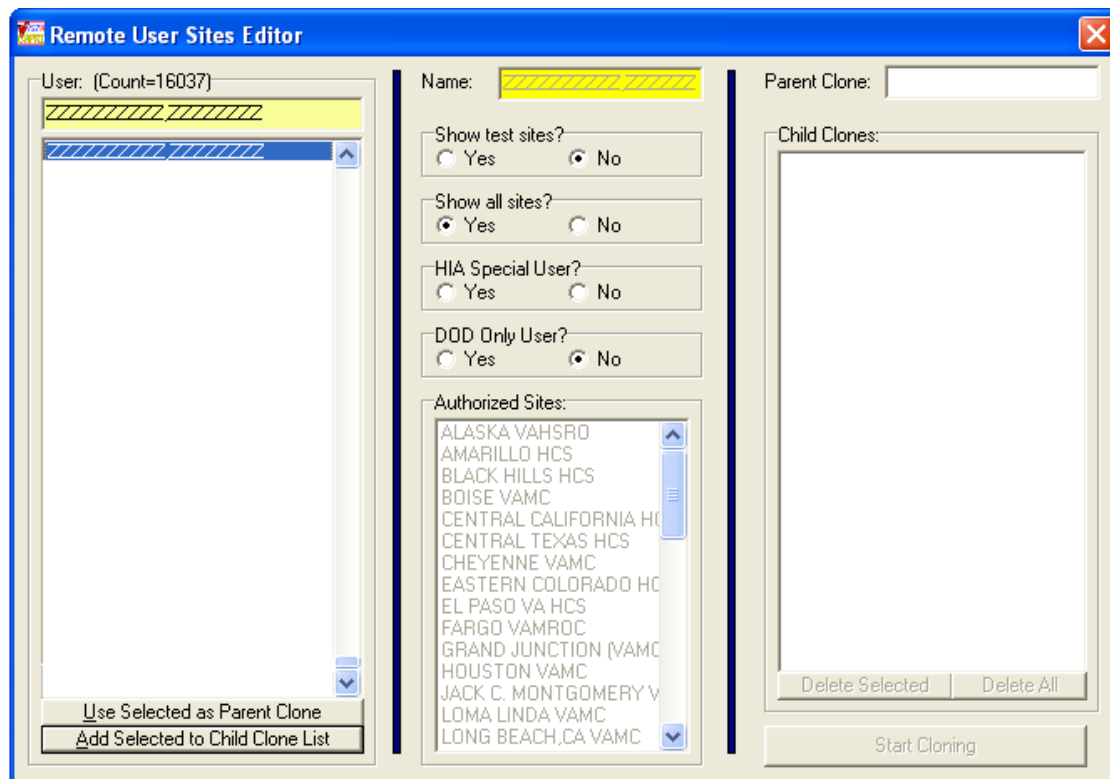

Figure 2-252. Remote User Sites Editor.

The **User:** list is generated from the Claims system, which runs on the Forum hardware hosted by the VHA Office of Information in Silver Spring, MD. The DVBAB RESTRICTED LIST PATIENTS remote procedure is used to restrict unauthorized patient record access.

To begin the process, the administrator selects a name from the **User:** column. The second column is updated with the user's site access privileges. Selecting **Yes** for **Show all sites?** displays every available VistA site on the user's **Authorized Sites:** list. If the user should have access to only a limited number of sites, then the administrator should select **No** for this radio group and update the user's allowed sites under **Authorized Sites**.

One user's site list can be copied to other users. This is useful when a known group of users accesses the same sites. This function is accomplished using the third column of the utility.

Step 1 – A user is selected and the list of sites in the second column is updated.

Step 2 – After the user is set up correctly, the **Use Selected as Parent Clone** button is selected. This user is then listed in the Parent Clone edit box.

Step 3 – Each user who should have the same site list is selected, and the Add Selected to Child Clone List button is clicked.

Step 4 – After the list is set up correctly, the process is completed by selecting the Start Cloning button.

2.13.12. Consolidated Remote Reports

Consolidated Remote Reports, found on the Help menu, is available to users of CAPRI when in remote mode. This report tool was primarily created for the Tiger Team to run reports on multiple VistA accounts at the same time. To use it, the user clicks the sites on which the report is to run in the **Available Connections** list box. The user then enters stop and start dates, chooses a report type, and clicks **Run Selected**. This dialog box has its own **Print** button which should be used instead of selecting Print from the File menu and printing from the main CAPRI interface. See (Figure 2-253).

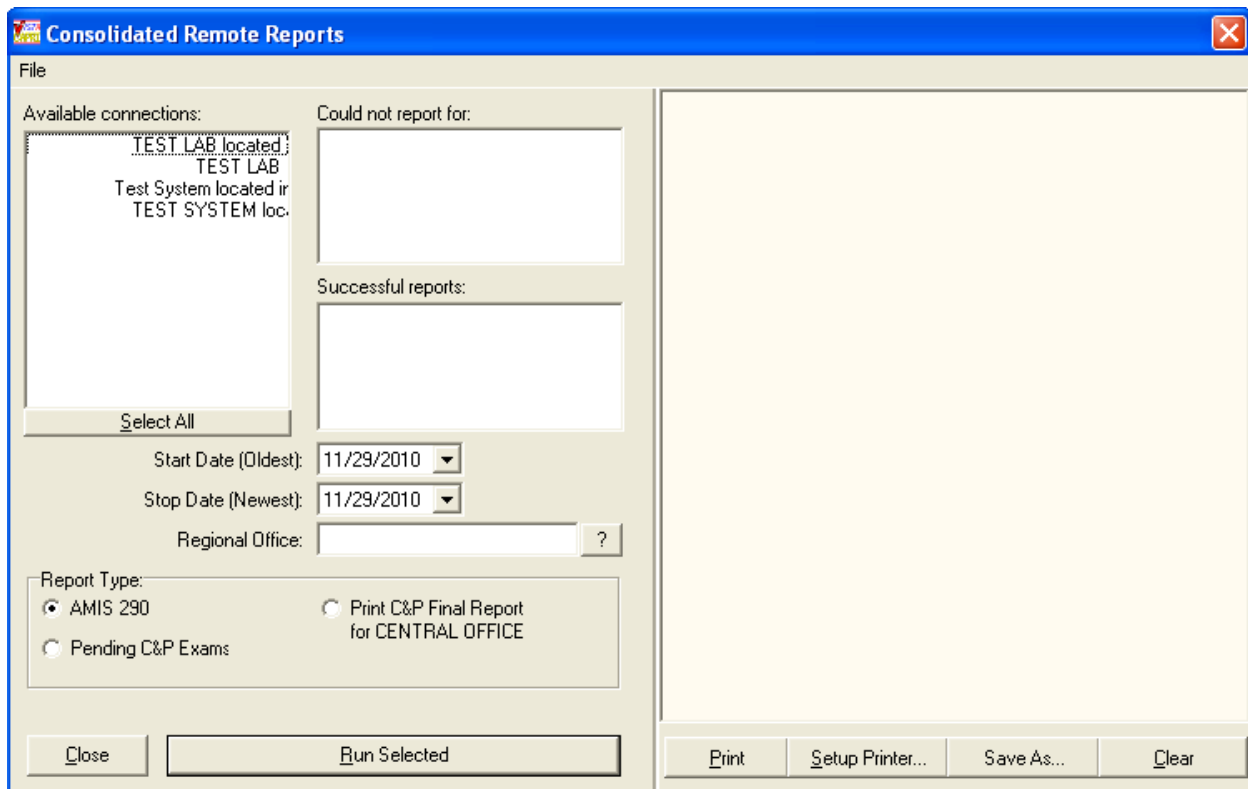

Figure 2-253. Consolidated Remote Reports Screen.

2.13.13. Audit Trail Download Utility

Audit Trail download utility, found on the Help menu, is available to users with @ or U level FileMan access and who have been provided an additional secondary menu option on the Claims system (Figure 2-254). This tool is used by VBA to download CAPRI audit data for internal reporting. Although a user may see this option on the menu, the secondary menu option that allows it to run may not be provided. The utility automatically continues at the last point where it stopped if the same filename is selected as during a previous session. If a new filename is created, the utility starts from scratch and downloads every entry in the VistA Claims system database.

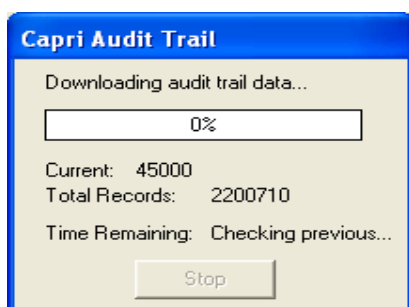

Figure 2-254. CAPRI Audit Trail View.

2.13.14. Transmission Metrics Report

The Transmission Metrics Report provides site specific success and failure data for transmissions and can be found under file and selecting **Reports**.

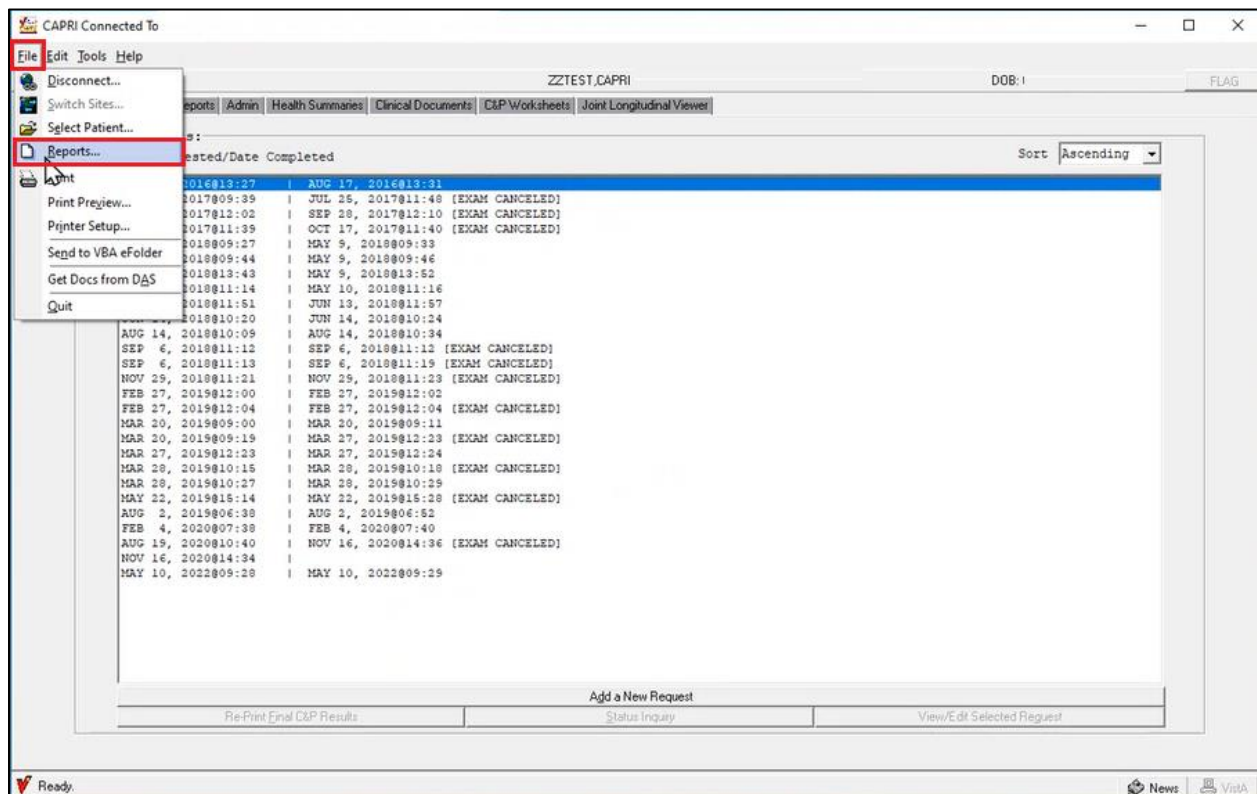

Figure 2-255 CAPRI Transmission Metrics Report location

In the CAPRI Reports window, scroll downward and locate TRANSMISSION METRICS REPORT in the left-hand column. Select **Transmission Metrics by Date Range** and press the **spacebar**. To generate a report, input a custom date range and press **OK** (Figure 2-256).

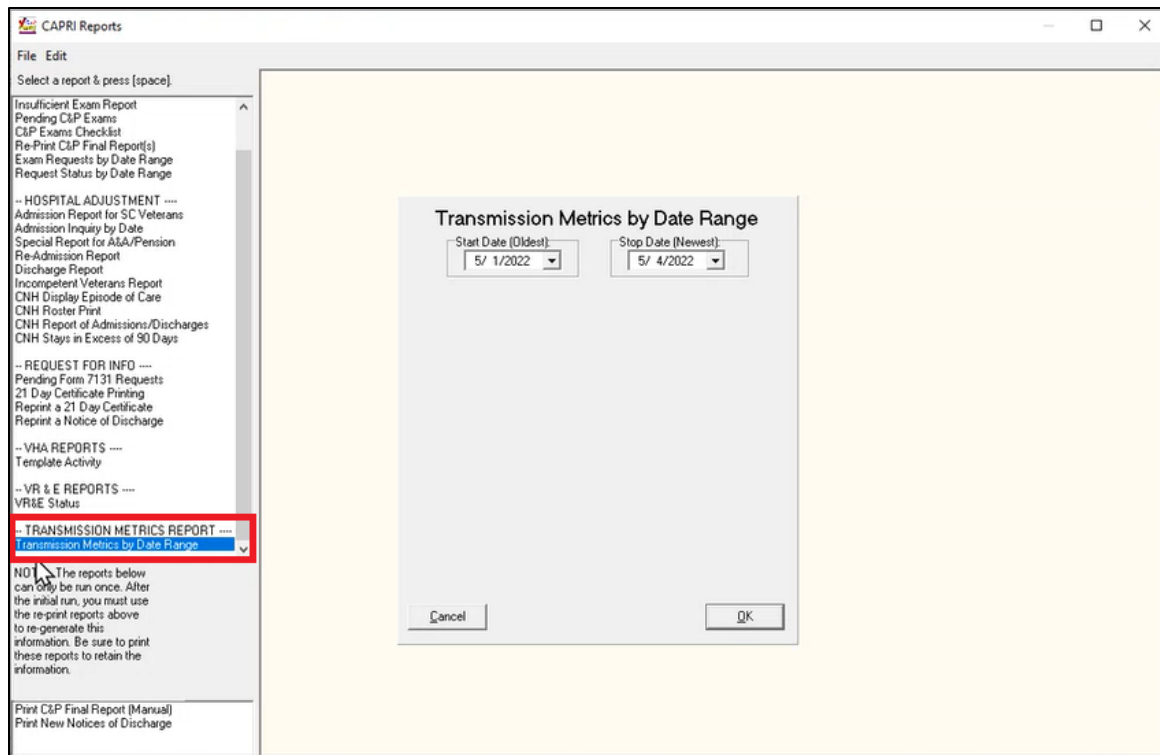

Figure 2-256 Transmission Metrics Report by Date Range

The transmission metrics data will display for the date range selected providing the following metrics, transmission date, sender, patient, path, status, code, and report details.

TRANSMISSION METRICS REPORT for 5/5/2022 through 5/24/2022							
Transmission Date	Sender	Patient	Path	Status	Code	Report Details	
May 09, 2022@11:26:18		2ZTEST, CPAS FOUR	PIV	Fail	401	TIU GET RECORD TEXT	
May 09, 2022@11:43:58		2ZTEST, CPAS FOUR	PIV	Fail	503	TIU GET RECORD TEXT	
May 09, 2022@11:48:00		2ZTEST, CPAS FOUR	PIV	Fail	401	TIU GET RECORD TEXT	
May 09, 2022@11:52:01		FOUR, TEST	PIV	Success	200	TIU GET RECORD TEXT	
May 09, 2022@12:05:34		2ZTEST, CPAS FOUR	PIV	Fail	401	TIU GET RECORD TEXT	
May 09, 2022@12:09:28		2ZTEST, CPAS FOUR	PIV	Fail	403	TIU GET RECORD TEXT	
May 09, 2022@12:10:25		FOUR, TEST	PIV	Success	200	TIU GET RECORD TEXT	
May 09, 2022@12:11:53		FOUR, TEST	PIV	Success	200	TIU GET RECORD TEXT	
May 09, 2022@14:00:45		FOUR, TEST	PIV	Success	200	TIU GET RECORD TEXT	
May 09, 2022@14:23:39		FOUR, TEST	PIV	Success	200	TIU GET RECORD TEXT	
May 10, 2022@09:22:33		2ZTEST, CPAS FOUR	PIV	Fail	403	TIU GET RECORD TEXT	
May 10, 2022@09:50:28		FOUR, TEST	PIV	Success	200	TIU GET RECORD TEXT	
May 10, 2022@13:38:40		FOUR, TEST	PIV	Success	200	TIU GET RECORD TEXT	
May 10, 2022@13:45:45		FOUR, TEST	PIV	Success	200	7804	
May 11, 2022@15:29:57		FOUR, TEST	PIV	Success	200	TIU GET RECORD TEXT	
May 11, 2022@15:31:01		FOUR, TEST	PIV	Success	200	TIU GET RECORD TEXT	
May 13, 2022@09:31:53		2ZTEST, CAPRI	PIV	Fail	403	TIU GET RECORD TEXT	
May 13, 2022@09:37:04		FOUR, TEST	PIV	Success	200	TIU GET RECORD TEXT	
May 13, 2022@09:47:34		FOUR, TEST	PIV	Fail	-1		
May 13, 2022@11:22:03		FOUR, TEST	PIV	Success	200	TIU GET RECORD TEXT	
May 13, 2022@11:23:06		FOUR, TEST	PIV	Fail	-1		
May 13, 2022@11:25:17		FOUR, TEST	PIV	Fail	403	TIU GET RECORD TEXT	
May 13, 2022@11:26:53		FOUR, TEST	PIV	Fail	403	TIU GET RECORD TEXT	
May 13, 2022@11:31:31		FOUR, TEST	Proxy	Fail	-1		
May 13, 2022@11:39:57		FOUR, TEST	Proxy	Fail	-1		
May 13, 2022@11:43:10		FOUR, TEST	Proxy	Fail	500	TIU GET RECORD TEXT	
May 13, 2022@12:39:59		FOUR, TEST	Proxy	Fail	-1		
May 13, 2022@13:23:24		FOUR, TEST	Proxy	Fail	500	TIU GET RECORD TEXT	
May 13, 2022@13:44:42		FOUR, TEST	Proxy	Fail	404	TIU GET RECORD TEXT	
May 13, 2022@14:07:25		FOUR, TEST	Proxy	Fail	-1		
May 16, 2022@09:41		FOUR, TEST	Proxy	Fail	500	TIU GET RECORD TEXT	
May 16, 2022@13:03:17		FOUR, TEST	Proxy	Fail	404	TIU GET RECORD TEXT	
May 16, 2022@13:28:56		FOUR, TEST	Proxy	Fail	-1		
May 16, 2022@13:29:48		FOUR, TEST	Proxy	Fail	-1		
May 16, 2022@14:16:32		FOUR, TEST	Proxy	Fail	-1		
May 16, 2022@14:25:31		FOUR, TEST	Proxy	Fail	-1		
May 16, 2022@14:34:24		FOUR, TEST	Proxy	Fail	-1		
May 16, 2022@14:51:12		FOUR, TEST	Proxy	Fail	404	TIU GET RECORD TEXT	
May 17, 2022@08:10:13		FOUR, TEST	PIV	Fail	503	TIU GET RECORD TEXT	
May 17, 2022@10:32:53		FOUR, TEST	PIV	Fail	407	TIU GET RECORD TEXT	
May 17, 2022@11:08:02		FOUR, TEST	PIV	Fail	-1		

Figure 2-257 Transmission Metrics Report

2.13.15. Purge Site Transmission Data

The menu option **Purge Site Transmission Metrics** is under Tools on the CAPRI menu bar. Purge Site Transmission metrics is a tool used to remove stored transmission data in CAPRI. This menu option is only visible to users who have the **DVBA CAPRI METRICS PURGE** security key assigned.

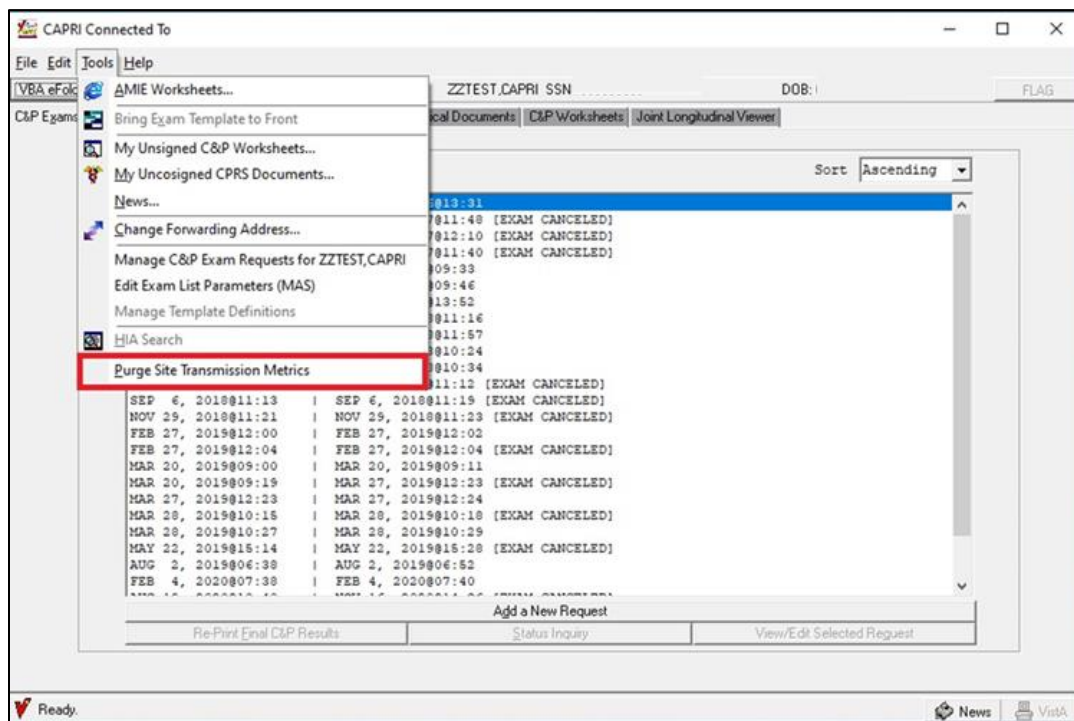

Figure 2-258 Purge Site Transmission Location

The user will be presented with a date selection window. Select a purge date and press **OK**.

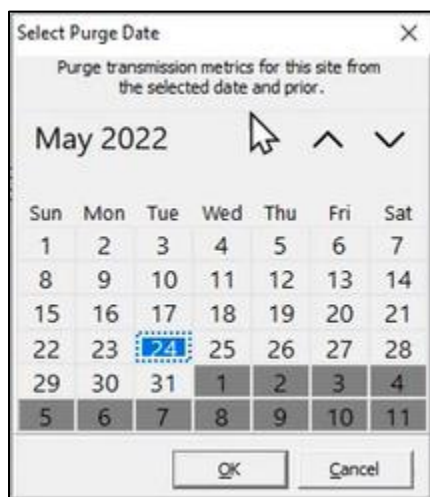

Figure 2-259 Purge Date Selection

The user will be presented with a confirmation window to continue or cancel the purge. The transmission metrics will be purged from the selected date and all prior dates.

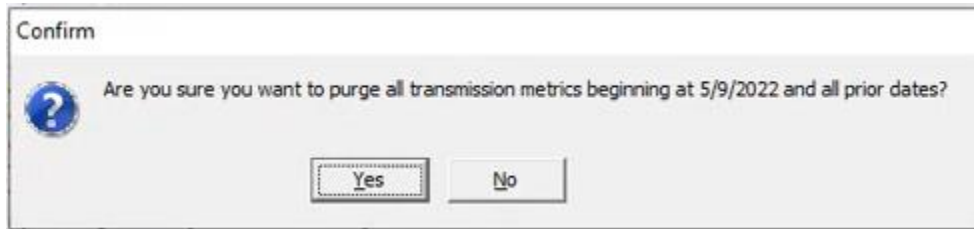

Figure 2-260 Purge Metrics Confirmation

The user will receive the following message if the purge was successful.

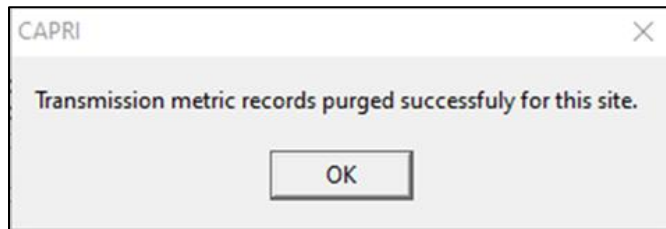

Figure 2-261 Purge Successful Confirmation

2.14. Miscellaneous CAPRI Functionality

2.14.1. Edit Exam List Parameters

The menu option **Edit Exam List Parameter (MAS)** is under Tools on the CAPRI menu bar. Exam List Parameter (MAS) is a tool used by sites to define which exams are performed at a division. When an exam request is made via the C&P exams tab, the exam list displays exams as performed or not performed in a division according to this definition (Figure 2-262).

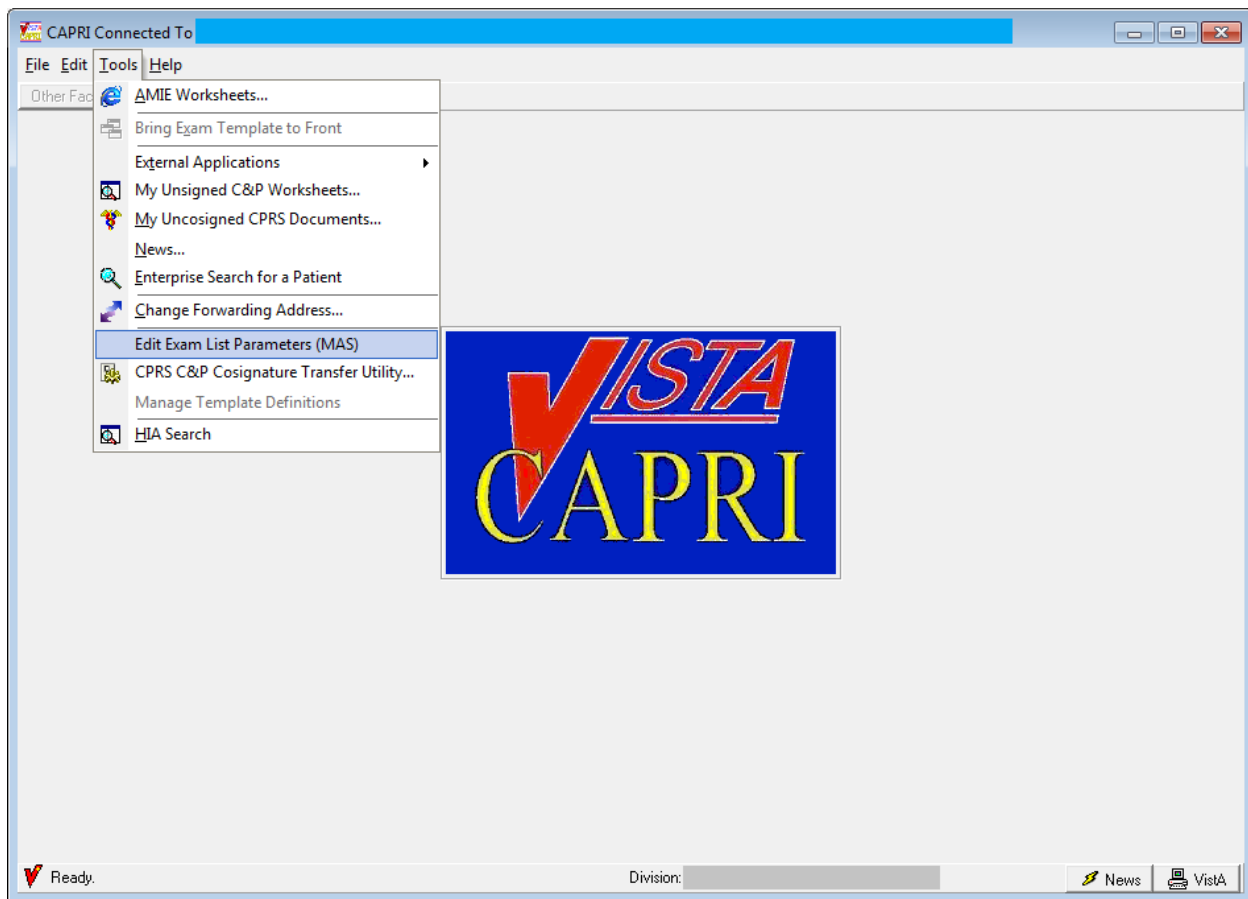

Figure 2-262. CAPRI Tools Menu—Edit Exam List Parameters.

The Security Key **DVBA CAPRI EXAM LIST EDIT** should be assigned to the MAS ADPAC, C&P Clinic Clerk, or other individual who is responsible for maintaining the list of C&P exams performed at the site.

The user, who has the Security Key above, or programmer access, should see **Edit Exam List Parameter (MAS)** under the Tools menu option after logging into the CAPRI GUI executable.

If the user does not have option context DVBA CAPRI GUI, it should be assigned to their secondary menu.

For users who do not hold this Security Key or who have @ FileMan access, the option is not displayed. When a user clicks **Edit Exam List Parameter (MAS)**, the dialog box in Figure 2-263 displays. Parameters that are set in this window are displayed in the **Add a New C&P Exam** dialog box.

Modifications were made to the “Edit Exam List Parameters” form/option to add functionality to control the disabling of a Routing Location for a 2507 C&P Exam Request and a 7131 Request (Release of Information) (Figure 2-263).

If a new division(s) has/have been added, the next time a user uses this option it sets the new division(s) to inactive by default for both 2507 C&P Exam Requests and 7131 Requests. CAPRI users can manually activate the new division(s) by unchecking the ‘Completely Inactive this Division’s checkbox.

Figure 2-263. Edit Exam List Parameters Screen.

To turn off a division so it is not available for user selection, the user selects the division on the left of the screen then selects one or both of the **Completely Inactivate this Division...** boxes for **C&P Exam Requests** and/or **7131 Requests** in the **Edit Exam List Parameters (MAS)** window as shown in (Figure 2-264). A textbox is provided for comments relating to a specific division.

When selecting **Edit Exam List Parameters (MAS)** for the first time, CAPRI automatically finds the site's divisions and activates all exams for each division in a default list. The user is then able to add new lists or modify the default list that was created.

To enable a specified group of users to order certain exams, the user may create a custom list by selecting the **Add New** button in the **Edit Exam List Parameters (MAS)** window.

When the user selects an exam list defined for a division, the Edit Selected button is enabled. Selecting this button triggers the display of the screen below (Figure 2-264) to enable users to modify the list of exams and add comments about a particular list or exam.

Figure 2-264. Edit Exam List Parameters Dialog Window.

The checkmarks in the checkboxes next to the exam name indicate that the exams are activated.

Users can modify (turn off) the default as well as the custom exam list by clearing the checkmarks from the checkboxes next to the exams they wish to turn off. This causes the exam to display in red in the **Add a New Exam** dialog box, indicating that the exam is not performed at the particular facility.

If exams are turned off via future DVB patches, they no longer display in the **New Exam** dialog box.

If a patch releases a new exam, it is shown to all users until someone uses **Edit Exam List Parameter (MAS)** to turn it off.

Comments may be added for the exam list in the section labeled **Comment for this list of exams**. Users can place comments, reminders, or notes about an exam in the text box labeled, **Comment to be displayed when this exam is selected**. Selecting the exam brings the textbox into view.

Additionally, a functionality has been added that allows facilities to disable the ability to submit C&P Exam Request and/or 7131 Requests by disabling the “Add a New Request” button specific to each of those requests (Figure 2-265). When selecting to disable the ability to submit either of the requests, a pop-up confirmation message will appear (Figure 2-266 & Figure 2-267). Click **Yes** to confirm the action.

Figure 2-265. Facility Control – Disable Request Submissions

Figure 2-266. Confirm Disabling Ability to Add New C&P Exams

Figure 2-267. Confirm Disabling Ability to Add New 7131 Requests

Once confirmed, the user will see a confirmation message on the respective tab that the site is no longer accepting that specific request (Figure 2-268 & Figure 2-269). The “Add a New Request” button will now be disabled.

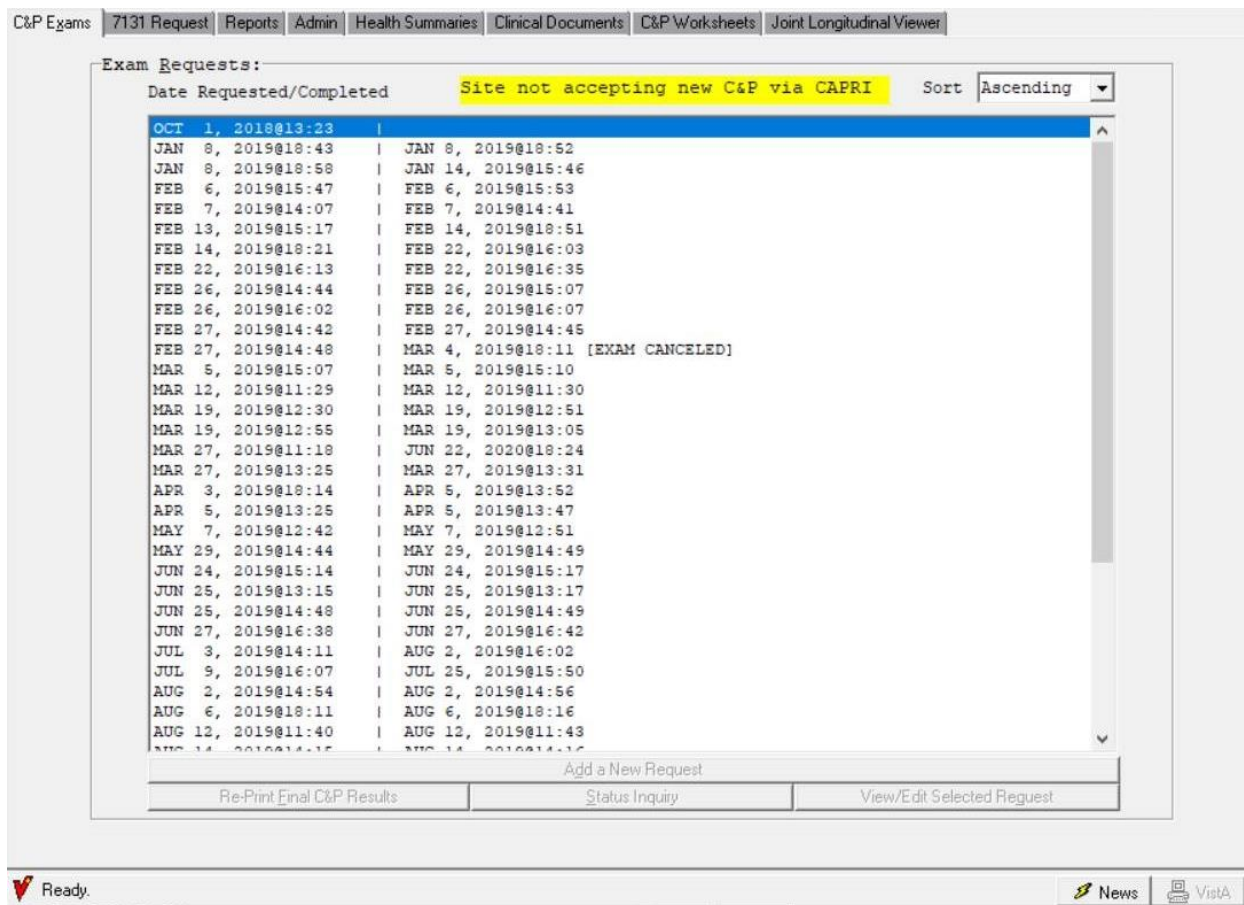

Figure 2-268. Site Not Accepting C&P Exams Notification

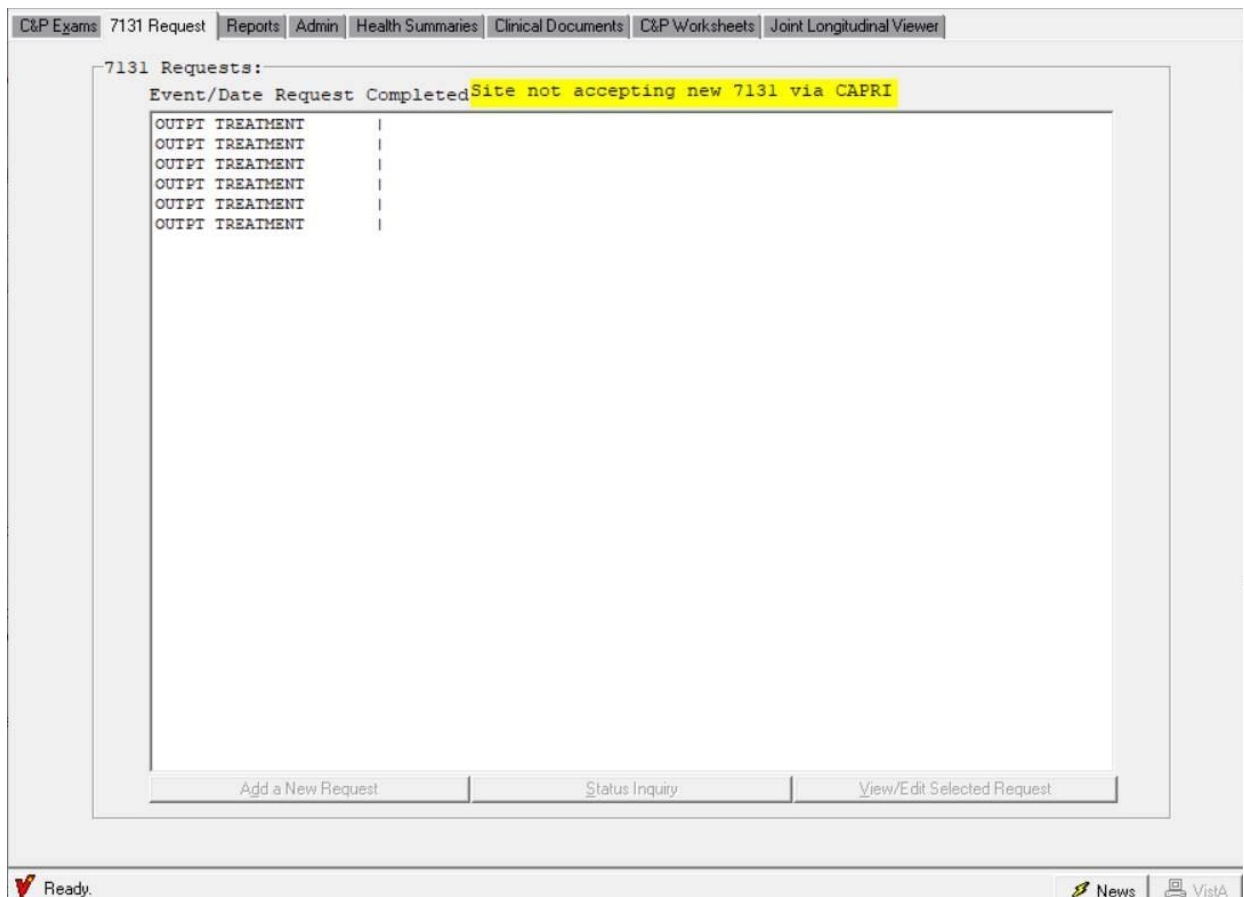

Figure 2-269. Site Not Accepting 7131 Requests Notification

2.14.2. Joint Longitudinal Viewer (JLV) Tab

NOTE: Training materials for the JLV system are available on the JLV Resources SharePoint site

The Joint Longitudinal Viewer (JLV) tab has replaced the VistAWeb tab as part of the GUI 193.12 update in preparation of the VistAWeb end of lifecycle. The Joint Longitudinal Viewer tab supplies a button that launches the JLV URL in an external browser while keeping patient context. The JLV provides an integrated read-only view of health data from all VA, and VA community partner sites where the Veteran or Service member has received care.

Prior to the release of DVBA*2.7*240, JLV launched patient context information within Internet Explorer. This functionality has been updated to launch patient context information within the user's default browser as Internet Explorer will be retired and no longer supported as of June 15, 2022.

When selecting the JLV button, the user will be presented with a CAPRI alert message, informing them that the JLV will launch and attempt to load patient information in addition to a reminder to close the JLV browser tab when the user switches to a new patient within CAPRI. (Figure 2-271)

When switching patients within CAPRI, users will be receiving an alert prompt informing them that JLV was previously launched and to close the previous JLV browser tab to protect patient context information, to keep from accidentally entering wrong information into the previous patient into the current patient's data. (Figure 2-272)

When selecting, Select Patient and entering the Patient ID, after selecting the patient and moving from the C&P exams tab to the Joint Longitudinal Viewer tab and selecting the JLV Joint Longitudinal Viewer button, if the patient selected does not have an ICN number assigned, you'll receive a CAPRI Dialog alert, "Unable to locate the required information to load this patient within JLV" (Figure 2-273)

Users will receive an alert, "Could not identify JLV URL" when unable to communicate with the JLV website. As this alert is rare, it may be possible that you've lost internet connection. (Figure 2-274)

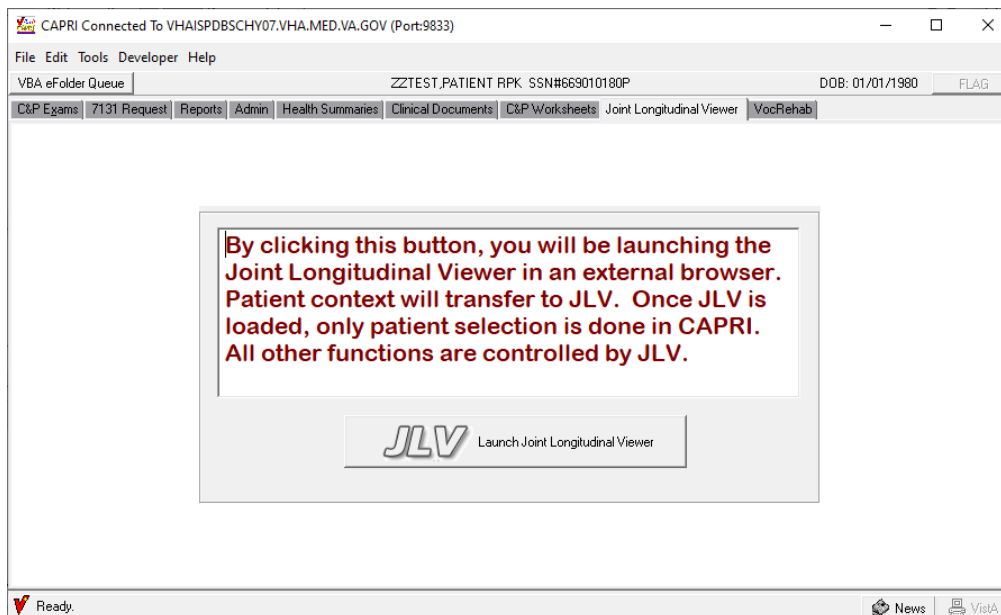

Figure 2-270. Joint Longitudinal Viewer (JLV) launching button

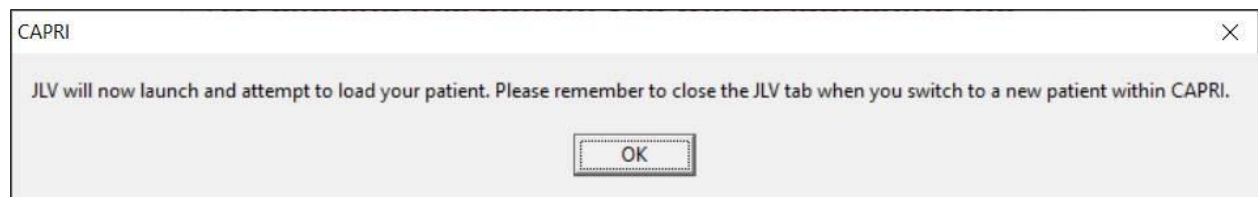

Figure 2-271 Remember to close the JLV tab when switching to a new patient

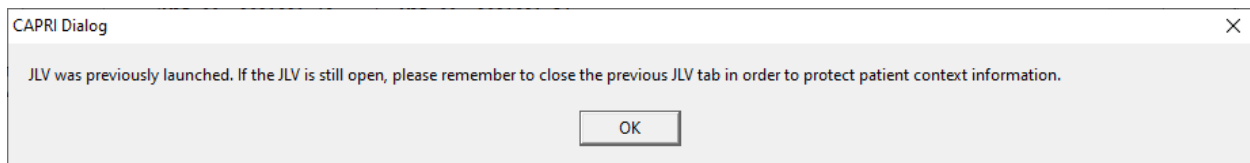

Figure 2-272 JLV was previously launched, close the previous JLV browser tab to protect patient information

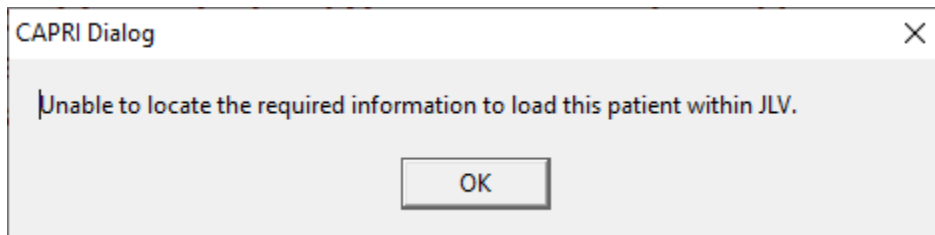

Figure 2-273 Unable to locate patient ICN

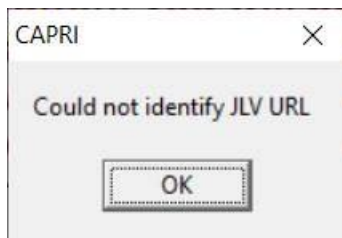

Figure 2-274 Could not identify JLV URL

NOTE: In order to maintain patient context information between CAPRI and Joint Longitudinal Viewer, remember to close the JLV browser each time a patient or site is switched.

2.15. Set Up Options

2.15.1. Printer Set Up

CAPRI has Windows printer functionality. The user can generate printouts using the default printer selection.

Step 1 – The user selects Printer Setup from the File menu (Figure 2-275).

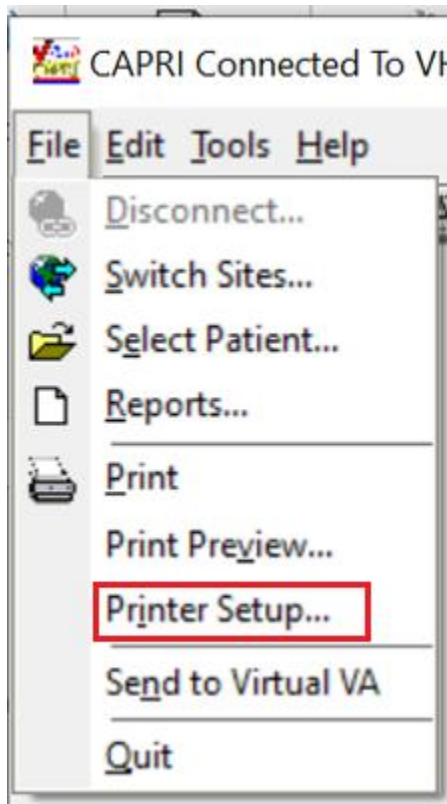

Figure 2-275. CAPRI File Menu—Printer Setup Selection.

Step 2 – CAPRI displays the current default printer. If the user has more than one printer, selecting the down arrow at the end of the printer name displays a list of available printers. To

permanently change the default printer, the user must contact IRM or use the printer's applet under the Windows control panel.

2.15.2. Display Properties

Display properties of CAPRI can be modified using Windows DPI settings.

Step 1 – Right click on an empty part of your Desktop and select Display Settings.

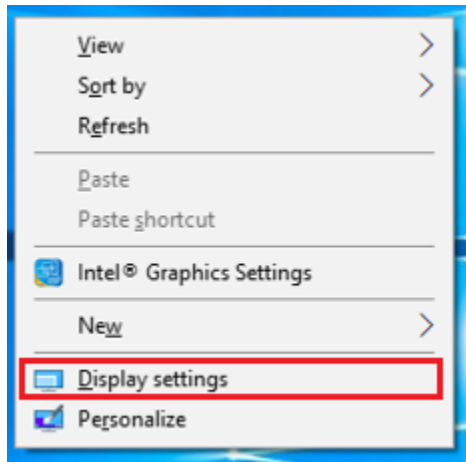

Step 2 - Scroll down to Scale and Layout.

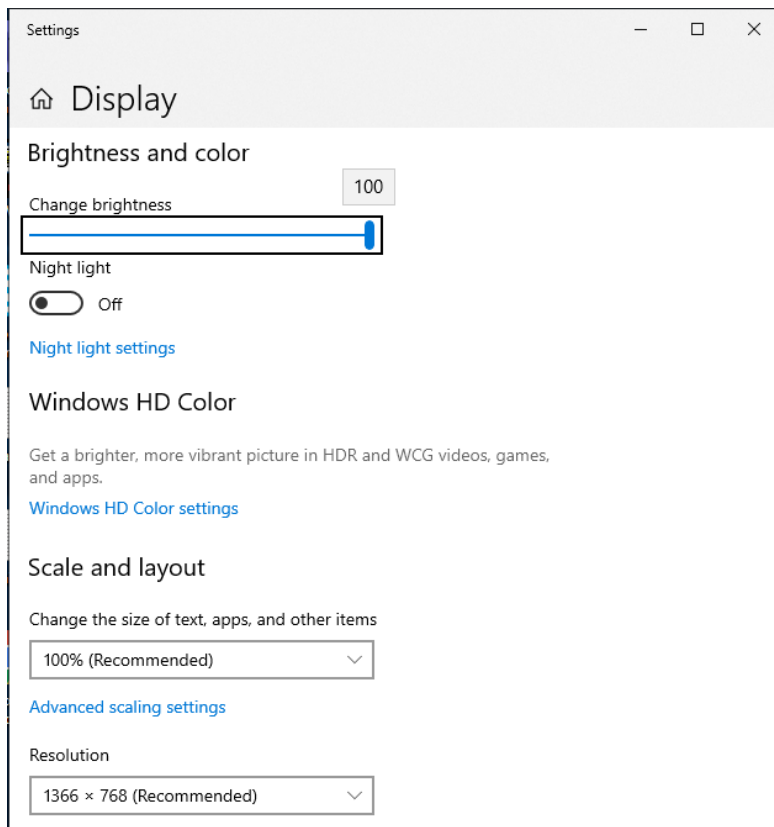

Figure 2-276. Display Settings Page

Step 3 - Click the dropdown and select the appropriate Scale and Layout value. This will change the size of text, apps and other items

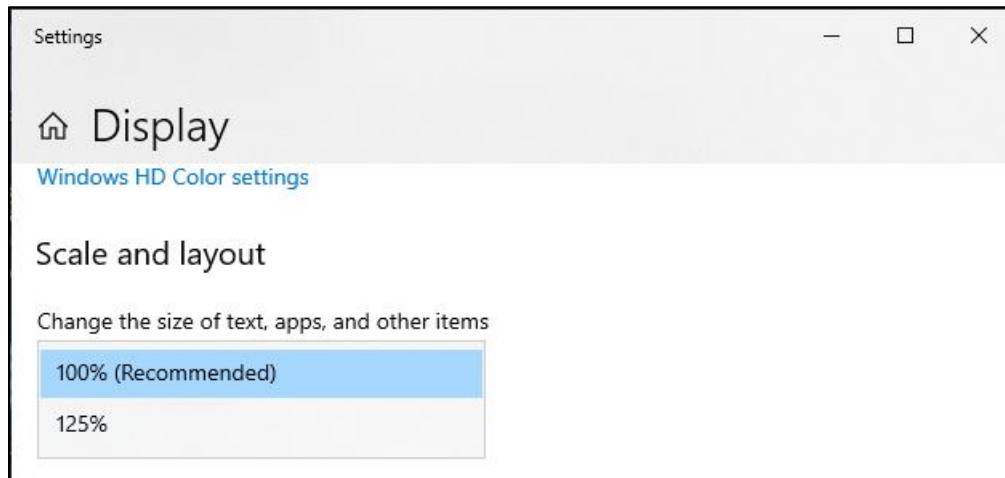

Figure 2-277. Scale and Layout

To set Accessibility, go to the Start/Control Panel/Ease of Access/Ease of Access Center (Figure 2-278).

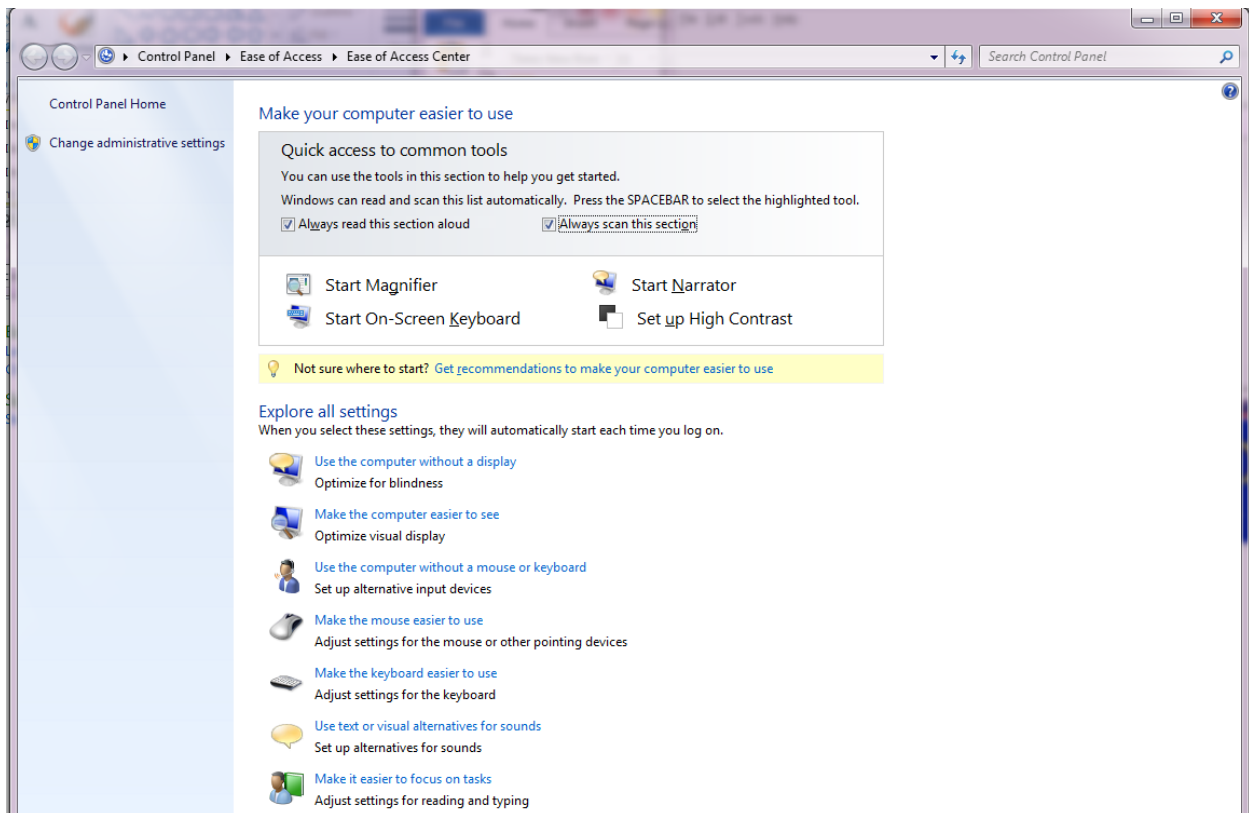

Figure 2-278. Windows Ease of Access View.

Selecting Change Font takes the user to the standard Windows Fonts dialog box that can also be opened via Start/Control Panel/ Appearance and Personalization /Fonts.

Patient Lookup Keyboard Sensitivity (Figure 2-278) adjusts the amount of time CAPRI waits after a keystroke before searching for the patient on the Patient Selector screen. The user should not change this from the default setting of 500 milliseconds unless there are difficulties.

If the user makes any changes to these settings and wants to undo the changes, then the user should select **Restore Original Font/Keyboard Settings** (Figure 2-278).

2.15.3. Change Forwarding Address

Change Forwarding Address on the Tools menu allows the user to specify an Exchange email address for forwarding MailMan messages and CAPRI reports (Figure 2-279). The user can find an Exchange email address by opening the Address Book in the default email application and searching for the desired name. After the user finds the name and right-clicks it, Properties is selected. Then, the user should go to the Email Addresses tab. Local IRM staff should be contacted if the user has difficulty identifying the email addresses.

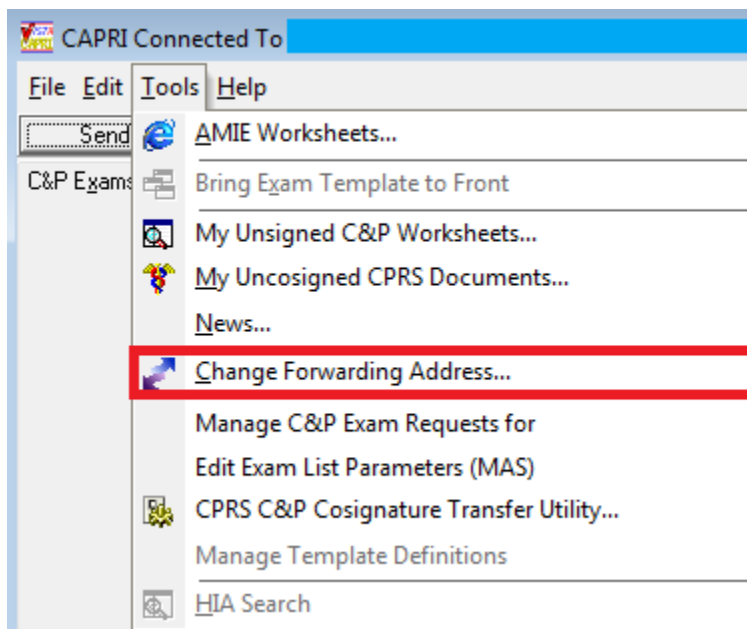

Figure 2-279. CAPRI Tools Menu—Change Forwarding Address Selection.

2.15.4. Forwarding Email Address

This email address is used for automated AMIE responses to certain activity such as cancelled C&P exam requests and completed C&P exam request bulletins. The responses are emailed back to the user if there is an email address specified (Figure 2-280).

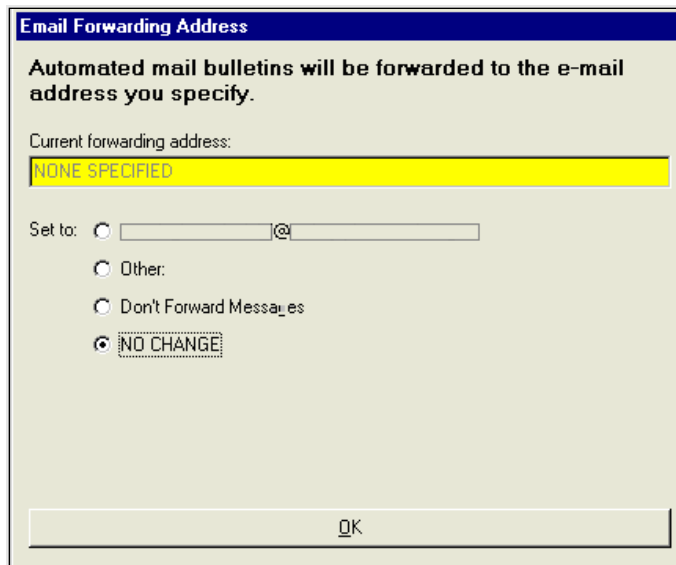

Figure 2-280. Email Forwarding Address Dialog Window.

2.15.5. Help Menu

For most users, this menu only has two items, About (Figure 2-282) and CAPRI C&P Template Training Website. Other items only show up for users who have been assigned these options.

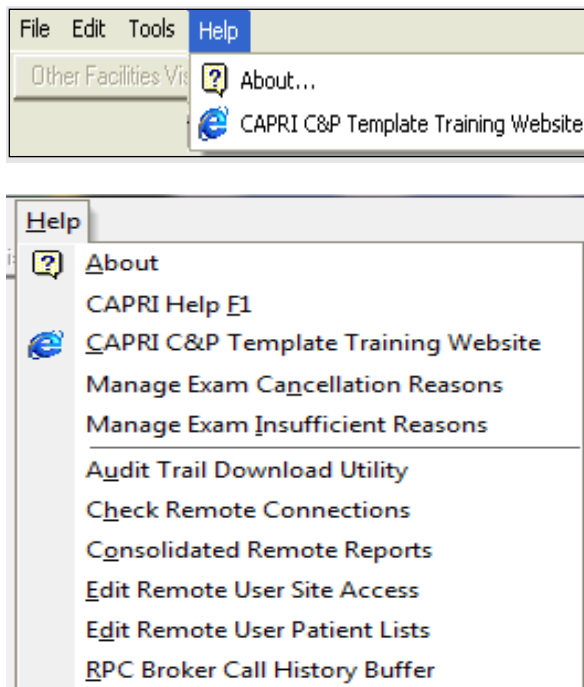

Figure 2-281. CAPRI Help Menu.

2.15.6. About

The **About CAPRI** screen displays the CAPRI version number (Figure 2-282). The user can also see this number on the CAPRI splash screen at start-up or when switching sites when using CAPRI in remote mode.

The user can select **OK** (Figure 2-282), to close the **About CAPRI** screen. The user should have this information available when reporting a problem.

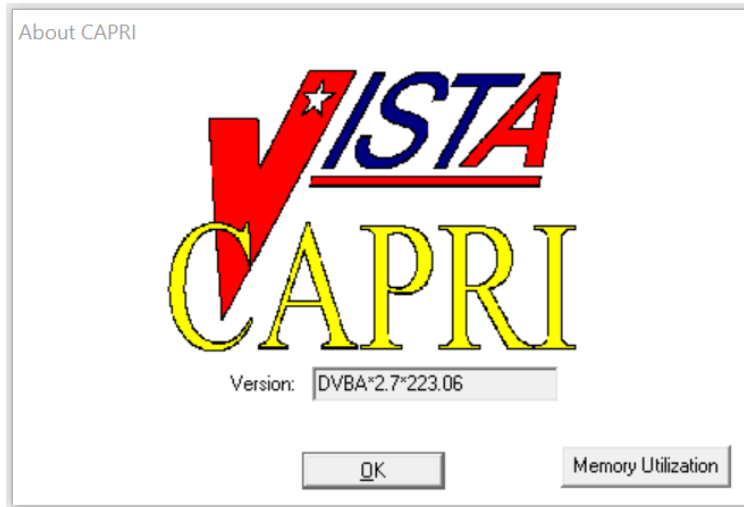

Figure 2-282. About CAPRI View.

2.15.7. Training Website

Selecting **CAPRI C&P Template Training Website** takes the user to the CAPRI website with video training materials.

2.15.8. Manage Exam Cancellation Reasons

Manage Exam Cancellation Reasons allows a user to add/inactivate/reactivate 2507 Cancellation Reasons. This option is available from the **HELP** menu.

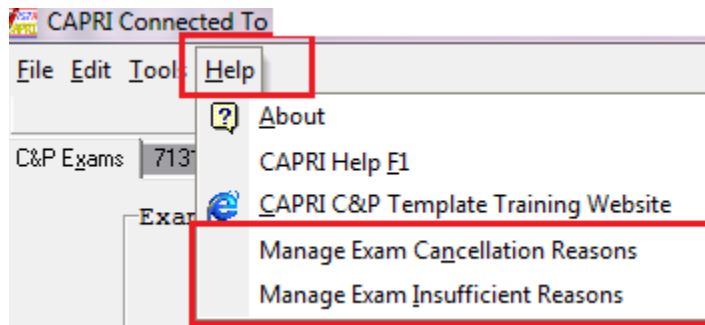

Figure 2-283. CAPRI Help Menu—Manage Exam Cancellation Reasons Selection.

This option will only be available to **CAPRI-Remote (national)** users who are assigned security key “**DVBA CAPRI EXAMCANC.**”

SECURITY KEY ALLOCATION:

DVBA CAPRI EXAMCANC – must be assigned to a user that will need access to the “**Manage Exam Cancellation Reasons**” option.

MANAGE EXAM CANCELLATION REASONS option functionality:

2. From the **HELP** menu choose “**Manage Exam Cancellation Reasons**” option
3. The “**Manage Exam Cancellation Reasons**” window will be displayed

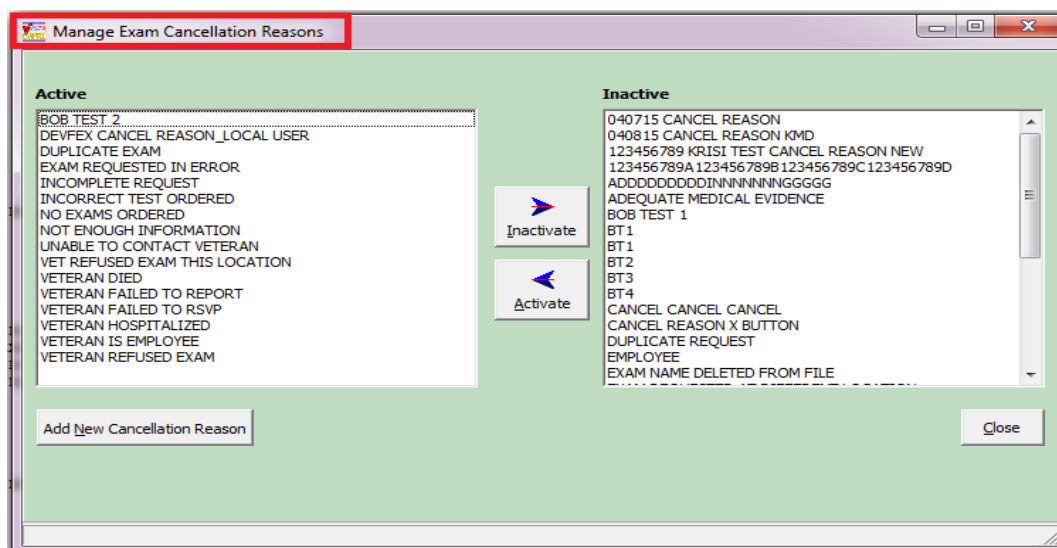

Figure 2-284. Manage Exam Cancellation Screen.

4. To **Inactivate** an Active reason, choose the reason in the **Active list** and click the “**Inactivate**” button. This will move the active reason chosen to the **Inactive list** column.

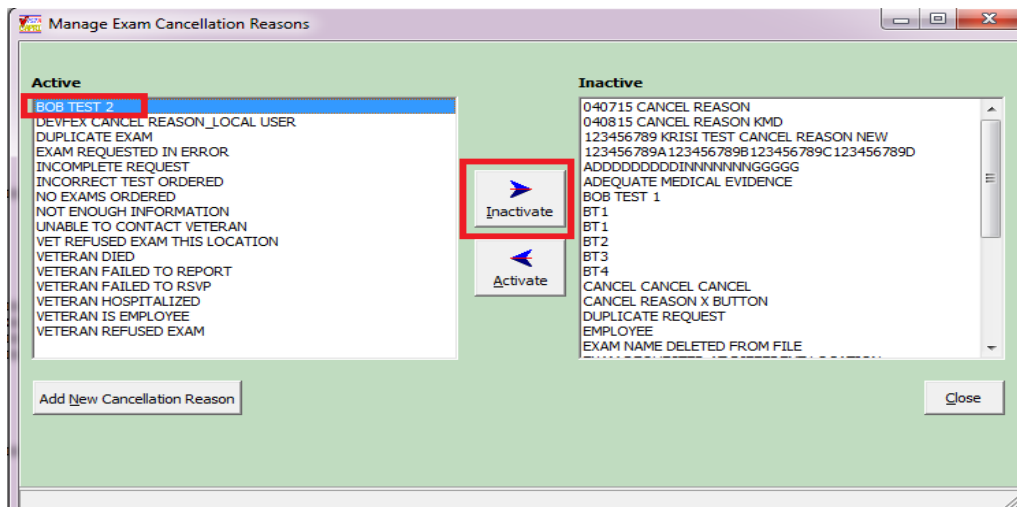

Figure 2-285. Exam Cancellation Screen—Active Selection.

5. To **Activate** an Inactive reason, choose the reason from the **Inactive** list and click the “**Activate**” button. This will move the inactive reason chosen to the **Active** list column.

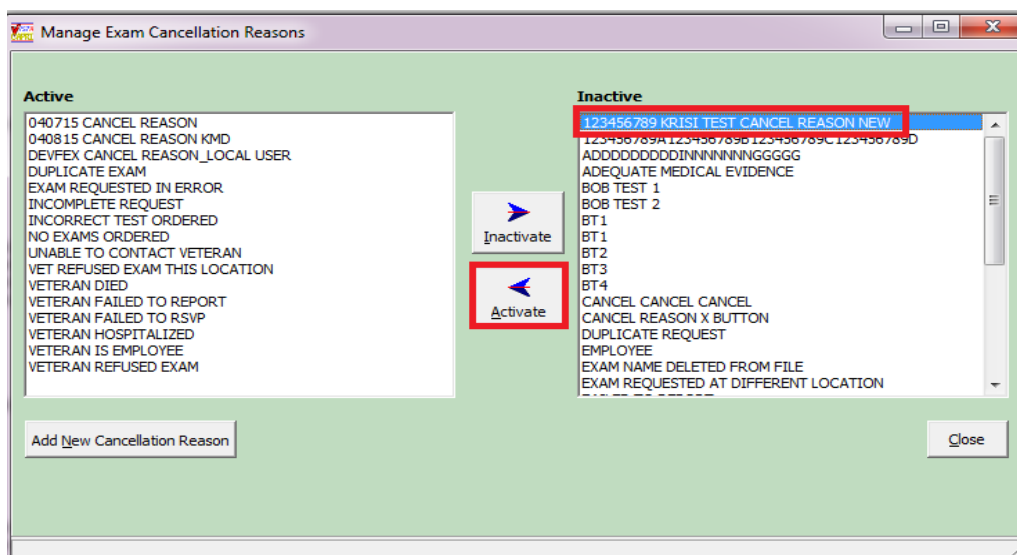

Figure 2-286. Exam Cancellation Screen—Inactive Selection

6. To add a cancellation reason, click the “**Add New Cancellation Reason**” button

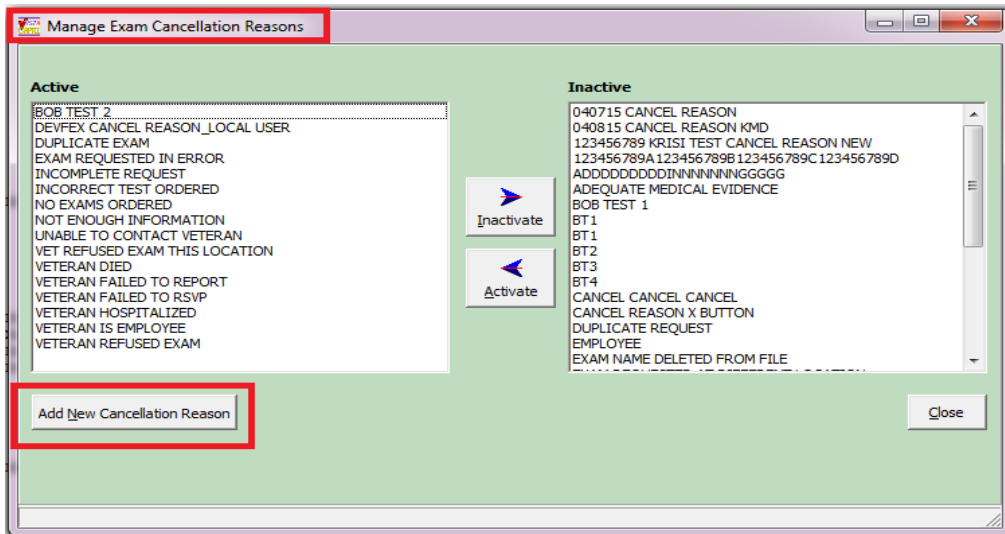

Figure 2-287. Exam Cancellation Screen—Add New Cancellation Reason.

7. Enter the new cancellation reason in the text field. Cancellation reason must be **3-40** characters in length.

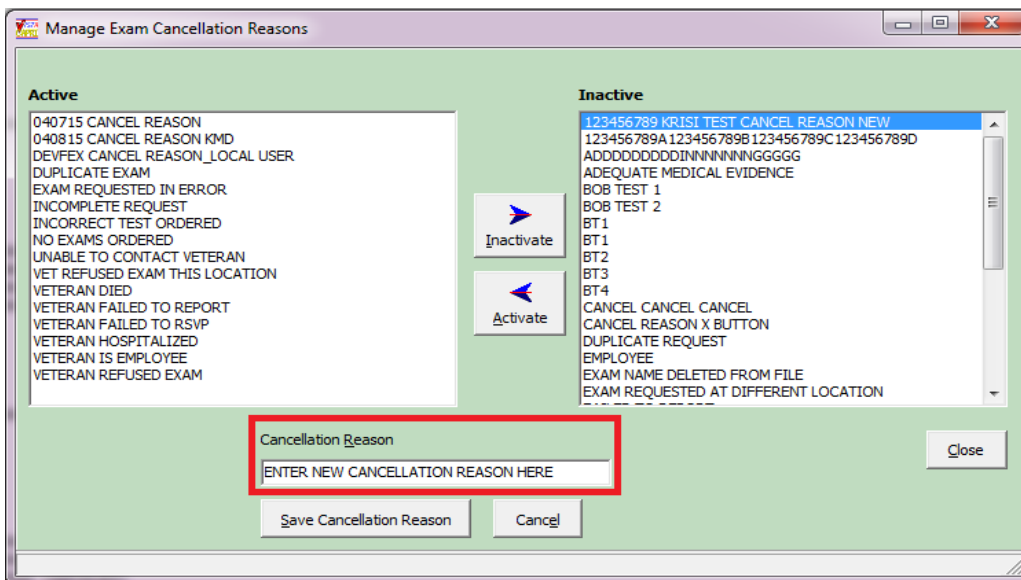

Figure 2-288. Exam Cancellation Screen—Cancellation Reason.

8. To **save** the cancellation reason just entered, click “**Save Cancellation Reason**” button. Once saved, the reason entered will be automatically added to the “**Active**” list column.
9. If you **do not** want to **save** the cancellation reason click “**Cancel**” button. Reason will “not” be added to either the Active or Inactive list columns.

10. To **EXIT** the “**Manage Exam Cancellation Reasons**” window click the “**Close**” button or “**X**” to close the window.

2.15.9. Manage Exam Insufficient Reasons

Manage Exam Insufficient Reasons allows a user to add/inactivate/reactivate 2507 Insufficient Reasons. This option is available from the **HELP** menu.

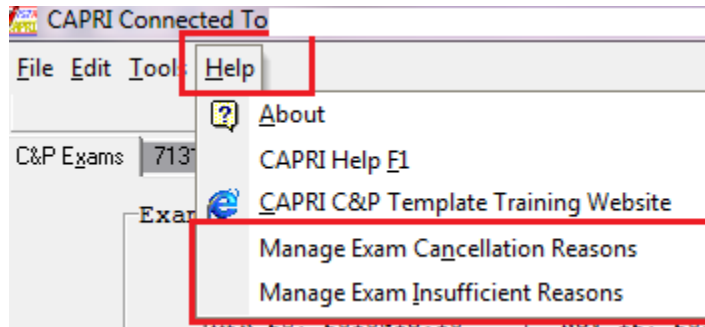

Figure 2-289. CAPRI Help Menu—Manage Exam Insufficient Reasons Selection

This option will only be available to **CAPRI-Remote (national)** users who are assigned security key “**DVBA CAPRI EXAMCANC.**”

SECURITY KEY ALLOCATION:

DVBA CAPRI EXAMINSUFF – must be assigned to a user that will need access to the “**Manage Exam Insufficient Reasons**” option.

MANAGE EXAM INSUFFICIENT REASONS option functionality:

1. From the **HELP** menu choose “**Manage Exam Insufficient Reasons**” option
2. The “**Manage Exam Insufficient Reasons**” window will be displayed

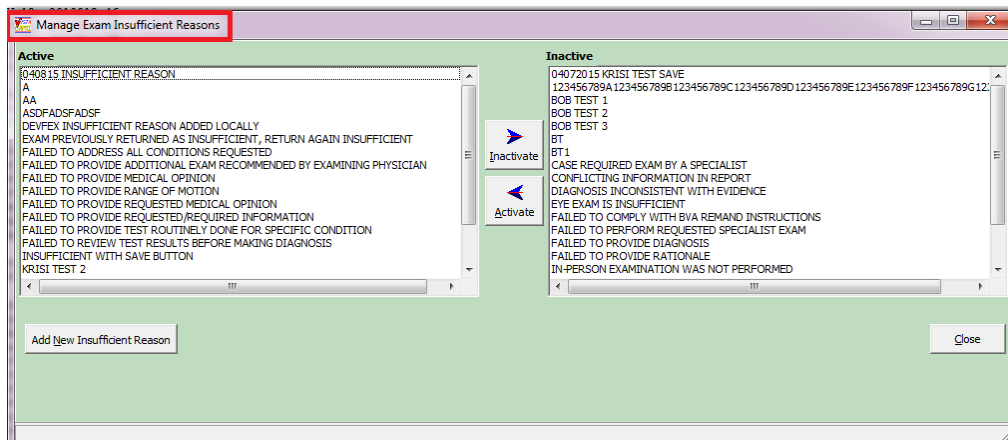

Figure 2-290. Manage Exam Insufficient Reasons.

3. To **Inactivate** an Active reason, choose the reason in the **Active** list and click the “**Inactivate**” button. This will move the active reason chosen to the **Inactive** list column.

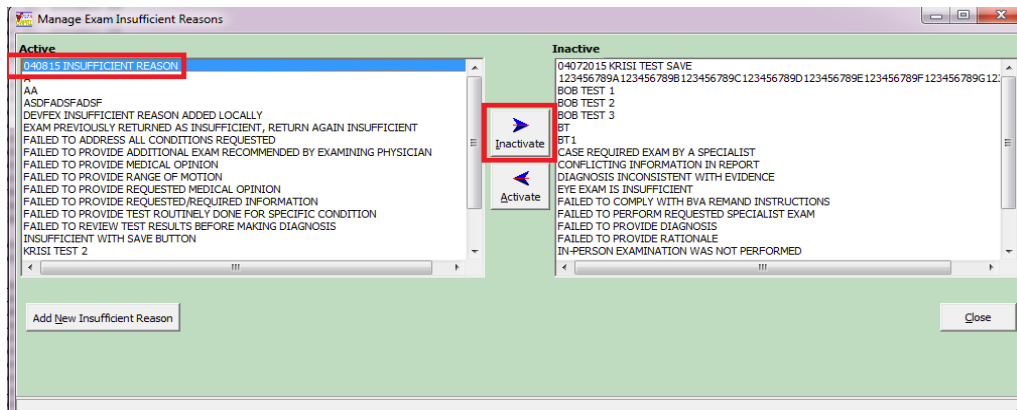

Figure 2-291. Exam Insufficient Reasons—Active Selection.

4. To **Activate** an Inactive reason, choose the reason from the **Inactive** list and click the “**Activate**” button. This will move the inactive reason chosen to the **Active** list column.

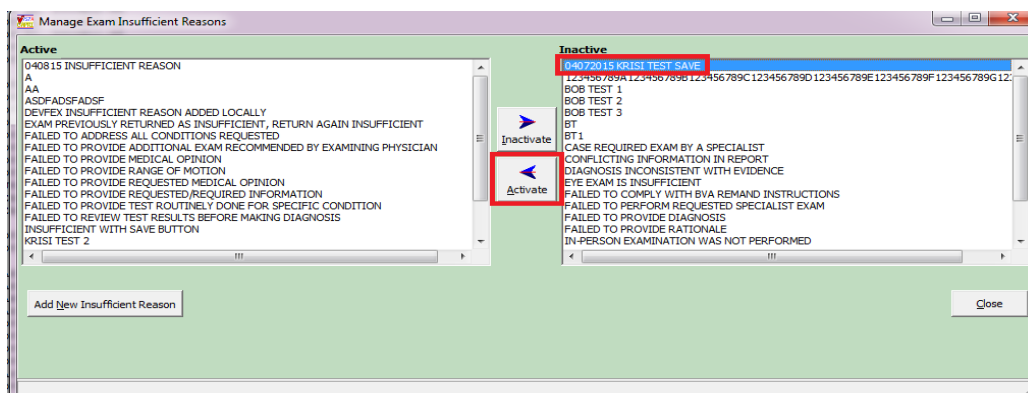

Figure 2-292. Exam Insufficient Reasons—Inactive Selection

5. To add an insufficient reason, click the “**Add New Insufficient Reason**” button

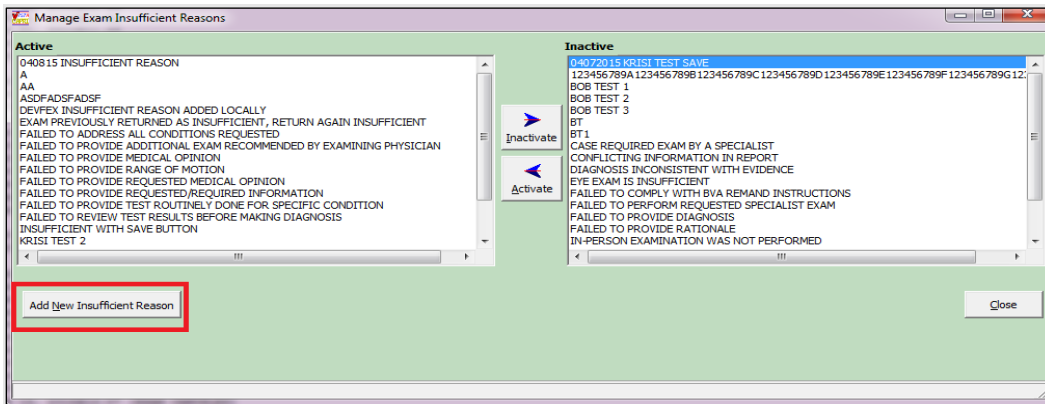

Figure 2-293. Exam Insufficient Reasons—Add New Insufficient Reason.

6. Enter the new insufficient reason in the text field. Insufficient reason must be **1-75** characters in length.

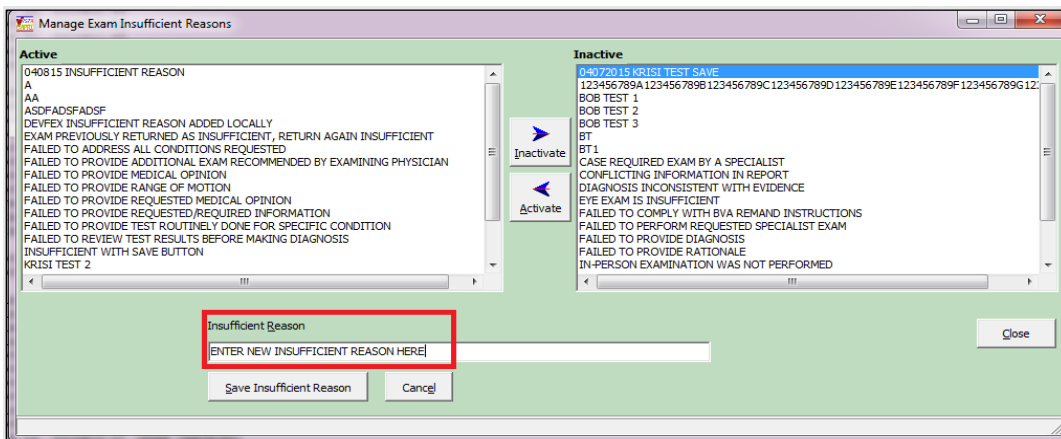

Figure 2-294. Exam Insufficient Reasons—Insufficient Reason Field.

7. To **save** the insufficient reason just entered, click “**Save Insufficient Reason**” button. Once saved, the reason entered will be automatically added to the “**Active**” list column.
8. If you **do not** want to **save** the insufficient reason click “**Cancel**” button. Reason will “not” be added to either the Active or Inactive list columns.
9. To **EXIT** the “**Manage Exam Insufficient Reasons**” window click the “**Close**” button or “**X**” to close the window.

2.15.10. Manage Routing Reasons

Manage Routing Reasons allows a user to add/inactivate/reactivate Routing Reasons. This option is available from the **HELP** menu.

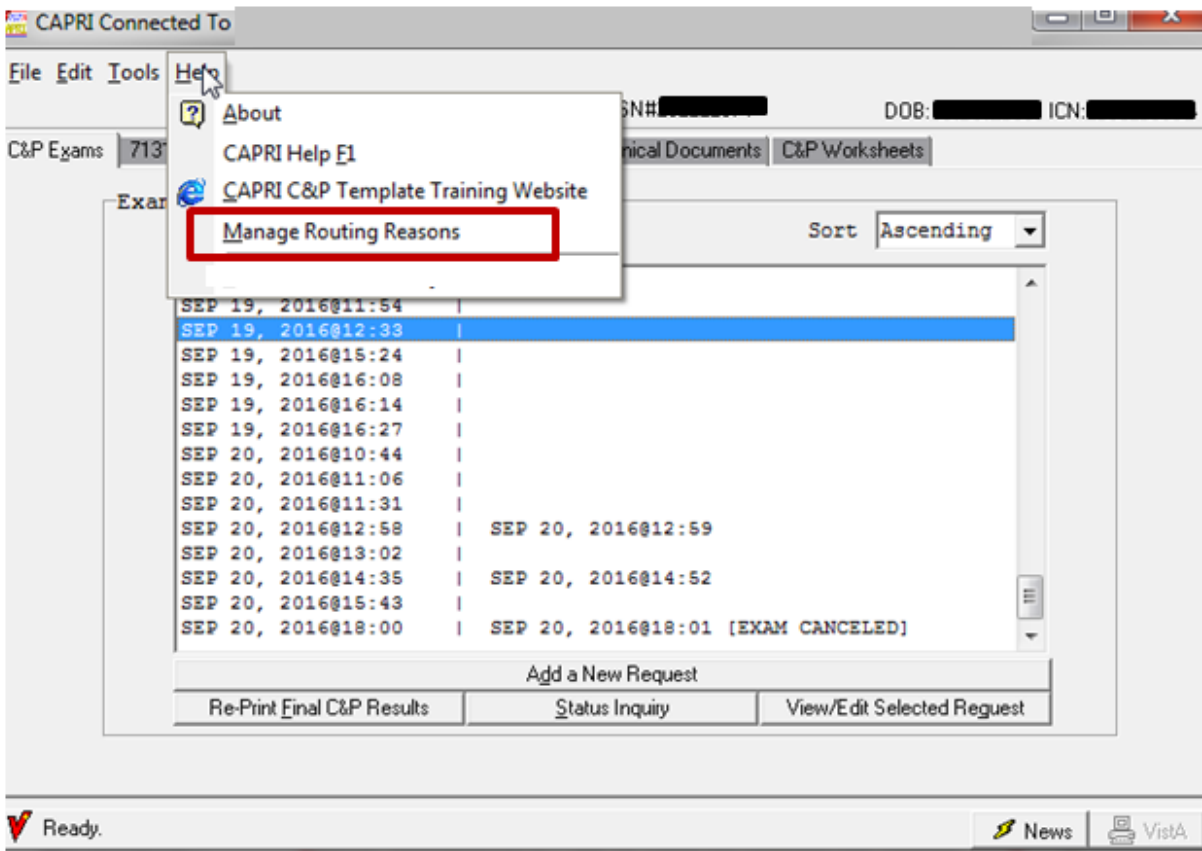

Figure 2-295. CAPRI Help Menu—Manage Routing Reasons Selection.

SECURITY KEY ALLOCATION:

There are no new Security Key allocations.

3. Troubleshooting and Error Messages

Note: In all cases, please print the error message for your local IRM staff.

3.1. CAPRI Not Installed in VistA

The user receives the message in (Figure 3-1), if the VHA Medical Center has not loaded the VHA half of the CAPRI software. The user should contact local IRM staff after receiving this message.

Figure 3-1. CAPRI Not Loaded on Server Alert.

3.2. CAPRI GUI Option Not Assigned to User in VistA

The user receives the message in (Figure 3-2), if the VHA medical center has not assigned the CAPRI option to RO users. The user must contact local IRM staff upon receiving this message.

Figure 3-2. CAPRI User Access Alert.

3.3. VistA Server Down

The user receives the message in (Figure 3-3), or a similar one such as WSAETIMEDOUT, when there are performance issues in the VA Wide Area Network (WAN), if a server is down, or if a server was not restarted after being down. When this happens, AMIE II may or may not connect, depending on the exact problem. The user should test the AMIE II connection.

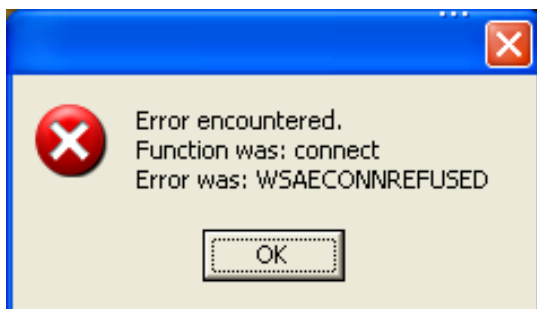

Figure 3-3. VistA Server Unavailable Alert.

3.4. VistA Limits Ability to See Patient Records

The user receives the message in (Figure 3-4), if the medical facility made local permission modifications in VistA that prohibit users from seeing the contents of patient records.

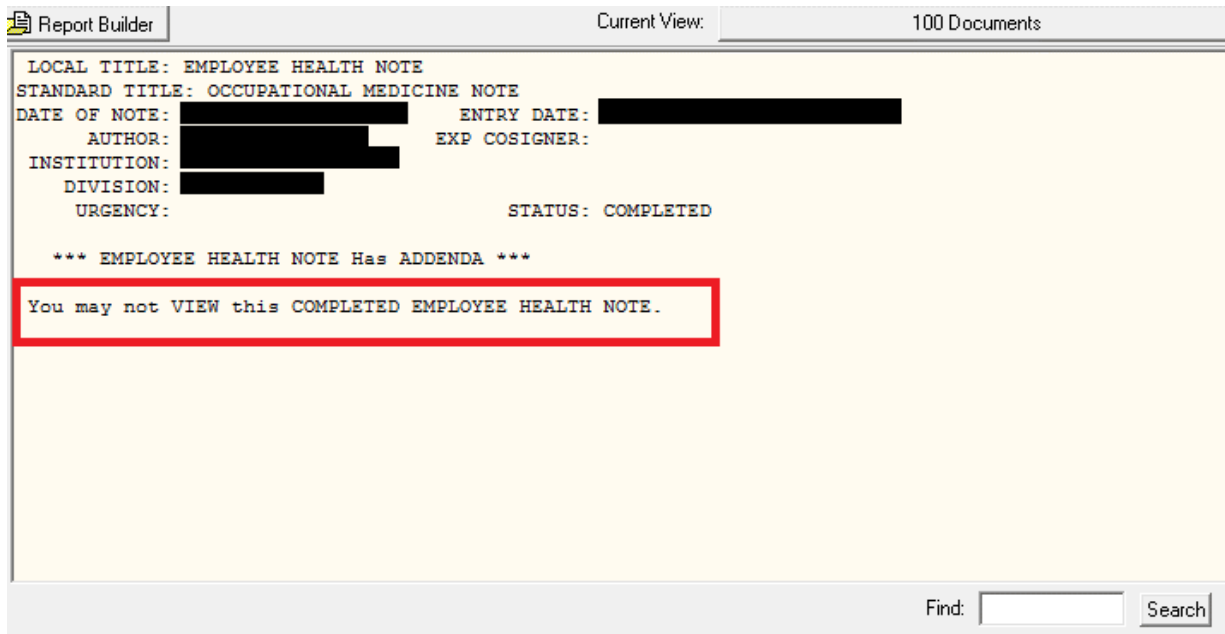

Figure 3-4. User Permission Restricted to View Alert.

3.5. Network Problems

The user receives the message in (Figure 3-5) if the connection to the medical facility is lost unexpectedly. The user should try to connect to the medical facility again.

Figure 3-5. Connection to Medical Facility Unavailable Alert.

3.6. Institution File in VistA has Been Locally Modified

The user may receive the message in (Figure 3-6. Incorrect Regional Office List Alert.) when requesting exams, requesting 7131s, or entering new patients if the VHA medical facility has an incomplete or incorrect Regional Office list in their system.

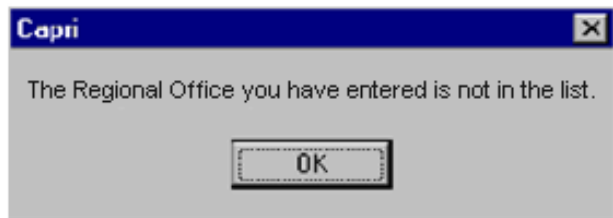

Figure 3-6. Incorrect Regional Office List Alert.

3.7. Too Many Invalid Attempts at Access Code / Verify Code

The user receives the message in (Figure 3-7. Multiple Invalid Login Attempts Alert.), if the user attempted to log on and entered the wrong Access Code / Verify Code combination three or more times.

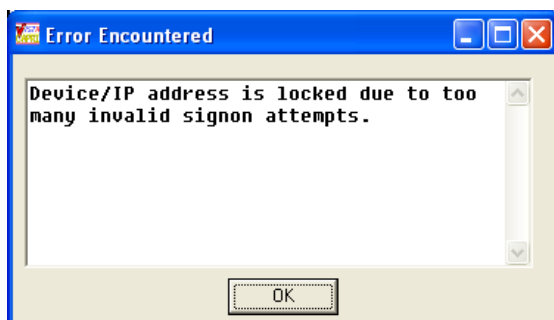

Figure 3-7. Multiple Invalid Login Attempts Alert.

3.8. Multiple Sign-Ons

The user may receive the message in (Figure 3-8. Multiple Sign-on Alert.), if the user did not log out of CAPRI correctly or if the session was unexpectedly disconnected.

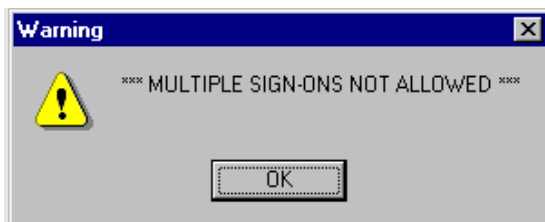

Figure 3-8. Multiple Sign-on Alert.

3.9. General Error Message

The user may receive the message in (Figure 3-9), for a number of reasons. Upon receiving this message, the user should cancel the current task, close CAPRI, and sign on again. If the user receives this error message again, local IRM staff should be contacted for assistance.

Figure 3-9. CAPRI Login Error Message.

3.10. Error Message displayed for GUI version of CAPRI

An error message is displayed for GUI version of CAPRI that does not match the current version of the VistA patch.

Sample Error Message 1: For GUI versions of the CAPRI application that do not match the current version of the VistA patch, a message displays that the software does not match what is running on the VistA server and a seven (7)-day grace period is in effect for the user to update the client software:

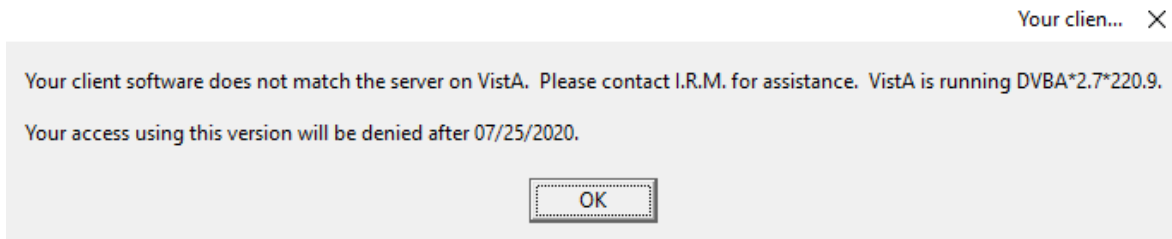

Figure 3-10. Sample Software Version Error Message 1

Sample Message 2: If the user fails to update the client software within the seven (7)-day grace period, message below displays:

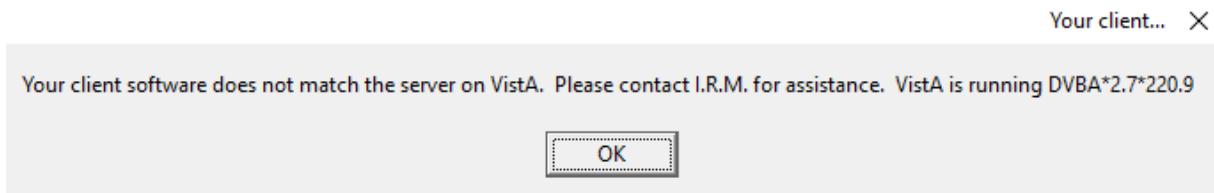

Figure 3-11. Software Version Error Message 2

Pressing OK at the screen above will display the message below:

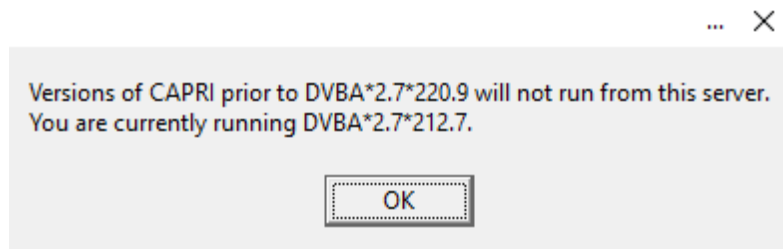

Figure 3-12. Software Version Error Message 3

3.11. Error Message for 7131 Request

When placing a new 7131 Request, CAPRI requires that at least one checkbox is marked, and data has to be entered into the "Comments" memo box. The following error message displays if no checkbox is selected or no Comment is entered.

New 7131 Request

Edit

Type of request:

☒ Outpatient/Activity

☐ Admission

Pt. Name: TEST,DBQ

Requested By:

Request Date: TODAY

Date Last Status Changed: TODAY

RO:

☐ Notice of Discharge

☐ Hospital Summary

☐ Certificate (21 Day)

☐ Other/Exam (Review/Remarks)

☐ Special Report

☐ Competency Report

☐ VA Form 21-2680

☐ Asset Information

☐ Admission Report

☐ Beginning Date Care

Outpatient Treatment Report (Date Range):

Routing Location:

Admission Date:

Comments:

Send 7131 Request

Cancel Request

At least one check box must be selected to submit a request.

OK

Figure 3-13. 7131 Request Message 1

New 7131 Request

Edit

Type of request:

☒ Outpatient/Activity

☐ Admission

Pt. Name: TEST,DBQ

Requested By:

Request Date: TODAY

Date Last Status Changed: TODAY

RO:

☐ Notice of Discharge

☐ Hospital Summary

☐ Certificate (21 Day)

☐ Other/Exam (Review/Remarks)

☒ Special Report

☐ Competency Report

☐ VA Form 21-2680

☐ Asset Information

☐ Admission Report

☐ Beginning Date Care

Outpatient Treatment Report (Date Range):

Routing Location:

Admission Date:

Comments:

Send 7131 Request

Cancel Request

Comments must be entered to submit a request.

OK

Figure 3-14. 7131 Request Message 2

New 7131 Request

Edit

Type of request:

☒ Outpatient/Activity

☐ Admission

Pt. Name: TEST,DBQ

Requested By:

Request Date: TODAY

Date Last Status Changed: TODAY

RD:

☐ Notice of Discharge

☐ Hospital Summary

☐ Certificate (21 Day)

☒ Other/Exam (Review/Remarks)

☐ Special P

☐ Compete

☐ VA Form

☐ Asset Inf

☐ Admissio

☐ Beginning Date Care

Outpatient Treatment Report (Date Range):

Routing Location:

Admission Date:

Comments:

Send 7131 Request

Cancel Request

You must enter a comment if you select "Other/Exam (Review/Remarks)."

OK

Figure 3-15: 7131 Request Message 3

3.12. Error Message on Enterprise Search

Date of Birth is currently one of the required fields when performing an Enterprise Search on REMOTE CAPRI. The following error message displays when no Date of Birth is entered.

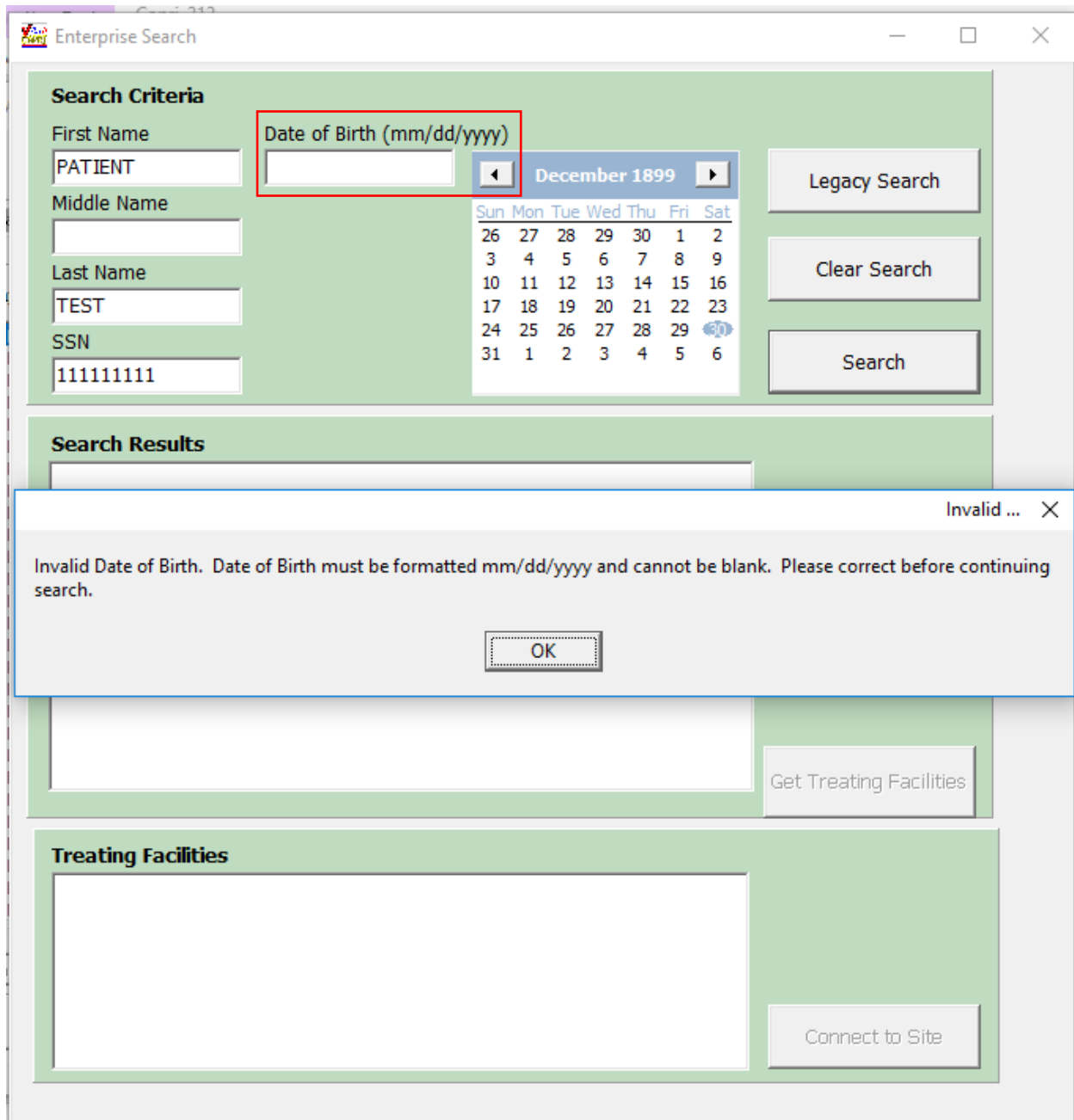

Figure 3-16. Enterprise Search Screen

The following message displays when a user tries to connect to a site that he is currently connected to from Enterprise Search.

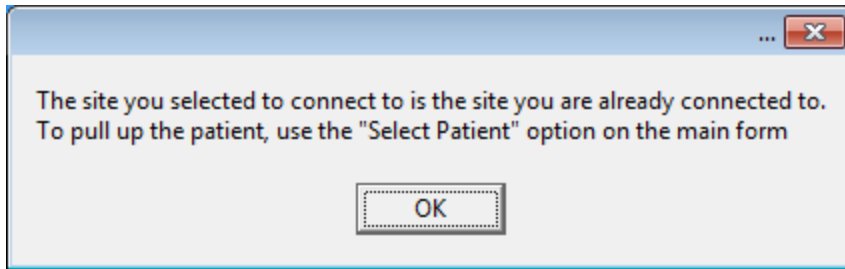

Figure 3-17. Enterprise Search Error Message 1

The following message displays when a user selects a non VAMC entity or the entry selected is a non-VistA (i.e. Cerner) site from the list of Treating Facilities.

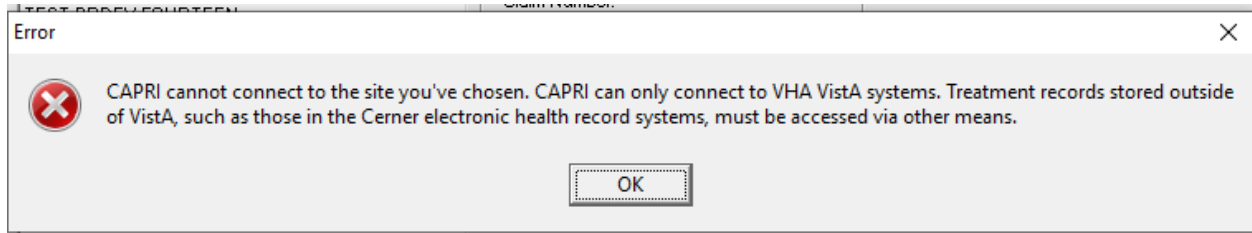

Figure 3-18. Enterprise Search Error Message 2

3.13. Error Message on CAPRI Edit Exam List Parameters (MAS) Option

CAPRI requires at least one division to be active in the EDIT EXAM LIST PARAMETERS (MAS) in CAPRI. The following message displays when a user tries to inactivate the last active division.

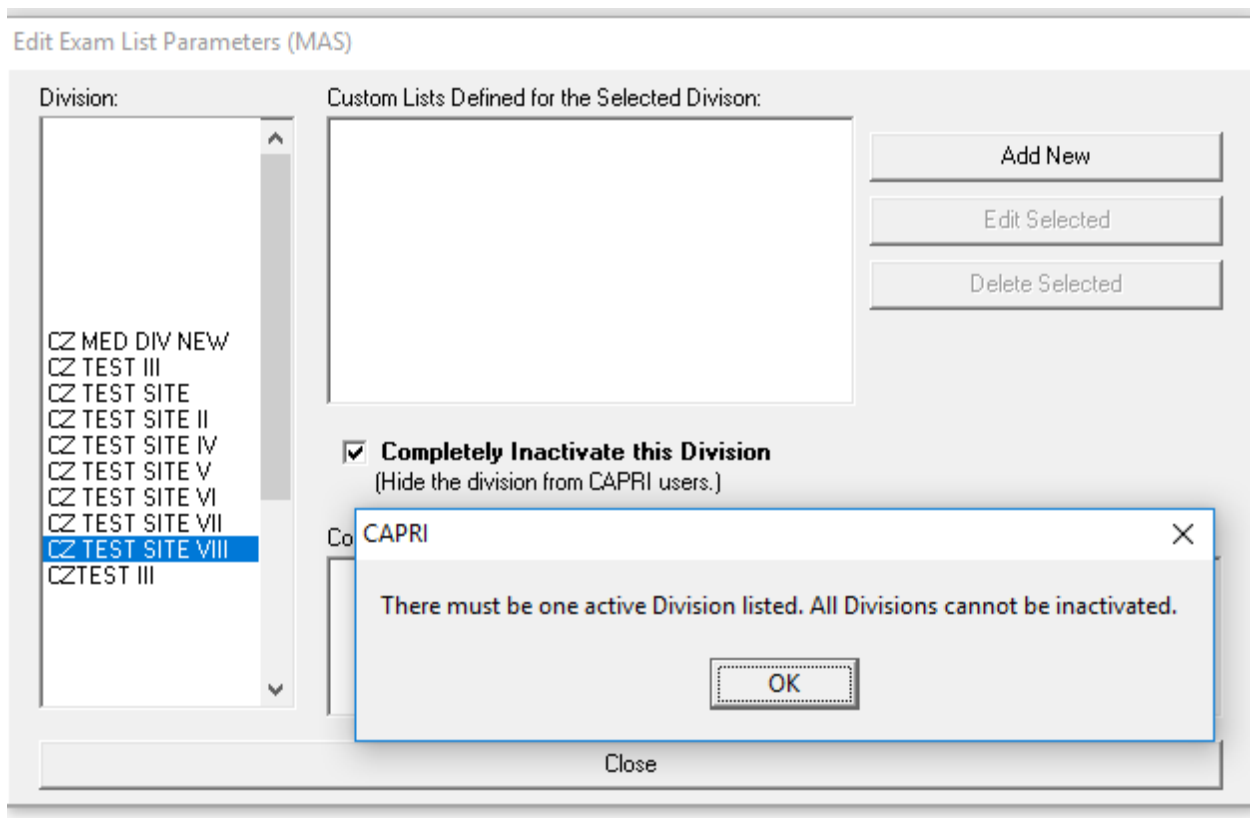

Figure 3-19. Edit Exam List Parameter Screen

3.14. Error Message on Other Facilities Visited

CAPRI displays the following message when attempting to switch to a non VAMC entity or a non-Vista (i.e. Cerner Station Number 200CRNR) site from the Remote Sites indicating that the entry selected is not a VA treatment facility containing patient records.

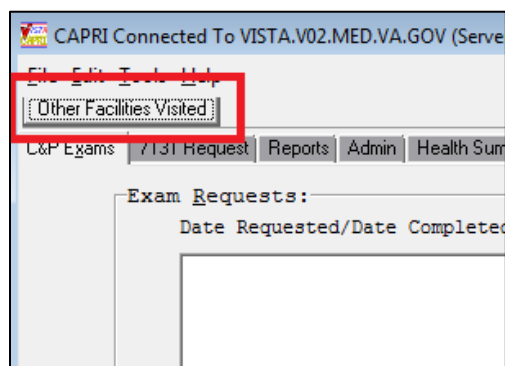

Figure 3-20. Other Facilities Visited Button

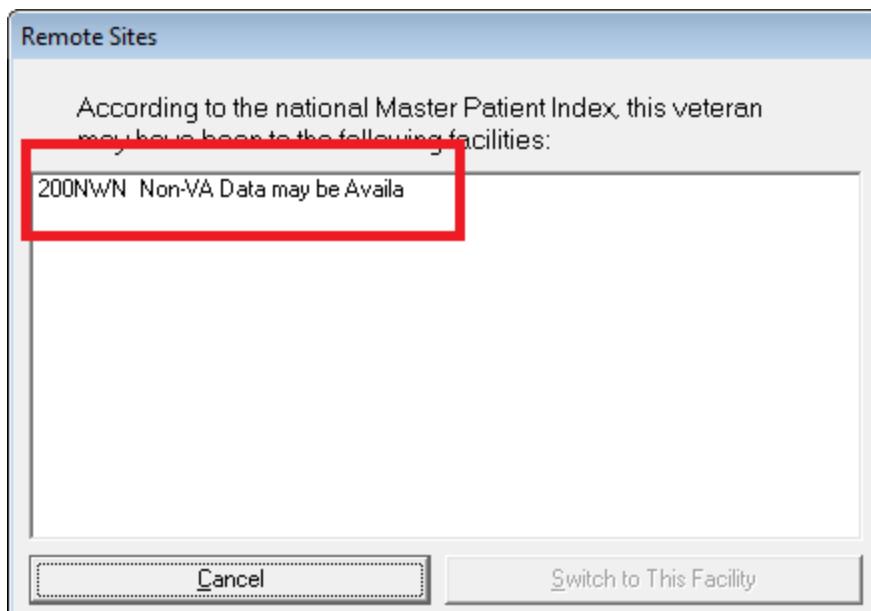

Figure 3-21. Remote Sites Screen

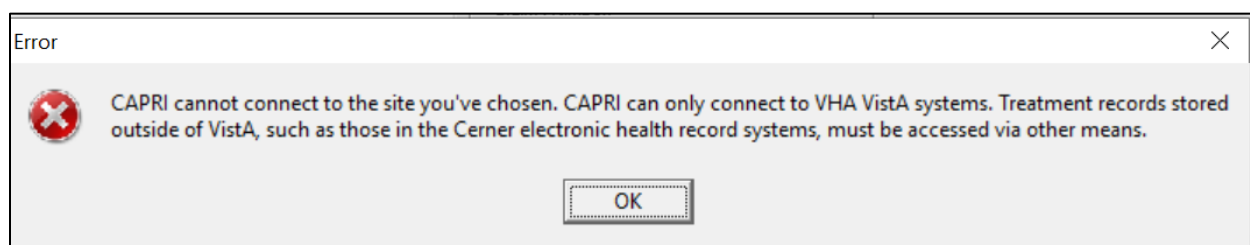

Figure 3-22. Remote Sites Error Message.

3.15. Incompatible DBQ Error Message

Due to the upgrade of CAPRI to Delphi Rapid Application Development (RAD) Studio 10.2 (also known as XE10) a number of DBQs have been upgraded to be compatible. When a user attempts to open or create a DBQ that is not compatible with CAPRI GUI 220.2.7, the following error message is displayed.

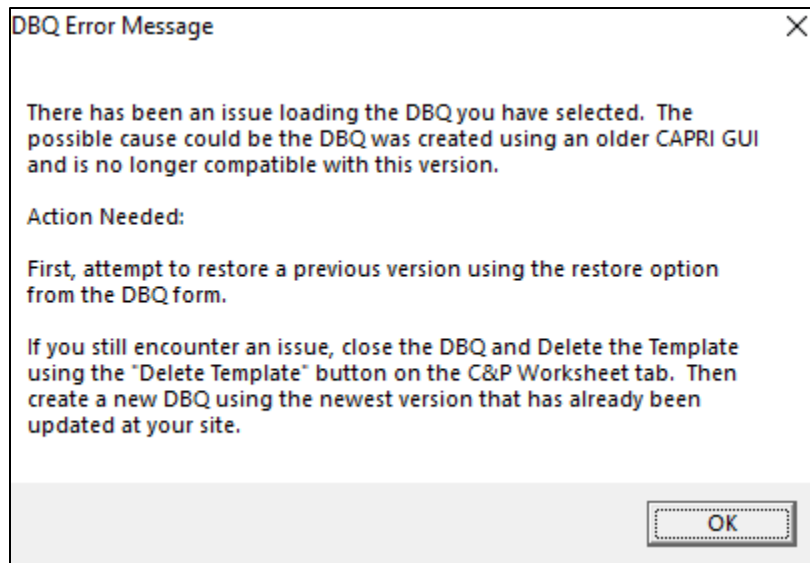

Figure 3-23. DBQ Error Message

3.16. Permanent Failure DBQ Transmission Error Message

When a permanent failure occurs during a DBQ transmission, CAPRI will not allow these DBQs to be retransmitted as there was a failure which cannot be resolved. Users who receive this error will be prompted to contact the Service Desk.

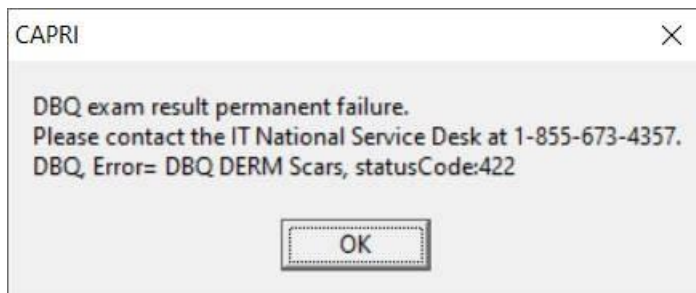

Figure 3-24. DBQ Permanent Failure Error

3.17. DBQ Transmission Error Message

Users will receive the following error message when the DBQ exam result fails to transmit (Figure 3-25). The transmission will automatically attempt to complete a successful transmission (Figure 3-26). After five failed attempts, users will receive a failed transmission error message (Figure 3-27. DBQ Transmission Failure Error). To retransmit, reference 2.13.7 VBA eFolder Queue Button.

Figure 3-25. DBQ Transmission Error

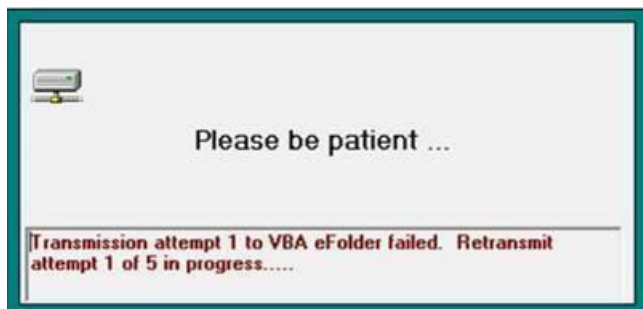

Figure 3-26. DBQ Retransmission Attempt Message

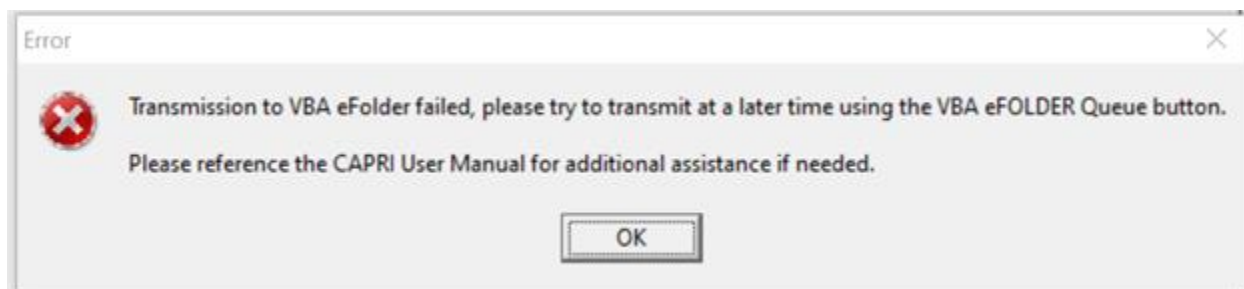

Figure 3-27. DBQ Transmission Failure Error

4. CAPRI Equivalents for AMIE II Functions

Table 4-1. CAPRI Equivalents for AMIE II Functions

AMIE Function	CAPRI Function
Admission Inquiry by Date (All Admissions)	Admission Inquiry By Date
Print New Notices of Discharge	Print New Notices of Discharge
Add an Exam to an Existing Request	C&P Exams – View/Edit Selected Request – Add Exam to Request
Ad Hoc Health Summary	Health Summaries – Adhoc Report
Admission Report for Service Connected Veterans	CAPRI Reports – Admission Report for SC Veterans
AMIS 290 for the Regional Office	CAPRI Reports – AMIS 290
Beneficiary Information Status Inquiry	7131 Request – Status Inquiry
Cancel C&P Requests (all exams)	C&P Exams – View/Edit Selected Request – Cancel ALL Exams
Cancel C&P Requests (selected exams)	C&P Exams – View/Edit Selected Request – Select Exam – View Exam – Cancel This Exam
Detailed Inpatient Inquiry	Reports – Detailed Inpt. Inquiry
Discharge Report (A&A, Pension, Service Connected, All)	CAPRI Reports – Discharge Report (A&A, Pension, SC, All)
Edit 7131 Remarks	7131 Request – View/Edit Selected Request
Edit C&P Request Information	C&P Exams – View/Edit Selected Request
Edit Patient Address Information	Admin – Edit Address Information
Enter a C&P Exam Request	C&P Exams – Add a New Request
Full Patient Profile MAS	Reports – Patient Profile MAS (Full)
HS Health Summary Menu	Health Summaries tab
Incompetent Veterans Report	CAPRI Reports – Incompetent Veterans Report
INPT Detailed Inpatient Inquiry	Reports – Detailed Inpt. Inquiry
INQ Patient Inquiry	Reports – Pt. Inquiry
Inquiry for C&P Requests	C&P Exams – Status Inquiry

AMIE Function	CAPRI Function
Insufficient Exam Report	CAPRI Reports – Insufficient Exam Report
LAB Interim Report	Clinical Documents – Lab tab
NHE Network Health Exchange Options	CAPRI Remote Data View
NOTE Print Document Menu	Clinical Documents – Notes tab
OP Operation Report	Reports – Surgery Report
PDX Patient Data Exchange	CAPRI Remote Data View
Pending C&P Exams Report	CAPRI Reports – Pending C&P Exams
Pending Form 7131 Requests Report	CAPRI Reports – Pending Form 7131 Requests
Print C&P Final Report (Manual)	Print C&P Final Report (Manual)
Print Exam Check List for RO	CAPRI Reports – C&P Exams Checklist
Re-admission Report	CAPRI Reports – Re-Admission Report
Regional Office 21-day Certificate Printing	CAPRI Reports – 21 Day Certificate Printing
Regional Office Patient Inquiry	Reports – Pt. Inquiry
REG View Registration Data	Reports – View Registration Data
Report for Pension and A&A	CAPRI Reports – Discharge Report, select Pension or A&A
Reprint a 21-day Certificate for the RO	CAPRI Reports – Reprint a 21 Day Certificate (can run with or without a patient selected)
Reprint a Notice of Discharge	CAPRI Reports – Reprint a Notice of Discharge (can run with or without a patient selected)
Reprint C&P Final Report	Re-Print C&P Final Report(s)
Request for 7131 Information	7131 Request – Add a New Request
XRAY Radiology Reports for VARO	Clinical Documents – Imaging tab

5. CAPRI Locations for Medical Evidence

NOTE: This list is not meant to be all-inclusive in terms of providing the evidentiary requirements for the evaluation of disabilities. Rather it is meant to provide helpful hints for locating commonly used types of medical evidence.

Table 5-1. Musculoskeletal (DC 5000, 5100, 5200, 5300) Location Table.

What do I need?	Where to go in CAPRI
History and Physical Examinations	C&P Exam, Notes, Discharge Summaries
Magnetic Resonance Imaging (MRI)	Imaging Tab
X-rays	Imaging Tab
Arthrograms (X-ray dye)	Imaging Tab
Arthroscopies	Imaging Tab
Range of Motion Studies	Notes Tab, Consults Tab
Surgical Procedures	Reports Tab/Surgery Report
Surgical Pathology	Labs Tab/Anatomic Pathology
Prescribed medications	Meds Tab

Table 5-2. Eye (DC 6000) Location Table.

What do I Need?	Where to go in CAPRI
History and Physical Examinations	C&P Exam, Notes, Discharge Summaries
Ophthalmology reports	Notes Tab, Consults Tab
Eye exams w/Snellen test (visual acuity) and Goldmann Perimeter Chart (field test)	Notes Tab, Consults Tab
Surgical Procedures	Reports Tab/Surgery Report
Surgical Pathology	Labs Tab/Anatomic Pathology
Prescribed medications	Meds Tab

Table 5-3. Ear and Other Sense Organs (DC 6100, 6200) Location Table.

What do I Need?	Where to go in CAPRI
History and Physical Examinations	C&P Exam, Notes, Discharge Summaries
Audiologic (conductive/sensorineural) tests	Notes Tab, Consults Tab
Audiograms (puretone threshold/speech recognition scores)	Notes Tab, Consults Tab
Electrogustometry (taste sensation)	Notes Tab, Consults, Procedures Tab
Prescribed medications	Meds Tab

Table 5-4. Infectious Diseases, Immune Disorders and Nutritional Deficiencies (DC 6300) Location Table.

What do I need?	Where to go in CAPRI
History and Physical Examinations	C&P Exam, Notes, Discharge Summaries
Blood tests (creatinine, BUN, albumin)	Labs Tab/Cumulative/Graph
Skin tests	Labs Tab/Anatomic Pathology, Notes, Consults
Stool cultures	Labs Tab/Microbiology/Cumulative
T4 Cell Count	Labs Tab/Cumulative/Graphs
Serology	Labs Tab/Cumulative/Graphs
Weight Loss	Vitals Tab/Graph
Prescribed medications	Meds Tab

Table 5-5. Respiratory System (DC 6500, 6600, 6700, 6800) Location Table.

What do I need?	Where to go in CAPRI
History and Physical Examinations	C&P Exam, Notes, Discharge Summaries
Pulmonary Function Tests (PFT)	Procedures Tab, Notes Tab (interpretation)
X-rays	Imaging Tab
Sleep Studies	Notes Tab, Consults Tab
Surgical Procedures	Reports Tab/Surgery Report
Surgical Pathology	Labs Tab/Anatomic Pathology
Prescribed medications	Meds Tab

Table 5-6. Cardiovascular System (DC 7000, 7100) Location Table.

What do I need?	Where to go in CAPRI
History and Physical Examinations	C&P Exam, Notes, Discharge Summaries
X-rays	Imaging Tab
Electrocardiograms (ECG/EKG)	Procedures, Consults, Notes (interpretation)
Exercise Stress tests (METs)	Procedures, Consults, Notes (interpretation)
Echocardiography/Ejection Fraction tests	Procedures, Consults, Notes (interpretation)
Holter monitor	Procedures, Consults, Notes (interpretation)
Doppler studies (ankle/brachial index)	Imaging Tab
Blood Pressure	Vitals Tab/Graph
Surgical Procedures	Reports Tab/Surgery Report
Surgical Pathology	Labs Tab/Anatomic Pathology
Prescribed medications	Meds Tab

Table 5-7. Digestive (DC 7200, 7300) Location Table.

What do I need?	Where to go in CAPRI
History and Physical Examinations	C&P Exam, Notes, Discharge Summaries
X-rays	Imaging Tab
Barium enema (colon X-ray)	Imaging Tab
Sigmoidoscopies	Notes Tab, Consults Tab
Endoscopies	Notes Tab, Consults Tab
Proctoscopies	Notes Tab, Consults Tab
Colonoscopies	Notes Tab, Consults Tab
Liver biopsies	Labs Tab/Anatomic Pathology
Gastrointestinal – upper and lower – series	Imaging Tab
Liver Function Tests (LFT)	Labs Tab/Cumulative/Graph
Weight Loss	Vitals Tab/Graph
Dietary Restrictions	Nutritional Assessment Tab, Diet Tab
Surgical Procedures	Reports Tab/Surgery Report
Surgical Pathology	Labs Tab/Anatomic Pathology
Prescribed medications	Meds Tab

Table 5-8. Genitourinary System (DC 7500) Location Table.

What do I need?	Where to go in CAPRI
History and Physical Examinations	C&P Exam, Notes, Discharge Summaries
Urinalysis (macro and micro)	Labs Tab/Cumulative/Microbiology/Graphs
Blood tests (creatinine, BUN, albumin)	Labs Tab/Cumulative/Graph
Complete Blood Count test (CBC)	Labs Tab/Cumulative/Graph
Uroflowmetry	Consults Tab, Notes Tab
Semen and endocrine evaluations	Labs Tab/Cumulative/Graph
Surgical Procedures	Reports Tab/Surgery Report
Surgical Pathology	Labs Tab/Anatomic Pathology
Prescribed medications	Meds Tab

Table 5-9. Gynecological Conditions and Disorders of the Breast (DC 7600) Location Table.

What do I need?	Where to go in CAPRI
History and Physical Examinations	C&P Exam, Notes, Discharge Summaries
Laparoscopies	Notes Tab, Consults Tab
X-rays	Imaging Tab
Ultrasounds	Imaging Tab
Pap smears	Labs Tab/Cumulative/Microbiology
Urinalysis (macro and micro)	Labs Tab/Cumulative/Microbiology/Graphs
Complete Blood Count test (CBC)	Labs Tab/Cumulative/Graph
Ultrasounds	Imaging Tab
Mammography's	Imaging Tab
Surgical Procedures	Reports Tab/Surgery Report
Surgical Pathology	Labs Tab/Anatomic Pathology
Prescribed medications	Meds Tab

Table 5-10. Hemic and Lymphatic Systems (DC 7700) Location Table.

What do I need?	Where to go in CAPRI
History and Physical Examinations	C&P Exam, Notes, Discharge Summaries
Hemoglobin – See CBC	Labs Tab/Cumulative/Graph
X-rays	Imaging Tab
Platelet count (Thrombocyte) – See CBC	Labs Tab/Cumulative/Graph
Magnetic Resonance Imaging (MRI)	Imaging Tab
CT scans	Imaging Tab
Prescribed medications	Meds Tab

Table 5-11. Skin (DC 7800) Location Table.

What do I need?	Where to go in CAPRI
History and Physical Examinations	C&P Exam, Notes, Discharge Summaries
Skin biopsies	Labs Tab/Anatomic Pathology
Surgical Procedures	Reports Tab/Surgery Report
Surgical Pathology	Labs Tab/Anatomic Pathology
Prescribed medications	Meds Tab

Table 5-12. Endocrine System (DC 7900) Location Table.

What do I need?	Where to go in CAPRI
History and Physical Examinations	C&P Exam, Notes, Discharge Summaries
T4 (Thyroxine test)	Labs Tab/Cumulative/Graph
T3 (Triiodothyronine or T3 Radioimmunoassay test)	Labs Tab/Cumulative/Graph
TSH (Thyrotropin or Thyroid Stimulating Hormone test)	Labs Tab/Cumulative/Graph
Renal function tests	Labs Tab/Cumulative/Graph
Blood sugar	Labs Tab/Cumulative/Graph
Urinalysis (macro and micro)	Labs Tab/Cumulative/Graph/Microbiology
Dietary Restrictions	Nutritional Assessment, Diet Tab (inpatient)
Glucose Tolerance test	Labs Tab/Cumulative/Graph
Surgical Procedures	Reports Tab/Surgery Report
Surgical Pathology	Labs Tab/Anatomic Pathology
Prescribed medications	Meds Tab

Table 5-13. Neurological Conditions and Convulsive Disorders (DC 8000-8900) Location Table.

What do I need?	Where to go in CAPRI
History and Physical Examinations	C&P Exam, Notes, Discharge Summaries
Electromyographies, Myograms (EMG)	Procedures, Consults, Notes (interpretation)
Nerve Conduction Velocity (NCV)	Procedures, Consults, Notes (interpretation)
Electroencephalograms, Brain wave tests	Procedures, Consults, Notes (interpretation)
Magnetic Resonance Imaging (MRI)	Imaging Tab
X-rays	Imaging Tab
Prescribed medications	Meds Tab

Table 5-14. Mental Disorders (DC 9200-9500) Location Table.

What do I need?	Where to go in CAPRI
History and Psychiatric Examinations	C&P Exam Tab, Notes Tab, Discharge Summaries Tab
Social and Industrial Surveys	Notes Tab, Consults Tab
Global Assessment of Functioning (GAF)	Notes Tab, Consults Tab
Dietary Restrictions	Nutritional Assessment Tab, Diet Tab (inpatient)
Weight Loss	Vitals Tab/Graph
Prescribed medications	Meds Tab

Table 5-15. Dental and Oral Conditions (DC 9900) Location Table.

What do I need?	Where to go in CAPRI
History and Dental Examinations	C&P Exam Tab, Notes Tab, Discharge Summaries Tab
X-rays	Imaging Tab

6. Glossary

Table 6-1. Glossary

Term	Definition
A&A	Aid and Attendance
AMIE	Automated Medical Information Exchange
AMIS	Automated Management Information System
ASU	Authorization/Subscription Utility
BDD	Benefits Delivery at Discharge
CAC	Clinical Applications Coordinator. The CAC is a person at a hospital or clinic assigned to coordinate the installation, maintenance and upgrading of CPRS and other VistA software programs for the end users.
CAP	Combined Assessment Program
CAPRI	Compensation and Pension Record Interchange
CCR	CAPRI Contract Referral
CNH	Community Nursing Home
Consults	Consult/Request Tracking, a VistA product that is also part of CPRS (it can function as part of CPRS, independently as a standalone package, or as part of TIU). It is used to request and track consultations or procedures from one clinician to another clinician or service.
C-Number	Claim Number
C&P	Compensation and Pension
CPEP	Compensation and Pension Examination Program
CPRS	Computerized Patient Record System, the VistA package (in both GUI and character-based formats) that provides access to most components of the patient chart
CPWM	Compensation and Pension Worksheet Module
DBQ	Disability Benefits Questionnaire
DES	Disability Evaluation System
Discharge Summary	Component of TIU that can function as part of CPRS, Discharge Summaries are recapitulations of a patient's course of care while in the hospital.
DES	Disability Evaluation System

Term	Definition
DOM	Domiciliary
DROs	Data Request Outputs
DVBA	On Front Cover
FBCNH	Fee Basis Community Nursing Home
FHIE	Federal Health Information Exchange
GUI	Graphical User Interface – Windows-like screen with pull-down menus, icons, pointer device, etc. on front cover
Health Summary	VistA product that can be viewed through CPRS, Health Summaries are components of patient information extracted from other VistA applications
HDR	Health Data Repository
HIA	Health Information Access
Imaging	VistA product that is also a component of CPRS; includes Radiology, X-rays, Nuclear Medicine, etc.
IRM	Information Resources Management
MAS	Medical Administration Service
MVI	Master Veteran Index
OED	Office of Enterprise Development
OI	Office of Information
OIG	Office of the Inspector General
O/P	Out Patient
PDF	Portable Document Format
Progress Notes	Component of TIU that can function as part of CPRS.
QS	Quick Start
RDV	Remote Data View
RO	Regional Office
RPC	Remote Procedure Call
RSVRs	Ratings Veterans Services Representatives

Term	Definition
SSN	Social Security Number
TIU	Text Integration Utilities; a package for document handling, that includes Consults, Discharge Summary, and Progress Notes, and will later add other document types such as surgical pathology reports. TIU components can be accessed for individual patients through the CPRS, or for multiple patients through the TIU interface.
VA	Department of Veterans Affairs
VAF	Veterans Affairs Form
VAMC	VA Medical Center
VARO	Veterans Administration Regional Office
VBA	Veterans Benefits Administration
VDL	VA (Software) Document Library
VHA	Veterans Health Administration
VISN	Veterans Integrated Service Network
VistA	Veterans Information Systems Technology Architecture, the new name for Decentralized Hospital Computer Program (DHCP)
VistAWeb	Intranet web application used to review remote patient information found in VistA and the Health Data Repository (HDR) databases
VR&E	Vocational Rehabilitation and Employment
VVA	Virtual VA